GUERNSEY
BREEDERS' JOURNAL

November 23
1963

DEDICATED TO BREED PROGRESS

GOLDEN GUERNSEY MILK PRODUCTS

IN ARIZONA

AT ARIZONA FARMS GUERNSEYS

(Since 1926)

and

AT NIHIGHAN FARMS GUERNSEYS

Ranch: 4000 S. 51st Ave. Phone: AL 3-8267
Office: 507 Sec. Bldg., Phoenix. Phone: AL 3-1153

ADD THE BLOOD OF THESE 2 EXCELLENT COWS TO YOUR HERD
OUR HERD IS RICH IN THIS BLOOD

Arizona Farms Miss Arizona →

(E 5 times)

11908—613—Jr3—365—3x
12144—593—6yrs—328C—3x

Her Daughter By Mulhocaway Beauty Butterfat Sold To Joe Taylor, Las Cruces, New Mexico, for $1,475.

Dam Of Miss Arizona

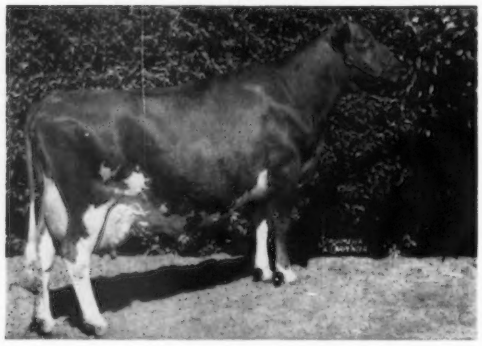

← Arizona Farm's Carrie 2D

(E '50 '52)

10028—421—Jr2HIR—564 T.M.
*13393—665—Jr3—305C—3x
Sold at the completion of her Jr3-year-old record for $3,600 + one-half interest in all her calves from that time on.
14005—670—5yrs—305C—3x
12786—573—6HIR—305C—3x

Next Dam: Arizona Farm's Carrie
15642—592—A—3x, she by Rippling Ruby's Governor out of Imp. Christine's Valentine of Osceola.

Both Miss Arizona and Carrie 2d are by Mabeth's Hero of Arizona Farms and out of the Carrie family. Another Mabeth daughter, Arizona Farms Miss Michigan, is also Excellent.

ADD THIS EXCELLENT INHERITANCE THROUGH THE BLOOD OF THESE SIRES

Arizona Farms Sonofthesouth

Born February 21, 1959

He is by a son of Miss Arizona.

Arizona Farms Mr-Lady & A-Blend

Born April 20, 1960

He is by the sire of Miss Arizona and Carrie 2d (pictured above), and out of a VG daughter of Miss Arizona.

We usually have a choice bull calf or a few heifers we can offer for sale

MILK — TYPE — MILK — TYPE

WOODACRES ROYAL MASTERMAN

By Burger's Place Billy, Gold Star Sire and Out Of One of the Very Great Cows of The Breed Excellent and 1st in Milk and Fat; All Breed Record in Fat in Class

TO NEW JERSEY COOP BREEDERS

ALSO AVAILABLE THROUGH
E.A.I.C. BREEDERS

MILK

Dam: 3 Cl. Leading records for both milk and fat; 1st in Milk as Sr.4; her 4 rec. av. 18390 milk M.E.—305—2x.

Sire: Burger's Place Billy, Gold Star Sire. 50 daus. 106 rec. 12530—572—M.E.—305—2x.

TYPE

Dam: Excellent '62 '63; Res. AA 2-Yr. '59

Sire: 49 Classified daus. average 85.6

DAM, E — Nat'l Cl. Leader . . .

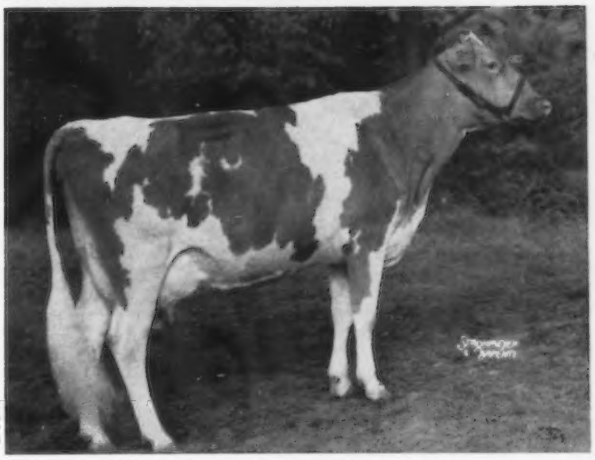

ROSALAYN MASTER'S MARY MAY
VG '61; Excellent '62, '63
Res. AA 2-Yr.-Old, '59; Mem. 1st Dairy Herd, Nat'l, '59
*17168—*865—(2-4)—HIR—365—2x. *15767—*792—(3-7)—HIR—305—2x
*18429—928—(5-9)—HIR—297—2x
***19814—*1067—(4-8)—HIR—305—2x**
1st in Milk; 1st in Fat; All Breed Fat Record in Class
On test (6-9) and milking over 70 lbs.

Dam's Paternal Sister, E 5x . . .

TWIN HART GUSTA
5 records include:
14178—659—(5-5)—305—2x
13502—595—(6-7)—305—2x

His Paternal Sister . . .

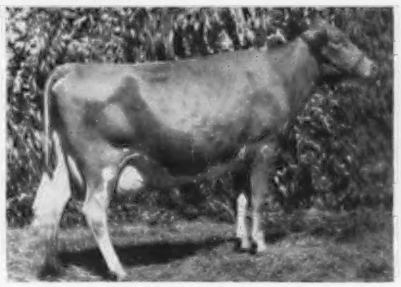

BAY MEADOW BILLY'S CANDY
Excellent
12569—594—(2-9)—HIR—305—2x
13260—584—(3-10)—DHIR—305—2x

Himself . . .

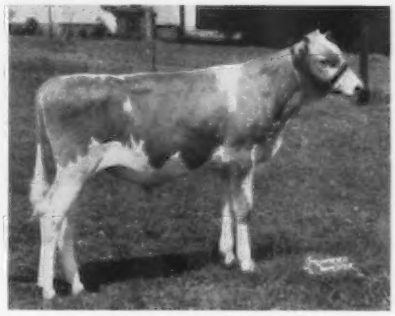

WOODACRES ROYAL MASTERMAN
Born October 30, 1962

WOODACRES *Royal Guernseys*

BOX 669, PRINCETON, N. J.

FEDERAL ACCREDITED HERD NO. 526851
•
N. J. ABORTION-FREE HERD NO. 424

ATHERTON W. HOBLER, Owner — M. B. SOWERBY, Manager — Tel. HOpewell, N. J. 6-0361

GOLDEN HARVEST FARM

1936 — 1963

3 SONS OF EXCELLENT COWS ARE IN SERVICE

SIRES FROM THE HELENA, PRINCE'S GLORY AND ROYAL LEVITY FAMILIES

WYNO HAMLET'S HORNET — 100% the same blood as Wyno Saint's Hero ($21,500) top selling animal at public auction, 1962. Wyno Hero Helen ($7,900) the top bred heifer sold at public auction in 1963, purchased by Anson B. Smith, Ansmil Farm, Columbus, Ohio, combines this same combination of blood.

HIS DAM

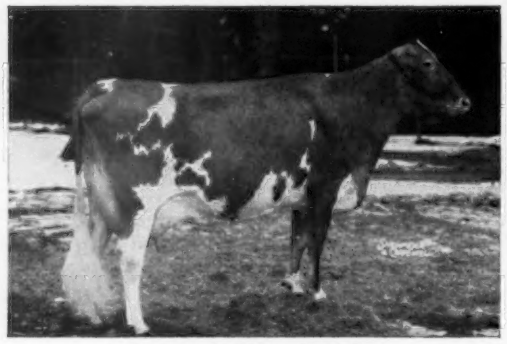

Wyno Saint's Holly (E—91.5%)
13385—*722—Sr2HIR—305—2x
14935—807—Sr3HIR—305—2x
She a full sister to Wyno Saint's Halo (VG 3 times), 14687—720—6HIR—303—2x.

We have 17 HORNET daughters in the herd and we like them.

HIS DOUBLE GRANDDAM

Fairlawn Actor's Helena (E 4 times)
*23198—1053—8HIR—365—2x
★ GOLD STAR DAM ★
All-American Aged Cow, 1956.
3 tested daughters, 2 E — 1 VG. In addition to Saint's Holly (opposite) and Saint's Halo, she is dam of Wandamere Bond's Helena (E), 14304—619—8HIR—303—2x, she a full sister to Wyno Bond's Hamlet, the sire of HORNET.

A King's Hornet out of Glory

GOLDEN HARVEST H. GLORIAN

Born February 5, 1961
His first calves are now arriving.
Sire: **Golden Harvest King's Hornet**
11 daughters, 19 records average 10161—532—M.E.—305—2x.

HIS DAM

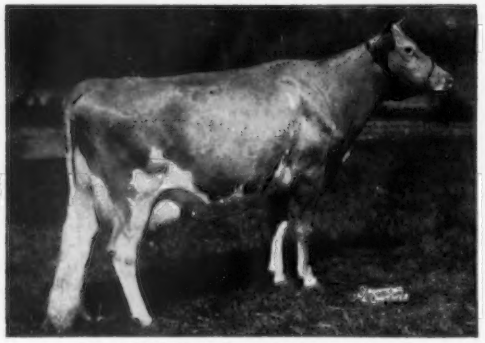

NYALA PRINCE'S GLORY (E 4 times)
16466—1008—5yrs—365—3x
*17150—*918—8HIR—305—3x
12980—773—13DHIR—305—2x
1st Aged Cow, Sr. & Gr. Ch., Conn. G. S. 1953.
3 tested daughters include Golden Harvest Gloria (VG). Sold in 1958 for $5,000. *15258—*849—Jr3HIR—365—3x.

A K. Rex out of Levity

GOLDEN HARVEST REX LEVITOR

Sire: **Golden Harvest K. Rex**
A son of Riverview General's Mignonette (E 5 times), *15131—*769—Jr4HIR—305—3x, 18741—*993—6HIR—365—3x, 13570—680—10DHIR—305—2x, 16045—801—11DHIR—305—2x.
She is out of a GOLD STAR DAM.

HIS DAM

LYNBROOK ROYAL LEVITY (E '57 '58)
19468—855—Sr4—365—3x
14830—679—12DHIR—305—2x
1st 4-Year-Old (dry), E.S.E., 1959. 3 tested daughters include Golden Harvest C. Lynne (E '63), 12590—659—Jr4DHIR—305—2x, Golden Harvest Levity (VG '63), 11230—551—7DHIR—305—2x.

These sires combine type, longevity and high production.

Their sons out of our best cows are for sale.

GOLDEN HARVEST FARM — Bridgewater, Conn.

Telephone: New Milford ELgin 4-5432 — Farm 1½ miles east of Bridgewater

F. W. McCANN
Owner

GEO. EMERSON WATTS
Herdsman

OSCAR D. CRABTREE
Manager

Index Of Advertisers

Adohr Farms — Calif. 785
Alderney-Brooklawn Farms — N. J. 925
American Breeders' Service — Ill. 841-844
American Cyanamid Co. — N. J. 837, 839
Angstman Guernsey Farm — Minn. 970
Antietam Farm — Pa. 969
Arizona Farms Guernseys — Ariz. II Cover
Attebroc Farm — N. Y. 966
Badger Breeders Cooperative — Wis. 856, 857
Basse & Owen — Tenn. 994
Bay Meadow Farm — Calif. 860
Bayville Farms, Inc. — Va. 783
Beaufort Farm — Md. 970
Beautiview Farm — Ore. 928
Bedlam Farm — Conn. 950
Big Creek Hill Farm — S. C. 948
Blakeford Farm — Md. 847
Bluff View Farm — Texas 971
Bo-Kay Farm — Ind. 896
Box 25 838
Brandon Farm — Va. 898
Bren Bern Farm — Conn. 944
Broadview Farm — N. Y. 968
Brookberry Farm — N. C. 907
Brownies Guernsey Farm — Ore. 942, 943
Brownlea Farm — Calif. 862
Central Ohio Breeding Association — Ohio 979
Chappell's Guernsey Farm — N. C. 981
Chedco Farm — Mass. 849
Clark's Guernsey Farm — N. J. 878
Clearbranch Farm — Ga. 848
Clearview Farm — Ohio 933
Clearview Farms — Maine 939
Cleverlands — Calif. 987
Clover Jack Guernsey Farm — Calif. 930
Colby Dale Farm — Mich. 870
Coldstream Farm — Mich. 936
Cole Farm Dairy — Maine 982
Colora Farm — Md. 868
Conover's Guernsey Dairy — N. J. 869
Corner View Farm — N. Y. 976
Cowham Farm — Mich. 937
Cross Arrows Farm — S. C. 935
Crumdale Farm — Pa. 934
Curtiss Breeding Service, Inc. — Ill. 952, 953
Deershorn Farm — Mass. 859
Dendel's Orchards — Mich. 936
Dennis Farm — Ill. 855
Dinsmore Dairy Co. — Fla. III Cover
Ditmarsia Farm — Mo. 934
Dutch Mill Farm — Wis. 967
Edgewood Farm — Mass. 859
Edisto Farms — S. C. 995
Elmwood Farm — Iowa 985
Elmwood Farms — Mich. 919
Evergreen Northwest Breeders, Inc. — Wash. 852
Falcon's Flight Farm — Conn. 944
Fireside Farms — Ohio 983
First Pennsylvania A. B. C. — Pa. 897
Franchester Farms — Ohio 880
Friendship Hill Farm — Pa. 917
Garey Cattle Sales — Pa. 838
Gaylord Guernsey Farms — Okla. 906
Gayvil Farm — Mass. 859
Gold Banner Farm — Ohio 983
Golden Glow Farm — Ohio 908
Golden Harvest Farm — Conn. 778
Golden Hills Farm — Ind. 915
Grain Meadow Guernsey Farm — Ind. 955
Grand Lake Farm — Ohio 932
Grandvu Farms — Wis. 894
Grassland Farm — Conn. 945
Grayce Farms — Pa. 980
Graysmarsh Farm, Inc. — Wash. 941
Great Elm Farm, Inc. — N. H. 965
Green Pastures Farm — Idaho 873
Greystone Farm — N. Y. 977
Grove Farm — Ohio 908
Guernsdel Farm — N. C. 868
Guernsey Boosters 878
Guernsiana — Ind. 947
Gwynllan Farm — Pa. 925
Hanover Hill Farms — N. Y. 882
Harmon's Guernsey Farm — Tenn. 873
Haywood Farm — S. C. 978
Hedgeland Guernsey Farm — Ind. 913
Hermitage View Farm — Tenn. 993
Hickory Grove Farms — Ohio 933
High Meadows Farm — N. Y. 900
Hillcrest Farm — N. Y. 991
Hilldale Farm — Minn. 853
Hill Top Farm — Conn. 970
Ho-Ette's Farm — Kans. 990
Holliknoll Farm — Va. 788
Homewood Farms — Va. 910
Hycrest Farm — Kans. 922
Ideal Guernsey Farms — N. J. 780
Kimberton Farms & Kimberton Hills Farms, Inc. — Pa. 931
Kleinpeter Farms Dairy, Inc. — La. 891
Lankart Farm — Texas 956
Lay Laine Guernsey Farm — Fla. 899
Leader Farms — Pa. 840
Lenull Farm — Minn. 982
Limestone Creek Farm — N. Y. 854
Lindean Farms — Wash. 850
Liseter Farm — Pa. 884, 885
Loch Leven Farm — Ind. 862
Lockshore Farm — Mich. 877
Lookwell Farms — Ind. 913
Louisiana Artificial Breeding Co-Op, Inc. — La. 920
Lynworth Farm — N. Y. 972
Lyrene Guernsey Farm — Mich. 861
Maishepaug Guernseys — Conn. 954
Maple Dawn Guernsey Farm — Mich. 866
Marfred Farm — S. C. 846
Maxvale Guernsey Farm — Wash. 948
May Rich Farm — N. Y. 977
McDonald Farm — N. Y. 892
McDonald Farms Jolly Vern 863
Meadowbrook Farm — Ill. 974
Meetinghouse Lane Farm — Pa. 921
Merryman Co., The — Md. IV Cover
Mesaba Guernsey Farm — Minn. 991
Metzger Farms — Ind. 879
Michigan A. B. C. — Mich. 867
Minnesota, University of — Minn. 877
Mississinewa Farms — Ind. 908
Monte Vista — Calif. 928
Mt. Ararat Farms — Md. 902, 903
Mount Ephraim Farms — Md. 927
Muehling Meadows — Ill. 878
Mulhocaway Guernseys — N. J. 845
Mungle's Guernsey Farm — Okla. 888, 889
Myown Guernseys — Ill. 923
Nathan Hill Farm — Wis. 924
Nejasco Farm — Ga. 848
NEPA Breeding Co-Op — Pa. 912
New England Selective Breeding Assn. — Conn. 881
New Hampshire—Vermont Breeding Assn. — N. H. 872
New Haven Guernsey Farm — Wash. 894
New York A.B.C., Inc. — N. Y. 864
Nihighan Farms Guernseys — Ariz. 893
Noba, Inc. — Ohio 988, 989
Normandy Farm — Ind. 918
Nyala Farm — Conn. 858
Oakvale Farm — Minn. 853
Old Farms — Conn. 992
Old Farmstead — Iowa 984
Old Homestead Farm — N. Y. 986
Oregon State University — Ore. 929
Owen's Place Guernsey Farm — Ind. 975
Pennsylvania G.B.A. — Pa. 846
Peterson Farm — Mich. 909
Pinehurst Farms, Inc. — Ill. 946
Pine Knoll Farm — Minn. 991
Pine Meadow Farm — Ga. 854
Pine Vista Farm — Conn. 838
Pinnacle View Farm — N. C. 978
Pleasant Knob Farm — N. Y. 894
Pond Vista Farm — Iowa 854
Prestdale Farm — Idaho 992
Quail Roost Farms — N. C. 886, 887
Raemelton Farm Dairy — Ohio 938
Ritchiedale Farm — Ind. 915
Rivarre Farm — Ohio 908
River Road Farm — Wash. 938
Roberts Dairy Co. — Nebr. 926
Roes-Mor Farm — Ill. 973
Roetta Guernsey Farm — Wash. 926
Root, Julian — N. Y. 990
Rosendahl Farm — N. Y. 976
Rosewood Farms — Ill. 996
Roylu Farms — Ill. 994
Runnymede Farm — N. H. 940
Rutter Brothers Dairy, Inc. — Pa. 949
Sarival Guernseys — Ariz. 901
Sawaga Farm — S. C. 978
Schmid's Guernsey Farm — Fla. 890
Shady Lane Farms — Ind. 914
Shamrock Dairy — Ariz. 871
Southeastern Penna. A. B. C. — Pa. 874, 875
Southern Illinois Breeding Assn. — Ill. 990
South View Farm — Ind. 878
Stever Farms — N. Y. 850
Strohmeyer, Jr., H. A. — N. Y. 838
Suneslope Farm — Iowa 985
Sunnydell Farm — Mass. 896
Sunnymede Farms, Inc. — Mo. 968
Three Cliffs Farm — Minn. 967
Transcript Printing Co. — N. H. 862
Tri-State Breeders Co-Op. — Wis. 916
Twin Rocks Farm — Mich. 925
Tyrone Farm — Mich. 937
U. Creek Meads — Ind. 914
Vale View Guernsey Farm — Ore. 882
Van Dervort Studio, The — N. Y. 830
Van Dyke Guernsey Farm — Minn. 853
Van Kleek Farm — N. Y. 934
Wacalu Farm — Ohio 920
Waldor Acres — Ill. 921
Walker Farms — Miss. 951
Walnut Manor — Mich. 895
Wandering Brook Farm — N. Y. 883
Was-Mere Farm — N. Mex. 890
Waterfall Farm — Conn. 987
Wawasee Guernsey Farm — Ind. 967
Welcome Stock Farm — N. Y. 862
Wern Farms — Wis. 875
Wernida Farm — Ohio 932
Western Pennsylvania A. B. C. — Pa. 904, 905
Wheeler Acres — N. Y. 858
Wilcox, Inc., Harris — N. Y. 852
Willow Spring Farm — Ind. 898
Willow Valley Farm — Ga. 858
Wilsona Farms — Ore 851
Winacres Guernsey Farm — Wash. 954
Winn Guernsey Farm — Kans. 911
Woodacres — N. J. 771
Woodruff Farm — Iowa 984
Yandell Co., The — Texas 836
Yellow Creek Farm — Ind. 865
Yorklynn Farm — Ohio 896

Second Class postage paid at Peterborough, New Hampshire

Ideal Guernsey Farms

GOLDEN GUERNSEY

BUILDING ☆ FOR ☆ A ☆ CENTURY

THE WORLD'S LARGEST AND GREATEST PRODUCING HERD OF PUREBRED GUERNSEYS
NO BUSINESS TRANSACTED ON SUNDAY

A GRAND BROOD COW . . . SHIRLY BECOMES A GOLD STAR DAM AND HER GRANDSON BECOMES A GOLD STAR SIRE FOR ROSEWOOD FARMS. ANOTHER SHIRLY SON IS GOLD STAR FOR ELMWOOD FARM.

It Pays To Buy IDEAL COWS
For Your Herd And FOUNDATION

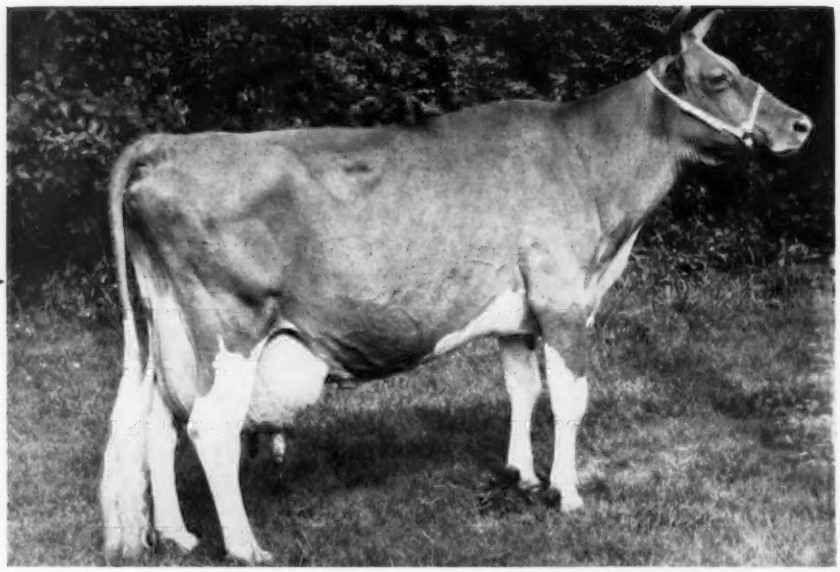

(Picture taken at past 15 years of age)

IDEAL'S L. D.'S SHIRLY
Born November 27, 1947
★ GOLD STAR DAM ★

She has dropped 17 living calves and is due again in December to Royal Nance. Dam of 5 registered daughters — 3 tested, 10 registered sons — 2 summarized, one is GOLD STAR.

Very Good 4 times . . . 7 records include
14675—781—Jr2—365C—3x
13270—671—12HIR—305—2x
13044—668—10HIR—305—2x

She is dam of —

Rosewood Royal Shirly (VG), 13977—631—Jr3HIR—365—2x. She dam of **Rosewood D. Squire,** GOLD STAR SIRE, 13 daus., 20 rec. av. 11530—593—M.E.—305—2x, 17 cl. av. 84.4%. D. Squire is a full brother to **Rosewood Shirly's Royal,** that is doing a good job at Gippy Plantation. A Shirly's Royal daughter sold in the recent Green Meadow Sale for $2,200.

Rosewood Bea Shirly . . . 12430—610—Jr2DHIR—305—2x

Rosewood Diamond's Souvenir, GOLD STAR SIRE (son of L. D.'s Shirly), 14 daus., 19 rec. av. 10651—558—M.E.—305—2x, 20 cl. av. 85.2%. Owned and proved by Arnold Pancratz, Elmwood Farm, Dubuque, Iowa.

Ideal's Superline . . . 60 daus., 124 rec. av. 11012—566—M.E.—305—2x, 52 cl. av. 82.4% (a Superior son of L.D.'s Shirly).

"IT'S ALL IN THE RECORDS"

JACOB TANIS & SONS, Proprietors
JOHN TANIS, D. V. M.
JACOB TANIS, JR., Farm Manager
LLOYD B. SIMMONS, Herdsman

IDEAL GUERNSEY FARMS
Augusta-Sussex County-New Jersey

The American Guernsey Cattle Club

OFFICERS AND BOARD OF DIRECTORS

Lloyd S. Riford, Auburn, N. Y., President, '65.
Otto H. Liebers, Lincoln, Nebr., Vice-President, '64.
John Lyman, Middlefield, Conn., 2nd Vice-President, '66.
Robert D. Stewart, Secretary-Treasurer.
Kenneth A. Brighton, Attorney.
Merritt H. Adamson, Camarillo, Calif., '67.
Monroe C. Bouton, Mount Vernon, Ohio, '68.
Frank D. Brown, Jr., Port Deposit, Md., '66.
George M. Dynes, Mount Vernon, Wash., '64.
Raymond Goeringer, Dallas, Pa., '65.
J. B. Guess, III, Denmark, S. C., '67.
Jack Lively, 11200 Denton Drive, Dallas 29, Texas, '68.
Greyble L. McFarland, Jr., RD 1, Box 708, Indianapolis 27, Ind., '65.
Gavin W. McKerrow, Pewaukee, Wis., '66.
W. H. Odlum, Roselle, Ill., '67.
Jacob Tanis, Augusta, N. J., '68.
James C. Walker, Stoneville, Miss., '64.
(Year indicates Board term expiration.)

ADMINISTRATION

Robert D. Stewart, Secretary-Treasurer.
Herbert C. Nichols, Office Manager and Asst. Comptroller.
John A. Fitzgerald, Head Mailing and Maintenance.

COMPTROLLER

F. Russell Abbott.

HERD REGISTER

Irving E. Nichols, Director.

PRINTING

Leonard E. Cashion, Director.

PEDIGREES AND CLASSIFICATION

Clarence W. Greenie, Director.
Lawrence O. Colebank, Official Classifier, 1 Circle Hill Drive, Knoxville 19, Tenn.
J. McK. Jeter, Asst. Classifier, P. O. Box 394, Zephyrhills, Fla.

PRODUCTION TESTING

Socrates Kereazis, Director.

IBM

George N. Eastman, Director.

GUERNSEY BREEDERS' JOURNAL

Richard G. Price, Managing Editor.
John R. Wheeler, Advertising Manager.
Arlene M. Delaney, Asst. Editorial.

PROMOTION

Bill Maynard, Director.

EXTENSION

Mack H. Alman and Ralph W. Coarsey, P. O. Box 1961, Spartanburg, S. C. Territory: Alabama, Georgia, and North and South Carolina.
Ballard K. Bennett, 119 Gazette Bldg., (Mail P. O. Box 1701), Texarkana, Texas 75501. Territory: Arkansas, Louisiana, Mississippi, Oklahoma, Tennessee and Texas (except extreme southwestern tip).
George W. Chambers, 515 S. Lincoln St., Owatonna, Minn. Territory: Iowa, Kansas, Minnesota, Missouri, Nebraska, North Dakota, South Dakota and Wisconsin.
M. L. Dawdy, 314 Robertson Bldg., 4th and Main Sts., Lafayette, Ind. Territory: Illinois, Indiana, Kentucky, Michigan and Ohio.
A. Wendell Fuhriman, Room 1, Thatcher Bldg., Logan, Utah. Territory: Arizona, California, Colorado, New Mexico, Nevada, Southwestern Texas and Utah.
J. McK. Jeter, P. O. Box 394, Zephyrhills, Fla. Territory: Florida.
Elmer J. Meadows, Room 302, Corbett Bldg., Portland 4, Ore. Territory: Idaho, Montana, Oregon, Washington, and Wyoming.
Roger L. Strack, 22 East St., York, Pa. Territory: Delaware, District of Columbia, Maryland, New Jersey, Pennsylvania, Virginia and West Virginia.
H. Joseph Pendergast, 3 Main St., Cobleskill, N. Y. Territory: New York.
Merrill P. Richey, 43 Hope Ave., Worcester, Mass. Territory: Connecticut, Maine, Massachusetts, New Hampshire, Rhode Island and Vermont.

GUERNSEY BREEDERS' JOURNAL

IN THIS ISSUE
NOVEMBER 23, 1963

Vol. 112 — No. 10

FEATURE ARTICLES

782 **14th Annual Farm and Sire Directory** – By R. G. Price
789 **The Secretary's Page** – By R. D. Stewart
790 **The Registered Breeder and A.I.** – Experts in Both Lines Examine This Question
804 **Green Meadow Sale**
805 **First Lauxmont Farms Sale**
806 **Pennsylvania State Sale**
807 **Spar Hill–University of Delaware Sale**
807 **Minnesota State Sale** – By George W. Chambers
808 **50 Highest Summarized Sires for Milk**
809 **Where To Buy Guernseys – 1963-1964 Farm and Sire Directory**
825 **50 Highest Summarized Sires for Fat**
826 **50 Highest Summarized Sires for Type**
827 **Mid-South Fair** – By Ballard K. Bennett
828 **Oklahoma State Fair** – By Ballard K. Bennett
828 **Arkansas State Fair** – By Ballard K. Bennett
831 **Southeastern Fair** – By Ralph W. Coarsey
832 **Tennessee State Fair** – By Ballard K. Bennett
833 **Pacific International Livestock Exposition** – By Elmer J. Meadows
834 **Dixie Classic Fair** – By Ralph W. Coarsey

DEPARTMENT INDEX

779 **Index of Advertisers**
786 **Classification Schedule**
803 **New Members**
957 **What The Cows Are Doing On Official Test**

THE COVER

The Smile of a Champion –

J. Jene Mungle, Atoka, Okla., with Mungle's Sabian Saturn, National grand champion bull.

Subscription Price: United States, $2.00 per year.
Outside United States, $4.00 per year.
CLOSING DATES FOR ADVERTISING COPY
7th of the month preceding for issue of the 7th.
23rd of the month preceding for issue of the 23rd.
(Each issue is mailed eight days before date of publication)
Published the seventh and twenty-third of each month by The American Guernsey Cattle Club, 70 Main St., Peterborough, New Hampshire 03458
Any address changes should be sent to
Guernsey Breeders' Journal, 70 Main St., Peterborough, N. H. 03458
Telephone: 603-924-3344

14th Annual Farm and Sire Directory

A GUIDE TO BREEDING PROGRAMS, PRODUCTION, TYPE AND BREED PROGRESS

EVER since the inception of this program, the special Farm and Sire Directory issue of your Guernsey Breeders' Journal has continued to focus attention on the breeding programs being followed by all advertised herds within the breed. The Farm and Sire Directory section lists the herd sires being used in the herds of all breeders on regular advertising contract for the year, or in herds that actually carry space in this special issue.

This issue carries more information on more herds than any single issue published during the year. It affords breeders an opportunity to study bloodlines, production trends, and type trends. It brings to light animals related to those in your herd. It is studied carefully by readers of the Journal, and is kept and referred to many times throughout the year.

It is made possible only by the support of our advertisers. The lifeblood of any magazine is its subscribers and its advertisers. Without readers it serves no purpose, but without advertising support it cannot obtain the needed funds to publish the type of magazine Guernsey breeders have a right to expect.

We urge breeders to make plans now for the coming year. In your plans it is well to set aside a fund to cover a merchandising and advertising program. The builti-n sales appeal of a high producing herd, a good classifying herd, Gold Star Dams, Sires and Breeders, show ring winners, and sales consignments, are greatly enhanced and aided by regular advertising and planned, sound merchandising.

Breeders of purebred cattle have acquired an enviable record of accomplishment in the field of dairy cattle improvement and in the dairy industry. The challenge to the leadership is great. The market place, and sound merchandising at all levels, provides one of the best measures of how well this challenge is being met.

Urge your friends and neighbors to subscribe to the magazine of the breed — the Guernsey Breeders' Journal. Make it a point to feature your herd in the advertising pages of the magazine of the breed. We need your support and we hope you need ours.

Richard G. Price

Golden Guernsey, Inc.

OFFICERS
Lloyd S. Riford, Auburn, N. Y., President, '65.
Otto H. Liebers, Lincoln, Nebr., '64.
Robert D. Stewart, Secretary-Treasurer.
F. Russell Abbott, Comptroller, Ervin F. Diamond, Asst.

GOLDEN GUERNSEY COMMITTEE
Frank D. Brown, Jr., Chairman, Port Deposit, Md., '65.
Merritt H. Adamson, Camarillo, Calif, '66.
Otto H. Liebers, Route 1, Lincoln 2, Nebr., '64.
Jack Lively, 11200 Denton Drive, Dallas 29, Texas, '64.
Greyble L. McFarland, Jr., RD 1, Box 708, Indianapolis 27, Ind., '64.
Gavin W. McKerrow, Pewaukee, Wis., '65.
James C. Walker, Stoneville, Miss., '66.
(Year indicates Committee term expiration.)

ADMINISTRATION
W. Donald Moffat, Director of Milk Sales.
Mike Stuhlsatz, Representative.
Ida L. Schmid, P. O. Box 182, Tallevast, Fla., Representative.

FIELD REPRESENTATIVES

FLORIDA
J. McK. Jeter, P. O. Box 394, Zephyrhills, Fla.

MICHIGAN
Elliott W. Hawkes, Abbey Apartments, Apt. 4, 728 West Lenawee St., Lansing, Mich.

TRI-STATES
Darrell Ehrlich, 330 W. Broadview Drive, Lincoln 5, Nebr.

STATE REPRESENTATIVES

CALIFORNIA
Arthur W. Telfer, Sec.
California G. C. C., Inc., P. O. Box 713, Sutter Creek, Calif.

ILLINOIS
George A. Campbell, Jr., Field Sec., Illinois G. B. A., Inc., 5 North River Street, Batavia, Ill.

INDIANA
Robert E. Jones, Sec.
Indiana G. B. A., 412 Robertson Bldg., Lafayette, Ind.

MARYLAND
R. A. McLaughlin, Field Sec., Maryland Co-op. G. B. A., Box 247, Lutherville, Md.

MISSOURI
G. B. Secker, Field Representative, Missouri G. B. A., Palmyra Rd., Rt. 2, Hannibal, Mo.

NEW ENGLAND
Merrill P. Richey, 43 Hope Ave., Worcester, Mass.

NEW JERSEY
Wm. M. Nulton, Jr., Field Sec.
Louis Gruninger, Asst. Field Sec.
New Jersey G. B. A., New Jersey Agricultural Exp. Sta., New Brunswick, N. J.

NEW YORK
H. Joseph Pendergast, Business Manager, New York State G. B. Co-Op., Inc., 3 Main St., Cobleskill, N. Y.

NORTH AND SOUTH CAROLINA
Mack H. Alman, Sec-Treas.
Ralph W. Coarsey, Field Representative.
North and South Carolina G. B. Associations, P. O. Box 1961, Spartanburg, S. C.

OHIO
Ronald Eberhard, Business Manager.
Ohio G. B. A., P. O. Box 289, Worthington, Ohio.

PENNSYLVANIA
William H. Juzi, Business Manager.
Arthur L. Mulford, Golden Guernsey Sales Representative.
John F. Blyholder, Jr., Northeastern Fieldman.
Pennsylvania G. B. A., P. O. Box 458, Camp Hill, Pa. 17011
Charles W. Van Horn, Southeastern Fieldman, R. D. 2, Lansdale, Pa.
Willard W. Walton, Western Fieldman, 540 Hemlock Drive, Greensburg, Pa.

VIRGINIA
K. M. Mace, Field Sec., George R. Pankey, Asst., Virginia G. B. A., 4901 West Clay St., Richmond 30, Va.

WISCONSIN
Leslie Peckham, Field Sec.
Wisconsin G. B. A., 325 South St., Waukesha, Wis. 53186.

THE SIRE LINE-UP

Writing an ad for the Sire Issue is like taking inventory. It can point out the mistakes of the past and give guidance to the future.

The past at BAYVILLE is solidly rooted in the blood of **BAYVILLE ROYAL LESLIE.** We still have 125 daughters in the herd, the youngest being bred heifers. His summary shows 140 daughters with 322 records averaging 10085 lbs. milk, 484 lbs. fat; 148 classify 84.0%. This is an increase of 433 lbs. milk and 19 lbs. fat over their herdmates, one of the high bulls of the breed for those having 100 daughters. Visitors are impressed with their uniformity, dairyness, width of chest, square rumps, udders, and feet and legs.

Four sons of **LESLIE** will do much to determine the future. **BAYVILLE ROYAL DUKE** (Bayville Margaret Doll, E, 13499—593—Sr3—HIR—365—2x) has 25 milking daughters, 15 of which are in the Red Level herd, Stuart, Virginia. There are 50 more younger daughters with many cows bred to him. The oldest daughter has just finished with 13140—547—Jr4DHIR—305—2x; the next has 11580—506—Jr3 in 286 days. Six daughters classified average 84.6%. **BAYVILLE ROYAL VIRGINIAN** (Southampton Margerette, VG, 11240—529—5DHIR—305—2x) has 8 daughters milking. They are upstanding with good ribs and udders. The first has 10520—486—Jr2 in 318 days. His full sister was Junior Champion at the 1962 North Carolina State Fair. **BAYVILLE ROYAL RAYMOST** (Curtiss Candy Golden Marie, 12270—635—8DHIR—305—2x) has young daughters in the herd. His five maternal sisters and the great cows behind him — Peg's Nannette's Nancy, Afton's Golden Marie, Quail Roost Royal Primrose, Pansy's Patsy of Meadow Lane — give us confidence for the future. **BAYVILLE ROYAL LESLIE JR.** (Bayville Margaret Orchid, VG, 13049—571—5HIR—305—2x) is now being sampled before being shared with Rountree's Dairy, Suffolk, Virginia. His three maternal sisters like to milk and we feel this last son of LESLIE can carry on his good name.

Four sons of **BAYVILLE GENERAL JOLLY** (Bournedale General Mars — Fairlawn K. Jolice, E, Lifetime Production 157,001 lbs. milk 7,904 lbs. fat) continue to please as their daughters develop. The first ones by **BAYVILLE JOLLY MARKER** (Bayville Lady Marlene, VG, 13636—661—Jr4HIR—365—2x), owned jointly with the Virginia Artificial Breeding Association, are now milking and doing well. The daughters of **BAYVILLE JOLLY LEADER** (Bayville Royal Lavinia, E, 10600—521—Sr2—DHIR—305—2x), are now bred heifers and show much promise both here and at Quail Roost, who owns a half-interest. **BAYVILLE JOLLY KING** (Ring-Win Queenie, VG, 15795—714—8yrs—365—3x) has his first daughter fresh at Mapleton Farm; more to calve there and at Bayville. **BAYVILLE JOLLY SQUIRE** (Bayville Royal Evelyn, VG, 15320—730—Sr4—DHIR—305—2x) has 40 daughters at Homewood Farms besides a group at Bayville.

LAUXMONT TORPEDO (Maxim of McDonald Farms—Edenvale Faithful's Shamrock, 16996—884—6yrs—365—3x) brings in a little related blood. His daughter, Wye Heights Desiree, E, was best Maryland-bred and owned female for Thomas G. Wyman at the Maryland State Fair. The Yearling daughters of **SPRING RIDGE GENERAL LAD** (Curtiss Candy Verity Lad—Spring Ridge Gracie, E, 15464—809—DHIA—365—2x) get the most comment in the heifer lots. They are big and sharp with beautiful shoulders. His first daughters are now fresh in the herd of Lee Housley, Riceville, Tennessee, who owns him. **TIDELAND JASON'S LODESTAR** (Cla-ore Bonanza's Jason—Myrula Lodestar's Lilac, VG, 16738—903—7yrs—365—2x) is also siring size and substance in his young things.

QUAIL ROOST KATER TOILER (Quail Roost Proud Kater—Quail Roost NoMax Tilda, 13853—663—5yrs—365—3x), and **QUAIL ROOST LOYAL TOKEN** (Grand View May Royalty—Quail Roost Noble Teeny, 14134—710—Jr3—HIR—365—3x), are owned in partnership with Quail Roost Farms. **TOILER,** that was National Grand Champion in 1960, has developed tremendously and his second daughter just fresh at Bayville has milked 50 lbs. a day. He looks like he might be going back to work. **TOKEN,** second Aged and Reserve Grand Champion at the 1963 National Guernsey Show, will be used to intensify the blood of Quail Roost Noble Primrose, the full sister to his dam and Quail Roost Raymost, the sire of **BAYVILLE ROYAL LESLIE.** He comes to Bayville in exchange for a half-interest in **BAYVILLE MARINER OF FAME** (Henslee Farms V. Fame—Bayville Loyal Marlene, E, 12990—540—Sr3DHIR—305—2x). Loyal Marlene is one of four daughters in the herd of Bayville Margaret Marlene, E (Lifetime Production 157,115 lbs. milk 7,198 lbs. fat), and most like the old cow in temperament and persistency. **MARINER'S** first calves are arriving and they are like peas in a pod.

Rounding out the line-up are **BAYVILLE LORD OF FORTUNE** (Glengeran King Fortune—Bayville Royal Lavinia); **HOLLIKNOLL CAPTAIN'S MAJESTY** (Holliknoll Captain—Brays Island Majestys Saffron, E, 14290—726—7DHIR—305—2x), and **WOODACRES MO'S GEM** (Moreau Farms Chief—Sa Rosa Nadine, E, 20652—1014—5HIR—365—2x), who is now keeping company with a group of heifers.

We have bred cattle long enough to know that these sires will not all be good ones. However, we have confidence that they all can add something to our goal of breeding a Guernsey cow that will produce the most milk at the least cost.

BAYVILLE FARMS, INC.
Federal Accredited 339823
Tel. 464-3525, Night HO 4-2100
W. Clark Fleming, Jr., President and Manager
A. M. MacKay, Supt. of Cattle
Tel. HO 4-1542

700 Registered Guernseys

NORFOLK, VIRGINIA
P. O. Box 2491

Bang's Free 1428
H. S. Sanders, Sr., Herdsman
Located 10 mi. east of Norfolk on Route 60

YOUR GUERNSEY CALENDAR

NOVEMBER							DECEMBER						
S	M	T	W	T	F	S	S	M	T	W	T	F	S
					1	2	1	2	3	4	5	6	7
3	4	5	6	7	8	9	8	9	10	11	12	13	14
10	11	12	13	14	15	16	15	16	17	18	19	20	21
17	18	19	20	21	22	23	22	23	24	25	26	27	28
24	25	26	27	28	29	30	29	30	31				

JANUARY							FEBRUARY						
S	M	T	W	T	F	S	S	M	T	W	T	F	S
			1	2	3	4							1
5	6	7	8	9	10	11	2	3	4	5	6	7	8
12	13	14	15	16	17	18	9	10	11	12	13	14	15
19	20	21	22	23	24	25	16	17	18	19	20	21	22
26	27	28	29	30	31		23	24	25	26	27	28	29

Sales

NOVEMBER

Nov. 23. Kingendale Farm Dispersal, Darius Kingen and Son, owners, Muncie, Ind. Sale managed by The Merryman Company, Sparks, Md., and the Indiana G. B. A., 412 Robertson Bldg., Lafayette, Ind.

Nov. 23. John Dayle Yoder's "Tall Corn" Guernsey Milking Herd Dispersal, Kalona, Iowa. Sale managed by Ivan N. Gates, West Liberty, Iowa.

DECEMBER

Dec. 5. Blue Vista Farm Complete Dispersal, Mrs. Mary Hull, owner, and **Twin Birch Milking Herd Dispersal,** Stanley Baker, owner, at the Sale Barn, Canandaigua, N. Y. Sale managed by Harris Wilcox, Inc., Bergen, N. Y.

Dec. 19. 202nd Special Guernsey Sale, Sales Pavilion, Lancaster, Pa. Sale managed by the Pennsylvania G. B. A., P. O. Box 458, Camp Hill, Pa.

JANUARY

Jan. 23, 1964. 203rd Special Guernsey Sale, Sales Pavilion, Lancaster, Pa. Sale managed by the Pennsylvania G. B. A., P. O. Box 458, Camp Hill, Pa.

Jan. 27, 1964. Merryman's 119th Guernsey Sale, Fairgrounds, Timonium, Md. Sale managed by The Merryman Company, Sparks, Md.

APRIL

April 18, 1964. Ludlow Farms Dispersal, Richard Craig, owner, Asbury, N. J. Sale managed by Buzz Garey, Garey Cattle Sales, 100 Walnut Lane, Morrisville, Pa.

April 27, 1964. Kentucky National Guernsey Show and Sale, Kentucky Fair and Exposition Center, Louisville, Ky. Sale managed by Buzz Garey, Garey Cattle Sales, 100 Walnut Lane, Morrisville, Pa., assisted by the Kentucky G. B. A.

MAY

May 2, 1964. 15th Sire and Bred Heifer Sale, New Arena, Eastern States Grounds, West Springfield, Mass. Sale managed by Dunn & Harwood, Cordaville, Mass.

May 8, 1964. The Guernsey Sale, Hanover Hill Farm, Yorktown Heights, N. Y. Sale managed by The Merryman Company, Sparks, Md.

May 9, 1964. McDonald Sale, McDonald Farms, Cortland, N. Y. Sale managed by The Merryman Company, Sparks, Md.

Meetings

NOVEMBER

Nov. 26. Iowa G. B. A. Annual Meeting, Gold Key Dining Hall, Hampton, Iowa, 10:00 a.m. Board meeting previous evening at the Gold Key Motel.

Nov. 29. New Jersey G. B. A. 44th Annual Meeting and Banquet, Forsgate Country Club, Jamesburg, N. J. Banquet at 6:15 p.m.

DECEMBER

Dec. 5. Alabama Guernsey Cattle Club Annual Meeting, Thomas Jefferson Hotel, Birmingham, Ala.

Dec. 7. Oklahoma G. B. A. Annual Meeting, Cattlemen's Cafe, Oklahoma City, Okla., 10:00 a.m.

JANUARY

Jan. 14, 1964. 33rd Annual Meeting of the Pennsylvania G. B. A., Scottish Rite Cathedral, 2701 North Third St., Harrisburg, Pa. 10:00 a.m. Banquet at 12:00 noon.

Jan. 25, 1964. 33rd Annual Meeting of the Indiana G. B. A., Wawaka High School, Wawaka, Ind., 10:30 a.m.

MAY

May 5, 1964. Annual Meeting of The American Guernsey Cattle Club, Holiday Inn Motel, New York, N. Y.

Fairs and Shows

NOVEMBER

Nov. 29-Dec. 7. International Live Stock Exposition, Chicago, Ill. Guernseys will be judged on Dec. 5 by Henry Thomas.

JANUARY

Jan. 13-17, 1964. Pennsylvania Farm Show, Harrisburg, Pa. Guernseys will be judged on Jan. 13 by Hilton Boynton.

Jan. 24-Feb. 2, 1964. Southwestern Exposition and Fat Stock Show, Fort Worth, Tex. Guernseys will be judged on Jan. 30 by Dr. C. L. Norton.

FEBRUARY

Feb. 4-15, 1964. Florida State Fair, Tampa, Fla. Guernseys will be judged on Feb. 5 by Lawrence O. Colebank.

Feb. 7-16, 1964. San Antonio Livestock Exposition, San Antonio, Texas.

Feb. 1964. Pinellas County Fair & Horse Show, Largo, Fla. Guernseys will be judged by George W. Fowler, Sr.

Bill and Marge Hepburn, Homestead Farm, Windsor, Conn., are the proud grandparents of a granddaughter, Nancy Elizabeth, born on October 16. Nancy Elizabeth is the daughter of Sandy Hepburn and her husband, D. Kent Nelson, Michigan State College, East Lansing, Michigan.

Mrs. T. W. Bacchus, Jr., Elkton, Md., fell and broke her ankle while at their summer home in Maine.

SEND IN YOUR ALL-AMERICAN ENTRIES EARLY

All-American entries must be received at the Home Office by December 12, 1963, as the Nominating Committee **meets on December 16.** Have your entries postmarked at least by **December 6** and sent special delivery or air mail. **Don't miss out because you have waited too long.** Mail your nominations for All-American consideration TODAY!

1964 2-year-old Futurity

The 1964 National Guernsey Futurity is a challenge to your ability to select and nominate heifer calves that will develop into the best 2-year-old cows. Heifers that are entered in the 1965 National 3-year-old Futurity, which has been cancelled, will automatically be nominated, and the $2.00 fee apply for the 1964 National 2-year-old Futurity, if owner does not object. Second payment of $5.00 is due December 1, 1963. An exception: Since this represents a change from the announced National 3-year-old Futurity for 1965, post entries will be accepted for this 1964 National 2-year-old Futurity until December 1, 1963, with an initial payment of $15.00 per animal. Third payment of $15.00 due on or before August 1, 1964.

(See August 7 Journal for Rules and Nomination Form!)

ADOHR FARMS

CAMARILLO · VENTURA COUNTY · CALIFORNIA

The Blood of Hornet still plays a leading role in our breeding program.

FRANCHESTER KING'S HORNET

63 daus., 88 rec. av. 10987—5.1%—560
(M.E.—305—2x), 99 cl. av. 83.6%

Three Hornet Sons in Service

Adohr Hornet Hero

Born November 1, 1958
A son of Mar Valo Chieftain Hestor, 14694—825—5yrs—305—3x, 16462—948—7yrs—365—3x.

Adohr Hornet Topnotch

Born July 1, 1958
A son of Adohr Lubas Little Topsy, 18840 — 1185 — 7yrs — 365 — 3x, 18440 — 1094 — 8yrs — 365 — 3x.

Adohr Hornet Eldoro

Born October 13, 1957
A son of Adohr Premier Eldorene (VG), 12759 — 724 — Jr3 — 365C — 3x, 11449 — 665 — 5yrs — 305 — 3x.

A Jolly Waterloo Son

McDONALD FARMS REGAL FASHION
Born April 15, 1962
His 15 nearest dams av. 13693 lbs. milk, 720 lbs. fat. 8 classified Excellent, 4 Very Good.
Sire: **High Meadows Jolly Waterloo**
Dam: **McDonald Farms Jolly Charm**
Excellent '61 '63
10440—603—Jr3DHIR—302—2x

A Teton Son

IDEAL'S LEANDER
1st 2-Yr.-Old, Sr. Ch. & Res. Gr. Ch., Grand National, 1st & Res. Gr. Ch., Calif., 1st at Great Western, Santa Barbara and Ventura Co. Fairs, 2nd Los Angeles and San Diego Co. Fairs, 1962. 1st Aged Bull, Great Western, 1963.
Sire: **Ideal's Teton**
Dam: **Ideal's Superior's Leila**
15864—862—Sr3—365—3x
20738—*1141—Sr4—365—3x

Adohr is noted for its type and production.

Stock For Sale.

T. A. KNIGHT, Manager — **The Welcome Mat Is Always Out At Adohr** — J. L. ELLIOTT, Superintendent

CLASSIFICATION SCHEDULES

The following classification schedule is arranged by field territory. For application blanks to have your herd classified and for classification rules, write to The American Guernsey Cattle Club.

All registered Guernsey cows that have freshened and not previously classified shall be presented, and in addition all cows previously classified Very Good or Excellent, except those eight years of age or over.

A detailed rating will be given all reclassified Excellent or Very Good cows. The regular fee will be required unless their rating is lowered.

All other cows in the herd under eight years of age will be checked by the classifier. A detailed rating will be made only when the over-all rating is either raised or lowered. An exception to this is upon request from the owner, the classifier will make a detailed rating on cows where the final rating remains the same.

Fees are $3.50 per cow, with a minimum charge of $25.00 per herd. If 75 or more cows are classified in one day in a County or District program the fee is $2.50 per cow with no minimum herd fee. The $2.50 will also apply to an individual herd when 75 or more are classified. A minimum fee of $190.00 will be charged for herds with 55-74 head that are not part of a group plan.

To facilitate the national fieldman arranging his classification itinerary, it is requested that your **application be postmarked at least 30 days before the classification schedule.** If your herd is to be part of a County or District classification program, and eligible for the lower fee, show this on your application.

Schedules are subject to cancellation if there is not a sufficient number of applications received.

In making up the Type Classification work sheets used by the classifier, the Home Office deletes the names of those animals previously classified Desirable or lower. If you want these animals reclassified, please state it on the application, and the names will not be deleted.

1963 CLASSIFICATION SCHEDULE

Date	Territory	Field Representative
Nov. 29—Dec. 7	Delaware, District of Columbia, Maryland, New Jersey, Pennsylvania, Virginia, and West Virginia.	Roger L. Strack
Dec. 9—14	Iowa, Kansas, Minnesota, Missouri, Nebraska, North Dakota, South Dakota and Wisconsin.	George W. Chambers

1964, 1965 and 1966 CLASSIFICATION SCHEDULES

Beginning in 1964, each state, or group of states, will have a classification schedule every 18 months. After this has been in operation for a year and a half each area will have a schedule every 15 to 18 months. Study the schedule for 1964, 1965 and 1966 and make your plans accordingly. Some do not have a schedule in 1964 and others do not have one in 1965 or 1966.

STATE OR STATES	1964	1965	1966
Maine, Massachusetts, New Hampshire and Vermont	None	March 29—April 10	Spring
Eastern New York, Connecticut and Rhode Island	Feb. 24—March 7	July 19—31	None
Western New York	July 20—Aug. 1	None	Winter
Eastern Pennsylvania	March 30—April 11	Aug. 23—Sept. 4	None
Western Pennsylvania	Aug. 31—Sept. 12	Dec. 9—18	Spring
Delaware, Maryland and New Jersey	Dec. 7—19	None	Spring
Virginia and West Virginia	None	April 19—May 1	Fall
Alabama, Florida, Georgia, North Carolina and South Carolina	April 20—May 2	Sept. 13—25	None
Arkansas, Louisiana, Mississippi, Oklahoma, Tennessee and Texas	Oct. 5—17	None	Spring
Ohio	May 11—23	Nov. 8—20	None
Indiana and Kentucky	None	May 10—22	Fall
Illinois and Michigan	Nov. 16—28	None	Spring
Wisconsin	June 1—13	Nov. 29—Dec. 8	None
Iowa, Minnesota, North Dakota and South Dakota	Oct. 26—Nov. 7	None	Summer
Kansas, Missouri and Nebraska	None	June 28—July 10	Fall
Eastern Oregon and Washington; Idaho, Montana and Wyoming	None	June 10—19	Fall
Western Oregon and Washington	July 2—11	Oct. 18—30	None
Arizona, California and Nevada	None	May 31—June 9	Fall
Colorado, New Mexico and Utah	June 22—July 1	Oct.11—17	None

We're Guernsey Boosters

THESE FARMS USUALLY HAVE STOCK FOR SALE

THIS LISTING is published 12 times a year. New names are continually being added as more and more Guernsey Breeders want prospective buyers to regularly see their names and addresses appearing on this page.

ARIZONA

HENDERSON STOCKTON
Arizona Farms Guernseys
507 Security Bldg., Phoenix

ARKANSAS

H. J. WASSON
Erwin Farms, Inc.
R. 2, Box 23, Conway

CALIFORNIA

CALIF. GUERNSEY CATTLE CLUB
Arthur W. Telfer, Mgr.
P.O. Box 713, Sutter Creek
GEORGE H. CLEVER
Cleverlands
R. 2, Box 390, Tracy
DONALD & ELSIE GIACOMINI
Clover Jack Guernsey Farm
R.F.D., Box 56, Ferndale
ARNOLD, WALTER, JOHN KESSLER
Bay Meadow Farm
R. 1, Box 504, Galt
J. J. McCANDLESS
Rockview Milk Farms
7011 Stewart & Gray Rd., Downey
GEORGE MICKELSEN
Neslekcim Guernseys
2400 Pepper Rd., Petaluma

COLORADO

JOSEPH H. THAYER
Thayer's Farm
R. 1, Box 27A, Broomfield

CONNECTICUT

SAMUEL BERKE
Deep Lake Farm
Lakeville
A. AUSTIN & DR. CHARLES B. CHENEY
Falcon's Flight Farms
Litchfield
HOWARD T. LARKIN
Bedlam Farm
Middlebury
DAVID SIBBALD
Grassland Farm
Salisbury

GEORGIA

A. M. WALL
Pine Meadow Farm
R. 5, Box 455a, Savannah

ILLINOIS

DICKINSON & DICKERSON
Riverbend Farm
R. 1, Box 159, South Elgin
MYRON E. ERDMAN
Myown Guernseys
R.R. 2, Chenoa
GERTRUDE McNAUGHT
Rolling Acres Farms
R. 1, Box 244, Elgin
JOHN PUPAVA
Mix Tree Farms
R. R. 3, Waterloo

INDIANA

C. L. JENKINS & JULIUS MOY
Golden Hills Farm
9 Golden Hills, Peru
GUY McFARLAND & SONS
R.R. 1, Box 708, Indianapolis 27
OSCAR R. WEAVER
Yellow Creek Farm
R.R. 3, Goshen

KANSAS

MRS. W. H. BERTHOLF & SON
Bertholf Dairy
R. 2, Wichita
EST. W. G. RANSOM
Ransom Farm
R. R. 2, Williamsburg

LOUISIANA

KLEINPETER FARMS DAIRY, INC.
Leon R. Kleinpeter, Jr.
R. 3, Baton Rouge

MAINE

ROBERT W. COLE
Cole Farm Dairy
R.F.D. 3, Biddeford

MARYLAND

FRANK D. BROWN, JR.
Mt. Ararat Farms
Port Deposit
CLARENCE W. & ELEANOR A. MILES
Blakeford Farm
Queenstown

MICHIGAN

JACK DENDEL
Dendel Farms
R.R. 5, Allegan
WM. & HARLAN PLEINESS
Maple Dawn Guernsey Farm
R. 1, Box 97, Scottville
PAUL F. SMITH
Maple Lawn Farm
R.R. 1, Galien

MINNESOTA

OLAF J. KJOME & SONS
Valleyland Farm
R. 2, Spring Grove

MISSISSIPPI

WILLIAM M. MORGAN, SR.
Hi-Hill Farms
R. 3, Box 290, Coldwater

MISSOURI

H. W. HAAS
Ozark Vale Farm
R. 1, Box 186, Rolla

NEBRASKA

ROBERTS DAIRY FARM
Box 1092, Omaha

NEW HAMPSHIRE

G. EMERY FISHER
Fisher Farms
R.F.D. 5, Boscawen

NEW JERSEY

HELEN R. BENSON
Coventry Farm
Great Rd., Box 309, Princeton

NEW MEXICO

MR. & MRS. C. L WASMER
Was-Mere Farm
519 Los Arboles, Albuquerque

NEW YORK

ROGER H. CORBETTA
Attebroc Farm
Verbank Rd., Millbrook
LLOYD S. RIFORD
Greystone Farm
West Genesee Rd., Auburn
BARTON SOMES
Circleview Farms
R.D 1, Plainville Rd., Memphis
THOMAS M. WALLER
Tanrackin Farm
Bedford Hills

NORTH CAROLINA

HERBERT J. & FRANCES H. FOX
Croasdaile—Hillandale Farms
P.O. Box 1769, Durham

OHIO

CEDARBROOK FARM, INC.
R.R. 2, Box 206, Bellville

OKLAHOMA

E. R. & OTTO BEROUSEK
Lily Lane Guernsey Farm
R. 5, Box 346, Oklahoma City

OREGON

ORVILLE L. BROWN
Brownies Guernsey Farm
R. 1, Box 417, Woodburn

PENNSYLVANIA

FIRST PENNSYLVANIA A.B.C.
Lewisburg
GLENN S. SEELY
Frosty Vale Farm
R. D. 2, Bloomsburg

SOUTH CAROLINA

JAMES B. GUESS, III.
Edisto Farms
Box 187, Denmark

IDEAL SUNSET FARM, INC.
F. W. Mack
R. 1, North
A. L. McCASKILL, JR. & SR.
Lyndale Farms
R.F.D. 4, Bishopville
NICHOLAS G. ROOSEVELT
Gippy Plantation
Moncks Corner
PAUL K. & JAMES L. SWITZER
Cross Arrows Farm
P.O. Box 404, Union

TEXAS

C. S. LANKART
Lankart Guernsey Farm
R. 6, Box 303-A, Waco
J. T. LIVELY & SON
Bluff View Farm
11200 Denton Dr., Dallas 29

UTAH

SHERMAN FITZGERALD
1128 E. 12400 So., Draper

VERMONT

CARL A. URIE
Squarewoods Farm
Williston

VIRGINIA

MRS. MARGARET A. PADDOCK
Ben Venue
The Plains

WISCONSIN

LEO J. GASPER
Toma Guernsey Farm
R. 4, Hwy. 123, Baraboo
E. HOWARD GRAY
Maple View Farm
Viola
GERALD M. JENKINS
Lookout Valley Farm
R. 2, Lake Geneva
CHARLES ROSKIE
Roskie Farm
Montello

FOR $18.00 . . .
You, Too, Can List Your Farm

Your name can appear 12 times a year on the 23rd of each month throughout the year, including the Special November 23 Sire issue.

TAKE ADVANTAGE OF THIS OPPORTUNITY

Guernsey Breeders' Journal, Peterborough, N. H.

Enclosed is my check for $18.00 for 12 listings a year.

Name .....

Rt., Box or Street No. .....

Town ..... State .....

HOLLIKNOLL FARM

"THE HOME OF QUAIL ROOST ROSE MAXIM GUERNSEYS"

W. M. CAMP
OWNER

FRANKLIN, VIRGINIA

CAPTAIN . . .

His First 3 Offspring To Sell At Public Auction Averaged $2,225

The Bull That Is Siring Daughters That PRODUCE Daughters That Have TYPE Progeny With SALES APPEAL

Daughter-Dam Comparison—HOLLIKNOLL CAPTAIN

Age	Class	Daughters Actual Milk	Daughters Actual Fat	Daughters M.E. Milk	Daughters M.E. Fat	Daughters M.E. Ave. Milk	Daughters M.E. Ave. Fat
Holliknoll Captain's Elda — Type 85.5%							
2-7	DHIR295—2x	9550	436	11173	510	11173	510
Holliknoll Captain's Fanny — Type 84.0%							
2-9	DHIR305—2x	11870	587	13650	675	13650	675
Holliknoll Captain's Enevieve — Type 86.0%							
2-7	DHIR305—2x	10150	513	11875	600	11875	600
Holliknoll Captain's Florence — Type 87.0%							
2-6	DHIR305—2x	11390	519	13440	612	13440	612
Holliknoll Captain's Flicker — Type 85.5%							
2-4	DHIR305—2x	13560	561	16272	673	16272	673
Pine Grove Captain Mota — Type 88.5%							
2-3	DHIR302—2x	7140	330	8639	399	8639	399
Pine Grove Captain Rose — Type 83.0%							
3-2	DHIR305—2x	12060	455	13266	500	13266	500

Age	Class	Dams Actual Milk	Dams Actual Fat	Dams M.E. Milk	Dams M.E. Fat	Dams M.E. Ave. Milk	Dams M.E. Ave. Fat
Holliknoll P. Corinne — Type 86.0%							
2-2	HIR305—2x	8362	393	10201	479	10201	479
Holliknoll Proud Carolyn — Type 78.0%							
2-7	HIR305—2x	6405	319	7493	373	7493	373
Holliknoll Majesty Bess — Type 82.5%							
4-0	HIR305—2x	10085	491	10690	520		
5-3	DHIR297—2x	11740	546	11857	551		
6-2	DHIR302—2x	10700	525	10700	525	11082	532
Holliknoll Majesty Camellia — Type 81.0%							
2-6	AR365—3x	12793	695	10650	578		
5-2	HIR305—2x	9730	530	9924	540	10287	559
Holliknoll Raider's Caddy —							
3-0	DHIA233—2x	4420	209	4950	234	4950	234
Pine Grove Lady Mota — Type 81.0%							
2-7	AR365—2x	10316	492	10259	489		
4-10	HIR302—2x	7460	357	7683	367		
6-0	HIR227—2x	6819	319	6819	319		
7-3	HIR305—2x	9673	460	9673	460		
8-5	DHIR305—2x	12690	587	12943	598		
9-8	DHIR254—2x	7210	333	8428	389	9300	437
Pine Grove Beauty Rose — Type 77.5%							
2-6	HIR365—2x	8426	370	8451	371		
4-1	HIR305—2x	8126	380	8613	402		
5-3	HIR305—2x	10038	480	10138	484	9067	419

Type Score Ave.
6 Dtrs. 85.7%
6 Dams 81.0%
+4.7%
7 Dtrs. 85.6%

		M.E. Ave. — Milk	%	Fat
7 Dtrs.	7 Records	12616	4.5	567
7 Dams	17 Records	8911	4.9	433
Difference		+3705	—.4	+134

Holliknoll Captain

is by Fairlawn K. Fortune ★ **GOLD STAR SIRE** ★, 42 daughters, 81 records average 11308 lbs. milk, 4.7%, 531 lbs. fat, M. E.—305—2x, 42 classified average 83.1%.

His Paternal Sister

Spar Hill Cecilia (E twice)
11130—489—Jr2DHIR—305—2x
14540—618—Jr3DHIR—305—2x
16530—760—Jr4DHIR—305—2x
9388—481—5DHIR—141 days—2x
Still on test
1st 4-Year-Old, Res. Sr. & Gr. Ch., National, 1962.
1st Best Uddered 4-Year-Old, Res. Ch. Best Uddered, National, 1962.
1st Aged Cow, Sr. & Gr. Ch., Pa. G. S., 1963.
Sold for $9,000 Green Meadow Sale, 1963

His Dam

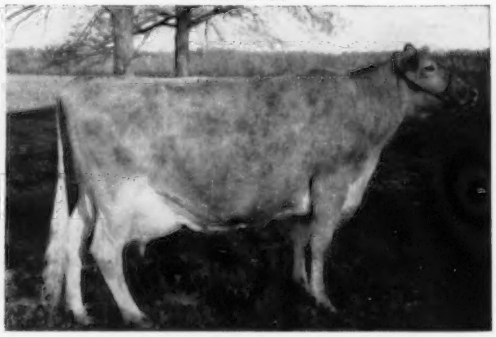

Glengeran Leader's Belle (E 3 times)
13173—605—Sr4—305—3x
16682—763—8HIR—365—2x
She also dam of Glengeran Daylo's Belle (**E 4 times**). Sold in 1959 for $6,300 to Gayoso View.
12025—*649—Sr2—305—2x
15754—*895—Sr3—360—2x
16310—843—6DHIR—303—2x
16890—871—7DHIR—305—2x

ADD CAPTAIN BLOOD TO YOUR HERD . . . FOR SALE, A CAPTAIN SON OUT OF ONE OF OUR EXCELLENT COWS
SEND FOR LIST OF AVAILABLE BULLS
Plan To Visit Our Herd . . . You Are Always Welcome

State Bang's Free No. 1007

Federal Accredited 339992

W. M. CAMP
Owner
Meadow Lane
Holliknoll Farm
Telephone LOgan 2-3472

KENNETH L. BERRY
Manager
Route 2, Box 94
Holliknoll Farm
Telephone LOgan 2-4202

The Secretary's Page

R D Stewart

SIRE ISSUE

THIS issue of the Journal is an important reference for every Guernsey breeder. More good registered Guernsey bulls are needed in service throughout the country, and this issue is a valuable reference for every breeder to use in deciding which bull to buy for his next sire. Conditions and practices that exist today indicate that there may be a scarcity of registered Guernsey bulls in the future, and unless this is corrected it will hinder future breed improvement.

In theory, the use of fewer, but better, bulls is good for breed improvement, but it also is accompanied with dangers for continued breed improvement. The big danger is that many bull calves from outstanding parents, having the potential to be the great sires in the future, are not being raised. Individual Guernsey breeders are the ones who are proving out bulls today, as they have in the past, and are providing the outstanding sires for other breeders and for A.I. units. This will continue, and therefore it is vital that more breeders raise more of their better bull calves. It is vital that more good breeders keep their own bull. These breeders will furnish the proven sires in the future.

Keep this issue of the Journal as a reference to help you decide on your next bull and other bulls in the future.

GOLDEN GUERNSEY BOOTH AT AMERICAN DENTAL MEETING

Approximately 2,900 dentists and technicans attending the Annual Meeting of the American Dental Association in Atlantic City, N. J., from October 13 through October 17, signed cards at the GOLDEN GUERNSEY booth requesting a bottle of GOLDEN GUERNSEY milk be delivered to their home. This is the first time that GOLDEN GUERNSEY has had an exhibit at the Dental Association Convention and we are delighted with the excellent response.

The booth was in charge of Bill Maynard, Director of Promotion, and Bud Hawkes, GOLDEN GUERNSEY representative in Michigan, and Don Moffat, Director of GOLDEN GUERNSEY milk sales, assisted him in manning the booth.

Miniature Guernsey cows, bells and matches, all carrying the GOLDEN GUERNSEY trademark, were given away as souvenirs, as well as an attractive card showing the amount of calcium in a bottle of GOLDEN GUERNSEY milk.

The response to the booth was so excellent that the supply of souvenirs being given away was exhausted on next to the last day of the convention. Approximately 17,500 dentists and technicians attended the convention.

— — — —

Early in October the Secretary of Agriculture announced that some 2,250 dairy farmers in the Upper Chesapeake Bay area will share in $869,910 just released under their Federal milk marketing order. The money has been accumulating since the Federal Marketing Order went into effect in February, 1960, because a number of dairies filed court suits contesting its validity. Their pool payments, instead of going into the pool, went into a court-administered escrow fund to await outcome of the legal action. The U. S. District Court originally ruled that the marketing order was invalid, but this decision was later reversed by the U. S. Circuit Court of Appeals. Last June the U. S. Supreme Court refused to grant an appeal, thereby paving the way for release of the money.

On September 30, 1963, the U. S. Department of Agriculture recommended merging the Philadelphia and Wilmington Federal milk marketing orders and extending present marketing areas to include all of southern New Jersey not now covered by the New York—New Jersey order. The recommended single order would be known as the "Delaware Valley" order.

If the recommendations are adopted it would extend to the unregulated New Jersey territory the same system for paying milk producers as is now used under both the Philadelphia and Wilmington orders. Each individual handler would pay his producers a uniform price, based on how he uses the milk.

Guernsey breeders may all be pleased that the recommendation for this enlarged order is for a dealer-handler pool rather than a market-wide pool.

The Registered Breeder and A. I.

ARE THERE TWO SIDES?

Experts in Both Lines Examine This Question

A.I. Is Here To Stay – Let's Learn To Put It To The Best Use

By Lloyd B. Wescott
Mulhocaway Guernseys
Rosemont, New Jersey

It was back in 1937 that E. J. Perry, New Jersey Extension Dairyman, persuaded the Board of Agriculture in my county, in cooperation with the New Jersey Holstein Association, to set up the first artificial breeding project in the United States. A few months later they made semen available from my Guernsey bulls and, a few months later still, built on my farm a simple shed-type building to house the first A.I. bull stud in America. They bred a few hundred cows in the first year of existence. Since then, A.I. has grown to become a major factor in the dairy industry of this country, breeding millions of cows each year.

It has grown because it served the needs of dairymen. Not only was the semen of better proven bulls made available to the dairyman, but he could avoid the expense and danger of keeping a mature bull. (This last consideration is one frequently overlooked.)

Certainly A.I. has had an enormous effect on the purebred industry. There was a time when a breeder could sell the large majority of his bull calves to the farmers—not for big money, but it meant a fairly steady income. A.I. has pretty well spoiled this. There was a time, also, when grade cattle were quite common, and it was easy to sell our less good purebreds to farmers to improve their herds. Now, after many topcrosses of the best purebred bulls, the quality of grade cattle has improved enormously, and the sale for the "fair-to-middling" purebred is not what it was. There can be no question that A.I. has made it harder for the average purebred breeder to make a living.

On the positive side of the ledger, A.I. has made it possible for many men to add a few purebred foundation cows to their herds, with the knowledge that they could secure the services of top bulls and thus have the opportunity of developing a purebred herd. Also, on the positive side, is the fact that if one does develop a great bull he can bring a lot of money from a breeding unit.

Many men, as a result of A.I., have asked themselves whether it was worth while staying in the purebred business. Why do I stay in? There is nothing, in my opinion, as fascinating as breeding purebred animals, and I happen to like cows, particularly Guernsey cows. Watching cow families develop, trying to breed the best bull ever bred, or the best cow, the disappointments and the successes, the fact that there is always a new generation coming on —these things get into the blood, that is sure.

Lloyd B. Wescott

But I think that, as a breeder, I must assume certain responsibilities. There is a significant difference between the breeder of dairy cows and the breeder of dogs, for example. The latter has only to satisfy his own whim and the fad of the moment. A breeder of purebred dairy cattle has one responsibility and one alone —to improve the efficiency and quality of the national dairy herd which is owned, to a large degree, by commercial dairymen.

Thus I see A.I. and the registered breeder as partners, sharing a common but profound responsibility. A.I. will continue to grow, and even though we may not be happy about it, the units will get larger, and the use of a limited number of bulls greater. Also, though we may not like it, breeding herds will tend to get fewer and larger. As these things occur, our joint responsibility increases.

I find it very easy to give a lot of free advice to A.I. Units:

Take a cold, skeptical look at the bulls you use and the bulls you buy.

Don't follow fads in bloodlines, or unduly push the "popular" bull.

Make your sire proving truly

meaningful. Buy a lot of young bulls and sample them, and if you find you spent $5,000 for a poor one, cut his throat and your losses.

Be ruthless when you find a bull that transmits lethal factors.

Don't forget that the dairy cow is as good as she is because of the particular talent of some great breeders in each breed. Don't discount what they have done, capitalize on it.

In the final analysis, your bulls are not going to be judged on how their daughters look in the show ring, or what a selected few bring in a sale, but by the simple judgment: "Are they honest, durable, hard-working dairy cows that function at top efficiency under farm conditions?"

The men in A.I. can probably give us breeders some free advice also. They might say:

Test every cow each year under conditions that can be duplicated by the good commercial dairyman.

Constantly review your classification program to be sure the type you are striving for has validity.

Be as critical of your own breeding programs as you are of others.

Don't cover up "lethals."

Don't throw good money after bad to make a poor bull look better than it is.

Actually, the greatest drawback to the A.I. program is that far too few bulls are proven and excellent inheritance is being lost. I believe we tend to think that in the past a great many more young bulls were proven than was actually the case. Far, far too many bulls went off to the butcher as soon as they began to get ugly, leaving behind a few untested daughters. Even if these turned out to be good, the bull was long since gone. I cannot stress too strongly how important I think it is for any man who considers himself a breeder, to keep testing young bulls in his herd and in the herds of neighboring farmers. It is, of course, necessary to keep them until they are five or six years old before much is known of them, but if they prove to be outstanding, they can be readily sold for a large price.

Possibly I, in my operation, have gone farther with A.I. than some think is wise. Virtually, every bull I now use, or am in the process of sampling, (mostly bred by me), stands in an A.I. stud. The results, on occasion, are painful. A bull in A.I. gets bred to all kinds of cows in all kinds of herds, and the sire you are counting on will end up with some daughters with pretty miserable records and classifications. But a really good bull will show up as convincingly in A.I. as he will in a single herd, and a bull that will work "across the board" is the kind of bull I want to use.

The role of the breeder of dairy cattle has changed, and nothing will change it back. We all remember when the poultry show at the State Fair was an enormous and varied exhibit. Breeders vied with one another to produce the brightest colors, the most or the least feathers, and the largest or smallest, or fattest or thinnest bird. Now a mere handful of institutions with highly developed inbred and hybrid strains breed virtually all the chickens in the country. Efficiency of production is the only criteria. We cannot apply the same techniques to the breeding of dairy cows, but our aim must be the same —maximum efficiency of production on a commercial basis.

Possibly both we breeders and the A.I. men should remind ourselves that cows will never replace dogs or cats or ponies as pets, and that both of us are interested, in the final analysis, in breeding for the man who lives off the milk check. I think this will be increasingly true in the future.

A.I. is here to stay. Let's learn to put it to the best use.

A.I. And The Registered Breeder

By W. Clark Fleming, Jr.
Bayville Farms, Inc.
Norfolk, Virginia

The opinions of the four members of the A.I. industry expressed in this article are most interesting and thought-provoking to the breeders of purebred registered Guernseys and to the officers and members of the staff of The American Guernsey Cattle Club. There are two sides to most questions. We, as Guernsey breeders, realize A.I. is here to stay. A.I. has certainly helped commercial dairymen and many small farmer-breeders. This has been done by making available the use of better bulls than many were using before the advent of artificial breeding. It has eliminated the expense, trouble, and danger of keeping a bull, or bulls.

W. Clark Fleming, Jr.

A.I. has made the average dairyman more conscious of the breeding troubles connected with maintaining a good calving record. Due to this he has in many instances sought competent veterinary service in his effort to improve the breeding efficiency of his herd. A.I. has been educational in the use of proper herd records which reflect the importance of good breeding in upgrading a herd. All this has helped the dairy farmer who uses A.I.

The real advantage of A.I. is to increase the use of really prepotent bulls. Today it is possible for a bull to sire large numbers of daughters. Assuming he is really prepotent for those characteristics desired in cattle breeding (production and type, or "wearability"), it is most helpful to the dairy industry. However, if it should turn out otherwise and undesirable traits are sired in such great numbers, many individual dairymen and the dairy industry, in general, will suffer great financial loss. The problem of ascertaining the prepotent bulls is becoming greater in this highly competitive semen business market.

The A.I. industry is made up of a number of large and small organizations which, to exist and be profitable, must sell semen. This keen competition has resulted in mergers within the industry, and there will be many more. In time, only the more aggressive of our present organizations will survive. The selection of bulls will be in the hands of fewer men. In many instances, the organization with the best publicity department, or best copywriter, will sell the greater amount of semen through aggressive advertising. Once I was telling an old Negro some wild story I had read. He asked where I heard it. I told him I had read it in the newspaper. He replied, "Don't you know paper will hold anything. It will hold water a little while." The A.I. industry should be most careful in their advertising. It must be honest and not misleading.

Unfortunately, the A.I. industry deals in a product of which the true value in the herd is not known for

four years. The A.I. unit selling semen of a highly publicized bull, whose production summary is based on records made under controlled and favorable conditions, may find it difficult to explain why the daughters in the customer's herd did not come up to his expectations. The A.I. industry should not lead the public to believe every mating will result in an outstanding animal. Breed any bull to enough cows and he will sire some good ones; others will not be desirable from any standpoint. I have noticed the tendency on the part of commercial dairymen to change, when possible, from one semen producing organization to another when the daughters of these highly publicized bulls did not come up to their expectations.

Personalities enter into all business transactions. Some A.I. organizations are dominated by strong-willed managers, which results in the sire selection committee not having the freedom it should in making decisions. Sire selection committees are fine if the members are serious and qualified as real cowmen. Many organizations now have Sire Analysts. They have a place, but their influence and decisions should be based on experience in dairying and breeding, as well as an educational background.

Personally, I do not think much of the policy of breeding cattle by "planned mating" practiced by some of the organizations of the A.I. industry. The dairyman working with his cattle is closer to them than anyone else, and his judgment should be taken into consideration in the breeding program for the herd. Very few breeders or dairymen have ever bred a good herd by seeking outside advice. The A.I. industry has taken too much credit for the increased production of our dairy cattle in the last few years. They have played an important part, but not as much as that of better feed, more grain, and better management. The A.I. industry has increased the value of proven bulls. Most of them have a good young sire program which will pay off in years to come. Prices paid for these young sires have helped the purebred industry.

I do not believe the A.I. industry is advanced to the position where they can go on their own and leave the purebred breeders out of the picture as the supplier of both proven and young bulls. The dairy cattle of all breeds have come a long way in both production and type, even in my lifetime, which now spans 40 years of working with dairy cattle. This improvement has been due to the devoted labor of many, many, purebred breeders working with dairy cattle over the years. These breeders made many mistakes, but their goal for improvement of their respective breed goes unquestioned. The A.I. industry should, and I believe will, cooperate more closely with the breeders and breed associations in the future. They should encourage both large and small breeders in selecting and proving well-bred bulls from our good families. The more in use, by simple arithmetic, makes the chance of finding outstanding bulls less of a problem.

The A.I. industry should cooperate and encourage the large group of farmer-breeders who have their own breeding program and keep their own bulls, which they breed or purchase. This group has contributed much to our breed, and this is true of other breeds as well. Many of these small breeders have bred or developed bulls which have done an outstanding job in studs all over America. They will continue to do so. These breeders are really the backbone of the purebred business and the leaders of the dairy industry. This group of astute and dedicated breeders will continue to have their breeding programs and bulls. They will and should use A.I. to bring in new blood they need to improve their herds. Both small and large breeders will and should make use of the good bulls of our respective breeds, regardless of whether they are in studs or on private breeding farms. This is particularly true when new blood is needed in the breeding program. If a purebred breeder is going to use A.I. exclusively, he should select two or three bulls, and through these and their sons develop his breeding program. Study and care should be given to this in the same manner one would give in selecting a herd sire. The breeder should see as many daughters of the bull as possible to determine if he sires the kind of daughters he likes. In our case we have sampled a few A.I. bulls. Some of these have been highly proven and publicized. However, they are being introduced into our herd in the same manner as a young sire. They will be sampled in a limited way and if the right kind of progeny results for our particular conditions their use will be continued in our breeding program.

What should the purebred breeder do to breed better bulls to sire the kind of cattle the commercial dairyman, small purebred farmer-breeder, and others must have to compete in this very competitive dairy business when the economic squeeze is on? That kind of cow must be an efficient producer. This goes without a doubt. It is going to be necessary for us purebred breeders to feed and manage our cattle under conditions similar to that of the average dairyman. We can expect trouble when records are made with no thought given to profitable production, with environment, feed, and management costs out of line. This is especially true if the A.I. associations believe this kind of production is to be expected of the daughters of bulls so proven. The same thing holds true with a young bull selected with this kind of production records back of him. I am a firm believer in the cost factor. In production costs there is a place of diminishing return. Recently, a Holstein breeder in our state sold his herd. Although his herd average was one of the highest in the state, he told me the reason he was selling was due to the cost of feed and management in maintaining his high record cows and his high herd average. The man with the lower herd average may be making more money. Efficiency and cost of operation must be taken into account in breeding better cattle.

Type in dairy cattle is essential. Many of our dairy scientists and specialists think otherwise, which leads me to believe too many office chairs are too far removed from the cow barn. Recently, one wrote an article in which he stated that most of the milk in this country is produced by 17,000,000 "plain Janes." The effort of the purebred breeders striving for type in dairy cattle over the years has benefited commercial dairymen a great deal. Today, the majority of the cows in profitable commercial herds will classify Desirable or better. It costs money to bring dairy animals to milking age. This type, or "wearability," is important. The right kind will live longer, which reduces overhead. However, we need not go overboard on type. Let's select and breed for those things which make a dairy cow produce a great deal of profitable production over a long period of time. In our breed this means emphasis should be placed on dairy character and temperament, size, constitution, feet and legs, and udder.

The Guernsey breed has made great strides in the last few years. Many important changes for the better have been introduced including DHIR testing, dehorning, and a sound classification program. As time goes on I am sure lifetime production will become very important. This will be when those breeders

who have been on DHIR testing long enough to begin to find those cows that never make great yearly records, but pile up great amounts of production through calving regularly, and living a long time, and are so recognized by our breed association.

I am not impressed with our Gold Star program. Many good breeders, cows, and bulls will never qualify. This is particularly true with bulls used in large herds and bulls used in A.I. service. I am afraid some of the Gold Star bulls are going to be a disappointment in A.I., especially those which have been proven in one breeding herd on a few daughters. Some thought should be given to increasing the number to at least 25 daughters, and they be tested in more than one herd. A joint study, with the cooperation and advice of the A.I. industry, should be worked out so bulls in A.I. have some rating or merit different from our present Gold Star program. If not, they are going to develop one. Let's beat them to the draw. The pedigree and catalog department of the Club should publish every classification and record of every animal in pedigrees and catalogs. I do not believe in just printing the Very Goods and Excellents in our catalogs. The Club has done an outstanding job in initiating the A.I. sire selection committee conferences. These should be encouraged and held in every section of the country. My impression is they have been appreciated by the A.I. organizations which have participated.

I do not believe Guernsey breeders can be called a "Country Club set," or that we treat our A.I. friends as "poor relatives." In fact, the A.I. industry is our best customer for bulls and promoters of registered cattle. Let's do a job of breeding the kind of cattle the dairy industry needs and wants. Our Guernsey breed has nothing to fear but fear itself. In the last 10 years we have made great progress. The next 10 will show even more. Let's strive for a Guernsey cow producing a large quantity of 4.5 per cent milk high in solids with the color and taste we now have.

This kind of cow can compete with any breed on a profit basis, and her product will be appreciated by the public, commercial dairymen, and farmer-breeders, and we, ourselves, will be proud of the job we are doing for the economy and health of America. The A.I. industry will appreciate our efforts and will continue to give our breed their approval and wholehearted cooperation.

"A.I. And I"

By Stanley Murphy
Wandering Brook Farm
Tully, New York

The ideas contained herein are the culmination of 22 or 23 years' experience with a herd of registered Guernseys and A.I. organizations. I know that many people agree with me in my thinking along these lines, and I expect there are some who will disagree. This, of course, is their privilege. This is one of the great things about this country of ours—the opportunity to have one's choice in what one may elect to do or think.

In discussing the relationship between the A.I. industry and the purebred cattle breeder, let us first consider the main purposes for which the A.I. organizations were founded. I can remember attending several Extension meetings back in the days when the A.I. organizations were first being formed; and I was one of the first to join one of the first A.I. co-operatives formed in this country, a membership that I still hold. At these organizational meetings, breeders were told by members of the Extension staff that the main purpose in organizing an A.I. co-operative was to pool resources in the Co-op, and so be able to buy better bulls than most individuals could ever purchase. At the time, this sounded like a very good idea, and I think it still is. Many of these A.I. Co-ops started out small, and the individual breeder's voice was really heard as far as management was concerned. This worked quite well for a while, until the small Co-ops were high-pressured into the idea of getting bigger. In due time, several of the small Co-ops consolidated and, as in the case of the one of which I have always been a member, the parent organization swallowed up all the smaller ones in its area. I have seen this same thing work in milk marketing and in the handling of farm commodities, as well as in the A.I. industry. I view this situation with some alarm, as I feel that when Co-ops become large, they get out of hand, and in some cases the people who operate them have little or no regard for their members, and seem to consider the management of the Co-op an impersonal business.

Stanley Murphy

The A.I. industry has grown until today it is a highly competitive business, with several independent owners of A.I. organizations operating in the field, as well as several large Co-operatives. Now, some 22 or 23 years after the first A.I. organization was founded in this country, it has become big business, with a high percentage of our cows being bred by A.I. I believe that A.I. should be very closely scrutinized by purebred cattle breeders, regardless of breed. I think every one will agree that A.I. has done much good. I also believe before a purebred breeder plunges headlong into A.I., he should study all the aspects of the situation. Possibly one of the greatest things to come out of A.I. work over the years has been their ability to do research along lines of treating semen to combat disease, improved methods of handling semen and, of course, the freezing of semen.

I think, in the early days, possibly the greatest problem that faced the purebred cattle breeder with A.I. was the problem of carrying on a line-breeding program. The advent of frozen semen has done much to relieve this. Great cattle have to be bred that way, they don't just happen, and most of our great purebred cattle are the products of line-breeding. As breeders of purebred cattle, we can definitely not afford to leave the selection of our sires to chance. I have seen many herds, not only in our breed, but also in others, gradually deteriorate over the years with A.I., where the selection of sires was left up to the inseminator. After all, an inseminator is not necessarily a cowman, and his main purpose is liable to be getting the cow in calf with the fewest possible trips to the farm. Thus, he is quite likely to use the most fertile bull he has, and that bull may not be the bull that should be used in that particular herd. I think any time we intermingle bloodlines within a breed, we are in for more than an average amount of disappointment. I don't believe the bull has lived yet that can successfully be bred on several different bloodlines within a breed. On the other hand, I have seen really good herds

bred with the use of A.I. where the breeder has painstakingly selected the right sires to use in his herd.

Each year brings some particular bull into the limelight in A.I., and then there are those dairymen who will clamor to get a few ampules of his semen because he is popular. Then, another popular bull comes along, and this type of dairyman will get a few ampules of his semen. I don't believe that this type of man will ever get to be a great cattle breeder. I was talking recently with a man whom I consider to be one of the greatest in the business. I cited a case like this to him and his remark to me was, "This man may breed a good cow some day, but he won't live long enough to breed six good ones if he continues to follow that pattern of breeding."

In my opinion, there has been altogether too much false promotion in the A.I. industry. For the most part, the A.I. Co-operatives have had the Extension Services of the various Agricultural Colleges 100 per cent back of them, and the Extension Service has a large following of farmers who sometimes follow their recommendations without doing much thinking on their own part. Many people seem to think there is something superior about an animal just because she is the result of an artificial service. For a long time I have wanted to write an article entitled, "The Magic of the Catheter," but time has not permitted it. As far as I can see, it makes absolutely no difference whether the cow is bred with a catheter or in the good old-fashioned way, providing the same bull is used.

I have been breeding purebred Guernseys long enough to remember back to the time when the Extension Service would try to give breeders of purebred cattle some assistance in selecting sires and planning breeding programs. For several years now, the only recommendations Extension would give along these lines is to recommend that you check with your A.I. technician and take his advice. They seem to have little or no regard for a breeder who is carrying on his own breeding program. The Extension Service seems to disregard the fact that purebred cattle breeders, carrying on their own breeding program, still pay taxes, part of which are used to support the Extension Service. I, for one, would like to see less of our tax money spent by Extension in promoting the A.I. Co-operatives. After all, the A.I. industry has become of age now, and I firmly believe they should stand on their own two feet and conduct their business accordingly, the same as an individual breeder of purebred livestock has to do. I feel that farmers should be made to realize that the A.I. industry is not acting as a great benefactor to the farmer, but rather, they are offering farmers a service and are after their share of the farmer's money that he spends to improve his cattle.

During the years, we have been visited by personnel of several A.I. organizations, both co-operatives and individually owned. For the most part, this has been a very pleasurable experience. We always love to have visitors come and look over our cattle with us. Some of these have purchased bulls, and others have not, but we feel just as kindly toward the ones who have not as toward those who have, and would welcome them back at any time. However, there are a few in the business who seem to like to view a breeder's herd with the preconceived idea that they are not going to like the cattle, and they leave the breeder feeling as though he might better have been a ditch-digger for the past 25 years, rather than a breeder of purebred cattle.

For the maximum improvement in our great breed of cattle, I think it is imperative that those who are responsible for selecting bulls for A.I. organizations should be recognized as real top cowmen, and their numbers held to a minimum. For example, I believe that an A.I. organization that has one man responsible for picking its bulls can expect a much greater degree of success than those organizations having sire selection committees composed of from 15 to 20 farmer-breeders, some of whom have little knowledge of the breed. In these big committees there is such a difference of opinion that about the only way sires can be selected is on the basis of a so-called Sire Analyst's figures. Thus the selection of sires becomes simply a mathematical problem.

Howard H. Colby

In summarizing, I would like to say that I feel there is a great future ahead for the A.I. industry in co-operation with the breeders of registered Guernseys, but we should not lose sight of the fact that the purebred cattle breeder always has been and always will be of vital importance to the improvement of any breed of cattle. A.I. organizations should put aside personal prejudice and petty jealousy, and try to select the best bull possible to improve cattle. I also feel that it is the breeder's responsibility to do his utmost to recommend the right bulls from his herd for use in the A.I. studs. Should a breeder be unfortunate enough to place a bull in an A.I. stud and have him turn out to be below average, then I feel the breeder should be anxious to replace this bull free of charge.

Relationship Between A.I. And Breeders Of Registered Guernseys

By Howard H. Colby
Colby Dale Farms
Romeo, Michigan

Let us commence with the firm belief that A.I. is not just a cow freshener, and that the primary objective of A.I. and the registered breeder is the improvement of dairy cattle.

We know that improvement can be made and will be measured by this simple equation: The improvement made will equal the accuracy in the selection of bulls, multiplied by the extent of their superiority over the average population, and divided by the generation interval. To activate the equation, we must simply continue to prove selected bulls in as short a time as possible. Obviously, the more bulls that are proven, the greater are the chances of obtaining superior sires. Likewise, the shorter the interval the quicker the progress.

With this in mind, let's take a look at the A.I. and the registered breeder. First, let's place them in the proper perspective: Stated simply, the A.I. is the processor and distributor of semen; the registered breeder is the producer of the machine that makes the semen.

Basically, there is nothing to prevent the breeder from processing and distributing semen or A.I. from producing their own machines. This is being done to a limited degree, although it must be obvious that it is not practical from either viewpoint. The apparent conclusion is that the breeder should leave the actual processing and distribution to the A.I. and the A.I. should leave the actual producing of bulls to the breeder.

As both are operated by men, there are certainly going to be many different opinions and many different operations. Who can say which are right and which are wrong? Only time will furnish the answer, and then there may be several roads to success and failure and several ways to measure success and failure. From a genetic standpoint, it is better to have many, many people selecting many, many roads than a few people determining a few roads.

Both have the right to, and should, run their operations as they believe proper. They should be open to suggestions for improvement, but be free from bickering and petty and unwarranted criticism. We can be certain that both will be around for a long time, and I believe they will work together to establish a satisfactory operation and relationship.

In 1962, the 66 A.I. organizations serviced approximately seven million dairy cows. The semen was produced by about 2,300 bulls for an average of 3,000 services per bull. Before A.I., at 30 services per bull, this would have required 233,000 bulls. Interesting facts that point up several things: (1) The large loss of bull sales; (2) the influence A.I. has and will continue to have; (3) the great influence of a few bulls, thereby reducing and concentrating the bloodlines of the breeds; (4) the fact that these are mostly random matings, and (5), the increased difficulty, but necessity, of producing superior bulls. Let's discuss them in that order.

(1) The Large Loss of Bull Sales

When there is a radical change in any industry, there are bound to be losses and gains. In this case, the breeders lost a large part of their market. On the other hand, they made a big improvement in dairy cattle in a very short time which, after all, is the primary objective of the registered breeder.

Out of this change came the first real market, at substantial prices, for proven sires. It eliminated the use of thousands of inferior sires but, at the same time, decreased the number of bulls that would have been proven, which is not good.

As the average number of services per sire increases, the market for bulls to be used by the A.I. will tend to decrease. This, in turn, could cause still fewer bulls to be proven, which is worse.

(2) The Influence of A.I.

From a standing start, A.I. is now breeding well over 50 per cent of the cattle. They have done this by making it possible to breed to top bulls at an economical cost. To say that A.I. has been and is a great influence is putting it mildly.

This influence has been for the good, for there has been a general improvement in the dairy cattle bred by their bulls. This wide-spread improvement would not otherwise have been made nor could it have been made if the registered breeder had not made available bulls capable of doing the job. It has been a joint effort—breeders producing the bulls and A.I. distributing the semen.

I believe everyone will admit that some mistakes have been made in the choice of bulls. But, on the whole, the bulls used have been so superior to the bulls the average dairyman would have used, that there was bound to be a marked improvement. With a low base and proven top bulls, there was only one way to go and that was up.

Now, we are approaching or have arrived at a point where there are two ways to go, and the future influence of A.I. will depend on whether we go up or down.

(3) The Great Influence of A Few Bulls

Naturally, this can and will be good or bad, depending upon the results. But, even if good, it reduces and concentrates the source of genes which, in turn, limits the combinations of genes. As an example: When a bull has 25,000 daughters, he replaces 500 bulls, each with 50 daughters, or 2,500 bulls, each with 10 daughters. Now continue this for a few generations and you can see how it will greatly reduce the source of genes available.

The trend of the A.I. is toward National distribution. In order to compete with the efficiency and glamour of National distribution, there will be mergers and consolidations. In turn, this will reduce the number of bulls necessary to meet the demands as the number of services to each bull increases. At an average of 10,000 services per bull, it would have only required 700 instead of the 2,300 bulls used in 1962. Or, stating it another way, 700 bulls will have taken the place of 233,000 bulls that were being used before A.I. Divide these 700 bulls into the different breeds, and the handful in our breed will be the source of a large percentage of the genes used.

The only way that this trend can be opposed is by registered breeders following individualistic programs using other bloodlines.

(4) Random Matings

In the beginning, with little or no knowledge of a cow's inheritance, random matings were necessary and satisfactory. Today, after several generations of registered sires, many cattle are practically purebreds with known inheritance, and random matings are unnecessary and unwise.

Cattle, to be improved, must be mated to a bull that has the inheritance to make the improvement possible. One would not expect production improvement if he bred a 15,000 pound cow to a bull with a 10,000 pound proof.

That improvement requires more than random matings is shown by a quote from an article in the September 23 issue of the Journal, by Dr. H. A. Herman, Executive Secretary of the National Association of A.I.: "At the same time, the man who wants to sincerely breed good cattle thinks in long-time terms—even generations—because cattle reproduce slowly and the mathematical laws that govern success and failure are cruelly accurate."

What is being offered the dairyman in the way of a planned breeding program? One that gives direction and continuity? Who is going over the herd and recommending what bull to breed to what cow? Who besides the inseminator contacts and advises the dairyman?

I understand that unless the breeder requests a certain bull the inseminator breeds the cow to whatever bull he chooses, or has available. This, in essence, makes the inseminator the breeder of the dairyman's cattle. I doubt if inseminators are chosen because of their knowledge of genetics or their previous experience as breeders of cattle. They are employed as technicians and salesmen, but suddenly find themselves the breeders of all breeds of cattle. This, in essence, is a random breeding program.

Of course, the obvious answer is that the dairyman can insist on choosing the bull, and if he fails to do so, that is not the fault of A.I. But, in not choosing the bull, the dairyman does leave it to the inseminator, the

representative of A.I. They should accept the responsibility and seize the opportunity of advising a proper program, even if it requires the recommended use of bulls not in their stud. I don't think that this is asking too much, and it certainly must be done if continuous improvement is to be made.

So long as random breeding continues we can expect the frequency of the good genes to remain about at 50 per cent. It is not likely that many of the great animals will be born in these herds. Therefore, breeders should select and keep a high frequency of the good genes in their herds, thereby increasing the opportunity for the great animals to be born.

(5) The Increased Difficulty But Necessity of Producing Superior Bulls

The improvement in dairy cattle made by the use of A.I. sires has been relatively fast up to the present time, and maybe will be for a while in the future. But, after several generations of improvement, the job for the future becomes more difficult and should continue to be more so with each generation.

As each plateau is reached, it will take better bulls, or there will be no further improvement and perhaps a decline in production. Then is when the registered breeder and A.I. will have to assemble and use all their know-how and skill to produce these bulls and see that they are mated properly. Failure to do this could result in the loss of part of the gains made, and the return of the dairyman to the use of natural service.

The breeding of cattle is a science. However, the very nature of inheritance requires that we take many samplings with many combinations to secure one outstanding sire. When you look through a list of summarized sires, bear in mind that some breeder, when he chose that bull for use, thought he had made the right combination for an outstanding sire. Then see how few have summarized at a level that would make them acceptable for use.

Nevertheless, the only way we are going to secure these sires is by trial and error, and the more bulls that are proven the more chances we have of success. So our efforts must be directed toward the proving of more bulls.

The young sire and the planned mating programs are good and should be productive if carried out properly. However, except in rare cases, I do not like to see an unproven sire used too extensively. There are too many chances for error and too little assurance of success.

I feel that the greatest strides can be made by inducing more breeders to prove more bulls. But to do this we have to answer the question of what to do with the bull from the time that he has been used sufficiently and up to the time that the results come in? Very few breeders have bull storage space, and that is what is needed. I am sure that if A.I. would build an economical enclosure to keep these bulls in during this period, there would be many more bulls proven and available after the proof is in. A.I. could make a reasonable charge for the keeping of bulls, or they could select only the bulls they deem worthy and keep them free under an option to purchase. To anticipate the imaginary objections, let me state that the accommodations and care should be minimal, and any liability of A.I. limited by contract.

If storage space is made available, here is a suggested program that should work: A.I. has the contact to know the promising bull calves available and also the breeders who would use and prove a promising bull. An arrangement could be worked out to buy the bull if his proof equalled a certain figure, or a graduated purchase price depending upon how much his proof exceeded a minimum figure; the money paid to be equitably divided between the owner and the breeder who proved the bull. This would permit the proving of many promising young bulls, and would provide many breeders with a young sire they would like to use but could not afford to own.

The Registered Breeder

There are thousands of registered breeders with herds of all sizes and with many different bloodlines and inheritance. They all have the same goal—that of breeding outstanding animals that will improve the breed. They go about it in many different ways and, of course, with various degrees of success or failure. No matter how good their herd is, they are never satisfied and always keep trying to improve it. This process continues ad infinitum.

No one ever has, or probably ever will have, all the answers to breeding great cattle. This opens this interesting and creative field to everyone who wishes to try. And the more who try the more chance there is for success. There are so many roads to follow that the individual know-how, or whatever you wish to call it, plays an important part in selecting the right ones. But, again, the same road does not always come out at the same place. There is no guarantee of success. The known fact is that the registered breeder, by trial and error, has continually come up with better cattle over the years and will continue to do so in the future.

Before A.I., and up until the time that practically every bull in all the studs was available to nearly every breeder, it was very difficult for the breeder, with limited finances, to secure the service of a top bull. Hence, his chances of developing an outstanding herd were limited. Today, the best bulls in the country are available to him at low cost. If he has the know-how to choose and combine the proper bloodlines, there is no reason why he cannot breed and prove a herd of cattle that will be able to produce bulls that will meet the standards of quality then demanded.

Registered breeders whose herds have reached these standards can and will use the bulls in A.I. for outcrossing, or to make combinations that, in his opinion, will produce the right bull or lay a foundation to produce him.

We can be thankful that registered breeders are inclined to have individualistic ideas on how to breed cattle. This provides the breed with many combinations and variations that increase the chances for success.

By his nature, the breeder, after he has decided to use a certain bull in his herd, fixes his attention upon the bull that he is going to use upon that bull's daughters. He is, of course, interested in learning how close the results come to his expectations, but he knows that he can do nothing but accept them. He also knows that he can do something about the next generation, and he spends the next 24 months planning just that.

This is why the registered breeder seems to lose interest in a proven sire. He has a number of his daughters on hand, and the job ahead is to improve these—not to get more of the same.

As the name implies, the registered breeder insists upon using only registered cattle in his breeding program. He is not snobbish, and appreciates that there are many outstanding unregistered cattle. His reason is simply that he must have a guarantee of the make-up of the ingredients that he is going to use. He is not only trying to breed an efficient and constant high production cow, but one with the type and characteristics necessary for ease of working

and longevity. He has available to him, through the use of recorded cattle, the pertinent facts for many generations. This information, in his opinion, is most important in helping him to decide his breeding program.

As long as the registered breeder keeps his individuality and independence, and continues to breed cattle as he sees fit, there will be continued advance toward the perfect dairy machine. Of course, the more registered breeders we have the greater is the opportunity and assurance of progress.

We should, therefore, increase our efforts to encourage more dairymen to become registered breeders.

Conclusion

All in all, A.I. and the registered breeder is to be commended and encouraged. They have made big strides in the last 20 years. There is no genetic reason why such strides are not possible in the future, especially if the registered breeder and A.I. increase the accuracy in selecting bulls for use that will show the greatest improvement in the breed and do this in the shortest time possible.

I have read with interest the fine articles by the representatives of A.I., and in conclusion, let me say that I agree 100 per cent with the thoughts expressed by Mr. C. J. Krumm.

From Four Leading A. I. Representatives

(Articles by M. E. Nelson, C. J. Krumm and Dr. R. V. Jessup are reprinted from the Holstein-Friesian World, August 10, 1963)

A.I. And The Purebred Man

By Fred F. Krueger
Director of Livestock
Curtiss Breeding Services, Inc.
Cary, Illinois

There seems to be a growing tendency, in some circles, to regard A.I. as a field apart—as a self-sustaining, electronically-propelled segment of the cattle industry, fully responsible for the sweeping gains of recent years. This is about as realistic as letting the printers take all the bows for the works of Shakespeare!

A.I., when all is said and done, is anything but an end in itself. Basically, it does nothing more than add speed and convenience to a system as old as the art of livestock breeding. It's here to stay because it has solid roots in the time-tested genetic principle of making maximum planned use of superior germ plasm. And the very fact that few will argue with that word "planned" drives home the thought that A.I. has come of age. It's no longer something new and different. As we know it today, A.I. is an integral part of the breeding of registered, purebred dairy cattle—just as the purebred industry forms the indispensable "launching pad" of A.I. progress.

Seemingly, the time has arrived for what might be described as a more mature approach to this matter of working relationships between the A.I. and purebred industries. It's time for realistic attitudes. The day of thinking a calf is automatically superior, just because its parents never met socially, is long gone. So is the era of the "No two ways about it boys, this A.I. thing will be the ruination of the breed!" kind of statement.

Who can study the type and production figures coming out of Peterborough these days and deny that the present-day Guernsey cow is far superior to her counterpart of just a few years back?

Just as we must accept the superiority of the "1963 model" as a fact, we must also acknowledge that this sweeping across-the-breed progress reflects the success of the master breeder of registered seed stock. Without his efforts, to get back to that word "realistic," A.I. would have little to merchandise beyond the convenience of not having to keep a bull around the place!

Fred F. Krueger

But the point is that a close interlock has developed between the master breeder and the A.I. industry. A.I. has magnified the impact of the master breeder and his good works far beyond the wildest dreams of only 15 or 20 years ago. At the same time, A.I. has given the small breeder more latitude in sire selection—from both the genetic and the economic standpoint than was ever before possible. In the process, there has been an undeniable slacking off in the market for run-of-the-breed bulls, plus unprecedented dollar competition for truly outstanding sires.

From a purely genetic point of view, of course, the price tag on a bull is of little consequence. Just as surely, however, A.I. is a highly competitive business. The big prices being paid for top bulls indicate, in no uncertain terms, that more than one team of competing "experts" thinks the bull in question has outstanding genetic prepotency, tremendous genetic potential, or both. In other words, the fact that the purebred industry is one of agriculture's few remaining examples of unfettered free enterprise, is a factor of no small consequence in the story of five-figure bull prices. And when that same free-enterprising purebred man—or his neighbor with a grade herd—gets down to deciding which A.I. bulls to use, it has been our experience that he is almost invariably guided by genetics, not price tags.

Demand, based for the most part on transmitting ability, is one of two factors influencing how widely a

sire is used. The other is supply—how much semen a given bull produces. This production factor varies widely from bull-to-bull. And as someone pointed out recently, no bull in A.I. today has any idea how much—or how little—it cost to get him there!

We could, of course, go on and on in this matter of A.I. in the bull market. But most of the story is ground long plowed—and replowed. The only chapter frequently overlooked is that a sire's value-in-use, not his selling price, is the thing that determines his popularity and subsequent impact on the breed.

Value-in-use, of course, means many things to many people. But there seems to be increasing evidence, if any is needed, that the programs of the various breed associations still hold the key to the lasting improvement of our total dairy cattle population— purebred and grade alike. An excellent case-in-point is provided by recently reported research indicating the regularity with which so-called "early natural" proofs hold up in later provings involving considerably more daughters.

Another good example can be found in the several recent studies pin-pointing the close tie-in between long milking life and approved type in the individual cow. If there's anything surprising about these research results, it's the fact that so many people are treating them as surprising developments! Official breed improvement programs, after all, were not set up by theorists. They were formulated by practical breeders of registered cattle—men who knew their favorite breeds from experience and observation under practical conditions. Equally important, official breed improvement programs have been almost continually refined and improved by succeeding generations of practical purebred men.

At Curtiss, from the very beginning, we have attempted to build our breeding programs within the framework of the official programs of the various dairy breeds. We utilize, and appreciate, newer tools, such as electronically-calculated A.I. proofs based on herdmate comparisons. But we can't help wondering what would have become of civilization if primitive man had discarded the hammer on the day he invented the saw!

In short, we are of the firm opinion that we just can't know too much about our bulls. We welcome new methods of evaluation, but regard them as supplementing, rather than replacing, the tried-and-true principles which, in the knowing hands of registered cattle breeders, have made improvement a never-ending thing in every one of our major breeds.

"Never-ending," obviously enough, is another way of saying "lasting." And we are thoroughly convinced that only lasting improvement is true improvement in this long range business of dairy cattle breeding. To clearly define our terms, we feel that lasting improvement involves emphasis on type, as well as production, with studied consideration also given to reproductive efficiency, long milking life and a lengthy list of other extremely practical characteristics headed by ease-of-milking and profit-without-pampering disposition.

Certainly, every one of these things has a bearing on the dairy farm profit column. Certainly, the fact that some of them are a little harder to breed for than others, shouldn't be interpreted to mean they are impossible to achieve.

For all of these reasons, we at Curtiss believe that our destinies always have been, and always will be, closely entwined with those of breeders of purebred, registered dairy cattle. The master breeders, previously referred to many times over, have made our success possible through supplying us with our stock in trade—superior breeding for truly lasting, truly balanced improvement.

At the same time, we are unblushing in our belief that this same superior inheritance, through our organization and its facilities, has made a lasting contribution to breed progress — a contribution literally enormous when compared to the relatively limited use of similar material in pre-A.I. days.

As we look ahead, we also look to breeders of purebred, registered cattle and their organizations to keep their plans and programs in gear with changing times. We have no doubt that they will, since keeping in step has been their history.

Marlowe E. Nelson

That's why the tested and classified registered dairy cow, through her sons, continues to form the mainspring of all dairy cattle improvement. She always has. She always will!

A Sire Analyst Looks At The Purebred Industry

By Marlowe E. Nelson
Tri-State Breeders Cooperative
Westby, Wisconsin

There are a number of us in the A.I. industry who have had the opportunity of looking at the purebred industry from several angles. Having worked with purebreds and good breeders' herds, we have a natural love for good cattle and are sympathetic to the goals and ideals of the purebred breeder. As dairy extension agents, on a state or regional level, we have worked closely with breeders in herd improvement and youth programs, and have recognized their position of leadership in community and state dairy affairs. In this capacity we have also come to understand the theoretical phases of dairy cattle genetics, and the evaluation techniques developed by the scientist and the mathematician. And now, as a part of an artificial breeding organization, we look to the breeder as the source of our bulls, but at the same time we have come to appreciate the tremendous influence of the good commercial dairyman, and must consider his needs and desires.

It is our responsibility to attempt to put into practice, on a large scale, the results of our accumulated experiences, in an effort to bring herd improvement, through improved inheritance, into the herds of our members.

Since the membership of an A.I. organization consists largely of "grade" dairymen (only about seven per cent of the cows bred by A.I. in the U.S. are registered), it would be possible to operate successfully, from a financial standpoint, with very little concern for the breeder. We do not feel, in our organization, that we can turn our back on the leadership that comes from the purebred industry. On the other hand, neither do we feel that the purebred industry should treat us as "poor relatives" that

should be watched carefully but kept at a safe distance.

By virtue of the fact that our membership for the most part is neither aware of nor interested in the traditions and sentiment that is part of the purebred industry, we in A.I. probably tend to get somewhat less bound to the past and more interested in the future. As we travel around the country more, and see more herds under different environmental conditions, (and work with a number of different breeds), we become more objective in our thinking, and less likely to be influenced by what we read or hear, or by the fads and fancies of the day.

And, after all, since there are no exact answers in breeding cattle, differences of opinion do exist. The ability to see a man's cattle with an open mind and as little bias as possible is one trait which all of us, breeders as well as A.I. personnel, need to develop.

Is There A Future For Registered Cattle?

There is no question at all in my mind that the big challenge the breeder faces today is that of making sure his registered cattle are capable of making a better living for him, and for his customers, than are grade cattle. There is also no doubt in my mind that registered cattle can do that job. I have helped many young fellows get started with purebreds, and I will continue to do so, as I have seen enough examples of what the man who wants to do a good job can do. I believe that artificial breeding has helped spread the "Registered" idea as much as anything, as it has made it economically possible to achieve a good all-registered herd from a very modest beginning. I believe registrations would drop markedly if artificial breeding were to cease. The more registered cattle there are in the country, the better off every breeder will be, as it will multiply many times the market for his extra cattle, and there will be more good cattle from which to breed for further improvement.

The purebred industry cannot afford to become a "Country Club" for the selected few, or it will surely strangle itself. One of the reasons that more progress hasn't been made in breeding cattle is that our numbers are not large enough to give us the kind of a selection and breeding program that is possible with hybrid chickens or hybrid corn. Often, the best cow family in the herd only replaces itself, with no increase in numbers, and many times the family peters out for lack of female offspring. But, through A.I., the herd bulls can be evaluated more accurately because of large numbers of offspring under many kinds of conditions, and the truly good breeding bulls can be used heavily to maximize progress in the breed. To be sure, there is possible danger in overusing some bulls, particularly if they have been promoted out of proportion to their value as herd improvers. This responsibility must be shared by the breeder who promotes this bull into A.I. as well as by the A.I. stud that uses him. And credit should be given to the breeder and the Stud that make a good bull available without the benefit of an extensive advertising campaign.

What Problems Exist Between Breedrs And A.I.?

Perhaps it's time now for me to get to some specific problems that I think exist. I think there are about four.

1. In my opinion, purebred breeders should take more constructive interest in the A.I. organizations in their area. Whether or not they use A.I. service, I think that they should accept the fact that A.I. is here to stay and that it has been a factor for improvement. A.I. has made some mistakes and has had some problems in its growth, but it is over 20 years old and it will be a strong voice in agriculture in the future. Since most of the users are commercial dairymen, breeders serving on A.I. Boards of Directors and in Sire Selection Committees can keep the organization working with the purebred industry.

2. I feel that the resentment that still exists toward A.I. in some areas is unjustified, and that the breeder is not being realistic about the cause. The breeder who does not like A.I. because it has "stolen his bull market" is like the fellow who quits advertising and wonders why his sales fall off. The bull market still exists, and no one knows it better than the A.I. studs. But it has changed, and many breeders have not changed their selling approach. The figures just published show that there are 2,500,000 cows and heifers of breeding age in Wisconsin, and that 52 per cent were bred artificially. This means that about 1,200,000 are still being bred by bulls in natural service! Assuming the state average herd is of 40 cows and heifers, this means that there is in the neighborhood of 30,000 herds still using bulls. The last census shows that about 80 per cent of Wisconsin cattle are Holsteins, so this might mean that there are 24,000 herds or more using their own herd bull in Wisconsin alone. But only 20,600 Holstein bulls were registered in the whole U.S. last year! Who is selling these herd owners their herd sires? The answer is obvious! These dairymen are buying, borrowing, or leasing countless grade or scrub bulls of questionable parentage from the bull jockeys. While the breeder is sitting at home waiting for the bull user to come looking for a bull (as he used to do), the bull jockey is driving up and down the road, maybe with a truckload of bulls, dropping off some and picking up others — and doing right well, financially.

I will bet that every reader who is in any dairy area at all can name five dairymen within a few miles who are using nondescript bulls, and I'll bet further that the reader has not recently visited that farm to sell or lease him a bull that might do him some real good. While we train our technicians how to sell artificial breeding service, and the bull jockeys peddle the bulls to those who don't choose to use A.I., the breeder blames A.I. for "stealing my bull market." (Is this also the same dairyman who says — "and the soft drink companies are stealing our milk market?") The day is past when the world will beat a path to your door just because you have a better mousetrap. Today, there are lots of new and better mousetraps being built. The sales industry is multibillion dollar business, and unless you can merchandise your product in an honest way so that your customers will return again and again, you will be passed by.

3. There are a lot of good breeders who today are not using their own bulls. I am as sorry about this as anyone, for this cuts down on the number of bulls being proven, and reduces the chances of finding great new bulls. The breeder has learned, often the hard way, that one bull on the whole herd can be very costly if he doesn't turn out satisfactorily, and so he has taken advantage, just as the commercial dairyman has, of the opportunity to spread his risk over several bulls, and also to cash in on the merchandising value of a few bulls. But this is primarily the decision of the breeder himself, and the A.I. studs can hardly accept that blame. While most A.I. organizations solicit the use of their bulls by breeders, and need some of the purebred herds as demonstration herds to help in the evaluation of their bulls and to encourage their use by commercial dairymen, no A.I. unit would ever pretend that it existed because of usage by the breeder herds (which

accounted for only about five percent of our breedings last year).

In some of our areas, a technician rarely breeds a registered cow; nevertheless, these grade dairymen have a right to just as good bulls as anyone, for their future will certainly depend on the quality of their cattle. I have never subscribed to the idea that an AI. stud should have two kinds of bulls; one for the breeder and a lower quality for the masses. In our young sire testing program, even though we expect that we may cull 50 per cent before they are mature, we believe that every bull calf we buy is good enough for use by breeders as well as commercial dairymen, if they choose to breed artificially. We do believe in strong cow families, (which may not be generally true of the whole A.I. Industry), and so we perhaps emphasize pedigree more than some, but we do not buy all the good calves, and many more of these top calves should be sampled naturally by good breeders who are on official test and are classifying.

4. The time has come to develop some recognition programs for A.I. sires that will give credit for a superior job in across-the-board usage. Only today we got a whole packet of new HIR comparisons from Brattleboro on past and present bulls. As usual, some of our top A.I. proven bulls that were selected as calves, and some DHIA proven bulls that are now coming through with their first HIR-A.I. comparisons, look better in A.I. than some of the Gold Medal naturally proven bulls. A bull that can markedly increase production on 50-100 daughters in as many herds is entitled to a Silver Medal for Production, even though the level of production may not be as high as that of his naturally one-herd-proven stablemate. Perhaps the A.I. stablemate comparison could serve as a basis for recognition. (I am only moderately interested in the stablemate comparison within one herd, for the obvious reason of possible bias due to numbers, selection and/or special treatment.) As all A.I. studs purchase more young bulls to test out themselves, the Holstein Association will either need to consider a recognition program for those that prove out well (with considerations for geographic differences) or the A.I. industry will no doubt develop a recognition program of its own, which I am sure would adversely affect the Medal rating program.

The same situation exists in regard to the type classification program. We need some new Medal standards for bulls with a large number of daughters in many herds, as environment certainly does affect type scores. As readers may remember, I have long been an advocate of re-classification of cows with lowering permitted for those cows that do not maintain their previous scores. The classification committee appointed to study the program feels that this is too costly. I cannot agree that cost would be excessive if this were limited only to the VG and Excellent cows— those that are most likely to be dams of herd sires. I say that if a cow is in the top 15 per cent of the breed every year, it's worth the extra $2.00 to make it official; and if she can't stay there, she ought to be lowered (free, if necessary). The Guernsey breed has been doing this for years with no problem, and I am sure that they are no less interested in merchandising their cattle than are Holstein breeders. In my opinion, it has made their really good cattle worth even more, and their "Good Plus" Excellents worth what they really are.

If we in A.I. are going to encourage more people to buy the breed and test registered cattle, then the breed improvement programs must be useful programs for those buying, as well as merchandising programs for those selling. In these times, with money none too plentiful, the young dairyman is more inclined to think of investing a couple of thousand dollars in new machinery or equipment, rather than in registered cattle. He should be reminded, however, that while the machinery will depreciate each year, the cattle will multiply and increase his net worth as he builds his registered herd. And if he is a member of both the Holstein Association and an A.I. organization —as many thousands are—then the two organizations should both be ever mindful of the fact that he has a financial interest in both organizations, and that while there may be two roads and different landmarks, they must both head toward the same goal—breeding a better herd.

Charles J. Krumm

An A.I. Manager Looks At The Purebred Industry

By Charles J. Krumm
Manager, NYABC
Ithaca, N. Y.

The very title of this article reflects the biggest factor affecting the "purebred" industry today—the sweeping changes in dairy cattle breeding during the past 20 years.

Twenty years ago there were no artificial breeders' organizations in the sense that we think of them today. And, 20 years ago the proportion of "purebred" cattle in our national dairy herd was relatively small.

The terms "purebred" and "breeder" were used to describe a relatively small number of dairymen working with registered cattle. Today, A.I. organizations play an important role in the "purebred" industry, and largely through artificial insemination the majority of dairy cattle are "purebred" in the sense that they are the result of service from three to four generations of registered sires.

Within the next 20 years, or probably much sooner, the remainder of the dairy cattle commercially producing milk will unquestionably be "purebred" in the same sense.

Because of this change, two important questions face those organizations responsible for the future genetic make-up of our national dairy herd—the breed associations, the A.I. organizations, and the colleges of agriculture.

1. What kind of a "purebred" cow will meet the needs of dairymen in the 1970's?

2. Will an increasing proportion of these "purebred" cows be registered and participate in breed association programs?

No one can predict exactly what kind of a cow will meet the needs of the dairyman of the 1970's. Our best chance to predict will be to analyze as best we can what kind of a dairyman will be producing the nation's milk supply in the 1970's. Then we may be able to breed a cow that will meet his needs.

One thing is becoming clear. Within the next 10 to 15 years, most of the small traditional dairymen who

for years were the backbone of the dairy industry, will be gone. They will be forced out by the cost price squeeze, increasingly stringent health regulations, and the increasingly complex technical and business requirements of being a dairy farmer.

The dairy farm of the 1970's will still be a family farm operation, but the dairyman who operates this family farm will be a commercial dairyman. He will be a commercial dairyman in the true sense of a dairy businessman whose primary objective will be to run a profitable farm operation that will give him an adequate return on his investment and labor.

This man will operate a milk factory. His basic production machine will be an efficient cow that can convert feed and labor into milk at the lowest cost with the greatest net return.

This dairyman will not have a great deal of sentimentality. His will be a dollars and cents operation.

Dairying will still, to an extent, be a way of life, but primarily it will become a way of making a good living for the farm family.

The important fact for the purebred industry to understand and accept—and that means not only the breed associations but the A.I. organizations and our colleges of agriculture—will be that this dairyman will primarily think of the cow as a machine—as a converter of feed and labor into milk.

Whether this is socially desirable may be open to question. That it will be economically necessary is certain.

All of the characteristics that we now hold of value in a cow will be re-evaluated by this commercial dairyman against the measuring stick of economic necessity.

Those individual breeders and organizations that can offer a commercial dairyman a dairy machine with efficient, consistent high production, a reasonably long producing life, easy working characteristics, and low maintenance costs, will lead the dairy breeding industry.

This commercial dairyman will unconsciously apply to his cow the same measuring stick that today's plant manager applies to an industrial machine.

Today's industrial machine must first of all be a machine of high capacity that will produce the maximum number of units of production per hour. This same characteristic of high production will be the primary requirement in our dairy cattle.

Secondly, an industrial machine must be one that is convenient to work with so that labor can be efficiently utilized.

This is also true of our dairy cow. We must have this feature of "workability." We must have a cow that milks out fast and clean and has a disposition that makes her easy to work with. Farm labor is too scarce and too expensive to waste on difficult cows.

Third, an industrial machine needs to have the strength and quality for minimum maintenance and down time, and a good, long lasting productive life to recover the original investment in the machine.

We need this, too, in a dairy cow. We need "wearability." We need a cow that will produce heavily and consistently with little extra care and few health and veterinary problems. We need a cow with a good udder and good feet and legs that will contribute to a long, useful productive life in our herd.

Like the industrial plant manager, we will not completely neglect those other factors of eye appeal and brand name.

In an industrial machine, good design and pleasing appearance have a value of their own and are given consideration as long as they do not detract from the three essentials of an industrial machine and do not cost too much extra to add.

Brand names are also important in industrial machines because they do denote a symbol of quality and reliability based on past performance. Consideration is given to an established brand name in the purchase of an industrial machine, but only as long as that brand name maintains its reputation for the quality and productivity of its product.

This will be true also in our dairy cattle. Factors of eye appeal, bloodlines, prefix, and reputation of the breeder will still play a part in the dairyman's choice of a breeding program, but they will be only supplementary to the basic needs of productivity, workability, and wearability.

These desirable supplementary features will remain a factor in selection only if they do not detract from the primary function of a milk-making machine, that is, high production, workability, and wearability, and if the cost for these extra added features is not too high.

This will be the way the commercial dairyman will choose his breeding program. He will be a man who will respect tradition and past performance, but he will not be bound or guided by it.

To provide this efficient milk producing machine will require the best thoughts and efforts of everyone connected with the dairy cattle industry. Namely, the breed associations, our colleges of agriculture, and the A.I. organizations.

We now have the tools and measurements to accurately evaluate production performance of our dairy cows, and we are making rapid progress in improving production. We need more research on the characteristics of workability and wearability to make similar progress. We need to determine what really are the essential characteristics of "good udders" and "good feet and legs."

We need to differentiate between those characteristics essential to economic performance and those desirable for pleasing appearance so that we can place them in their proper perspective.

We also need to determine how to accurately measure these characteristics in two-years-olds, so that we can return a sampled sire to service and use him heavily at a relatively young age with the assurance that his daughters will have the essential workability and wearability as mature cows. We need to develop specific standards for workability and wearability based more on facts than on opinion. We need standards that are as objective and measurable as our present standards for production.

In doing this job, everyone in the dairy cattle industry needs to work toward one goal—a better dairy cow to meet the needs of tomorrow's commercial dairyman.

But, working toward this one goal does not necessarily mean we must always have joint effort, one approach, or complete harmony. Differences of opinion, independent approaches, different methods and even different results will probably mean greater progress.

We all pay tribute to the American principles of free enterprise and fair competition. These principles should also apply to our cattle breeding industry. If any one organization or group advances or supports what an other group considers extreme or unorthodox views on dairy cattle breeding, let's not attack their views and methods, but rather carefully observe and critically and fairly measure their results. They may possibly be right.

Greater progress will be achieved through honest differences of opinion. No great danger exists from encouraging opposing views or methods, because the final decision on what system or who or what is right or wrong will be made by the dairyman himself who makes a living from producing milk.

He may be misled for a while by claims and theories that are unsound, but he will ultimately properly assess what is offered to him if differences of opinion are fully aired and measured.

In addition, there will always be varying wants and needs among our dairymen — even our commercial dairymen. Each individual will place different emphasis on the features of production, workability, wearability, and eye appeal. He wants and should have the opportunity to make his personal decision.

On the other hand, forcing the dairy industry to follow a breeding program and use a dairy cow decided and dictated by any single, small group, capable and well-intentioned as they may be, would be the real tragedy leading to mediocrity.

A dairy cattle breeding industry controlled by any one breed or group will become stagnant. Although we need broad, common objectives, we do need different approaches to this problem of providing the dairyman with an efficient milk producing machine. Leadership is earned by performance, not assigned by legislation.

The recent action by our Canadian neighbors, although without a doubt well-intentioned, will unquestionably slow and limit their progress in breeding even better dairy cattle.

Here in New York, and I believe this is a typical situation, we have three artificial breeding organizations, with three different programs and different philosophies. We have five active dairy breed associations. We have an active college of agriculture that represents differences of opinion within their own staff. Imperfect and inefficient as this approach may be, let's allow it to continue.

Let the extremist speak. Both the extremist who wants to make radical changes, and the extremist who opposes any change in the status quo. In the future, as we look back, those whom we now label as extremists may be recognized as the true innovators and leaders. Other extremists equally well-intentioned may in the future be recognized as those who would have sincerely delayed and prevented progress. Let there be differences of opinion, but also let there be fairness, decency, and consideration for those other persons' rights who believe differently. Let them put their beliefs to the test of acceptance by those commercial dairymen who have to make their living from the milk producing machines we develop for them.

In this future "purebred" industry, what will be the role of the individual? Will he have a part to play and a contribution to make? Or, will his individuality and initiative be of little consequence in the future development of the dairy cow?

Probably the role of the individual breeder will become less prominent in the future, but not necessarily less important.

Although the decision on what sires will be sampled and used in our dairy improvement program will be made by an increasingly smaller number of men and organizations, the decision on what cows will be bred and developed as the dams of future herd sires will still be the decision of the individual dairyman.

Our problem is not whether there will be need and opportunity to make individual contributions, but rather whether the economic rewards will be sufficient to encourage individual initiative.

Bull sales as a source of income have declined. Whether or not this is considered desirable, the trend will probably continue. The sale of surplus female stock can be increased and do much to improve other dairy herds, but only if superior inheritance and not cull animals are sold. Whether this reward will be sufficient to encourage future leadership and achievement, and maintain a dairyman's interest in breed improvement and breed association programs, is one of the problems we must face and solve.

Fortunately, no matter what direction the cattle breeding industry will take, there will always be those men who will not be content to just follow, but are willing to lead. There will always be those who will strive for excellence, and when they attain that excellence set their standards higher and continue to strive.

We must recognize, however, that in the cattle breeding industry of the future, these men's reward may be more the reward of personal satisfaction and recognition of accomplishment, rather than financial economic reward.

The maintenance of healthy, progressive breed associations and a sound registered cattle industry is as important to the A.I. organizations as it is to the breeders themselves. However, good intentions alone will not insure this goal. We must realistically recognize problems and develop a course of action.

There is no question that the growth of artificial breeding has brought both opportunities and problems to the breeder of registered cattle.

It has given him an opportunity for a greater choice of sires in his own breeding program. It has stimulated interest in better cattle, and has broadened the market for surplus registered females.

It has also created problems for the breeder and the breed association, by making available to the commercial grade herd essentially the same tools for herd improvement that traditionally had only been available to the breeder of registered cattle.

This has narrowed the differences between registered and grade cattle, particularly in their genetic inheritance for milk production, and has influenced the sale of registered sires and females and affected the income of the owners of registered cattle.

We must recognize these problems and work together to solve them. Our solution must be practical and must not handicap the continued progress of our dairy cattle breeding program.

The commercial dairyman of the 1970's needs the effort of strong, sound, progressive breed associations, colleges of agriculture, and A.I. organizations to provide him with the cow he needs to compete successfully in the food market of the future. To meet the challenges, take advantage of the opportunities of the future while keeping in mind our over-all ultimate goal of better dairy cattle and better farm family living, will require a measure of vision, courage, tolerance, and statesmanship between breed associations, A.I. organizations and colleges which we have not as yet achieved. Our greatest need is for continuing positive, enlightened leadership.

An A.I. Owner Looks At The Purebred Industry

By R. V. Jessup, DVM
Jessup Breeders
Artesia, California

This is quite an opportunity . . . being able to present some thoughts and views on the purebred dairy cattle industry from the eyes of a privately owned A.I. company. I can't say that everything has been serene during the growth and development of artificial breeding. However, over the long period, the artificial breeding industry can thank the purebred industry for its cooperative efforts.

This is particularly true with the

Purebred Dairy Cattle Association in which The Holstein-Friesian Association is an active participant.

Together we've accomplished a great deal. The Holstein-Friesian Association has taken the lead in a great number of fields. Their handling of testing for recessive factors, such as "Red Color," is one example.

The effective guidelines set by PDCA, although primarily for purebred cattle, have been extremely beneficial for the commercial grade cattle segment of our business.

There is one tendency that some of the breeders are taking right now that does alarm me. None of us can get away from the need to develop stylishness and to breed for good dairy appearance. However, I am beginning to wonder if we might be tampering with fertility and reproductive efficiency with the growing trend to the extremely flat rump.

I have to admit that the cow with a square appearance does look better, and also that we must devote more study of the correct pelvic arch to allow for sufficient room for the kind of udders we should have in our Holstein cattle. But, I am fearful that with so much emphasis being placed on elevated pinbones and thurls, there is a tendency for reverse drainage in the reproductive tract with a resultant diminution in genital health. This could mean that we are going to increasingly find it troublesome to get our cows pregnant.

From our standpoint as an artificial breeding organization, it will be extremely difficult to explain this loss of fertility within the cow herself. The tendency will be, especially among the commercial dairymen, to blame it on the bull. And, of course, in a number of years the bulls might be passing on this undesirable characteristic.

It seems to me that we must be careful that in our desire to breed good show cattle, that we do not do so at the expense of the cow's basic purpose in life.

As you know, frozen semen has been a remarkably wonderful innovation into our artificial breeding industry. Yet it has brought some problems, too.

Frozen semen has meant that bulls can be used much heavier than ever before. Now, if a problem breaks out, it can be a whopper. It is, therefore, absolutely mandatory that purebred associations, breeders and artificial breeding organizations do everything in their power to furnish customers with all the information known about the genetic make-up of the bulls. Here is where the purebred

Dr. R. V. Jessup

associations and the PDCA can continue to lead — by insisting that recessive undesirable factors be recognized, recorded and reported — no matter how well an animal so affected has done in the show ring or with production records.

Speaking of productions records, I would like to close this with these thoughts. In today's industry, the leading sell factor has been "proof." It has been discovered, however, that the best question to ask is, "Proof of what?" I feel it has been proof of "management," and not the bull's transmitting capabilities, as evidenced by the daughter's production efforts.

It doesn't necessarily go that a highly proven bull in one herd will be the best animal to put into an A.I. stud. There is so much that we have to learn about evaluating these bulls. We certainly look to the purebred industry to help us do a better job in the future.

Our investigations along these lines tell us that we have — in the Herdmate Comparisons — a most useful tool in sire evaluation. From the standpoint of a company that serves a vast commercial dairying market, we find that the Herdmate Comparison provides a most accurate evaluation of what we can expect a bull to do under similar commercial conditions.

All in all, I feel that the A.I. industry would still be in its infancy if the purebred associations had not been as helpful, cooperative and visionary as they have been. Certainly there may be times we differ in certain areas of opinion — but still work for the same goal — better dairy cattle.

Breeding Co-ops To Vote On Consolidation

MEMBERS of the two major breeding cooperatives in the Northwest will soon be receiving information regarding a proposed consolidation of the two organizations into a new cooperative to be known as WESTERN BREEDERS. John Starr, President of the Oregon Breeders Association, Corvallis, and Cliff Bailey, President of Evergreen Northwest Breeders, Inc., Burlington, Wash., announce that as a result of nearly three years work, a method of consolidating the two organizations has been developed.

Western Breeders will be incorporated in Oregon, but its main office and bull stud will be at Burlington, Washington. Some of the bulls and personnel from the Oregon Breeders Association at Corvallis will be moved to Burlington and the plant at Corvallis will eventually be closed. There are no changes planned in the inseminators serving the local areas over the states. Members will continue to call the same inseminators for service.

Jay Harris, Manager of Evergreen Northwest Breeders, and Fred Roberts, Manager of Oregon Breeders Association, agree that the savings made by consolidating organizations like these can be a big factor in helping to keep the cost of service down while improving the services rendered.

If the membership votes of both organizations are favorable, Western Breeders will begin operation January 1, 1964. There will be no interruption in service to members.

New Members

THE following Guernsey breeders have been accepted as members of The American Guernsey Cattle Club:

INDIANA: Bercado Farms and James E. Mark, 735 Lincoln Way East, Mishawaka, recommended by M. L. Weldy.

MICHIGAN: James A. and Alice B. Fish, Hickory Corners, recommended by Dale Kirklin.

NEW YORK: Mrs. Eleanor F. McJunkin, 48 W. Court Street, Cortland, recommended by K. C. Sly.

PENNSYLVANIA: Orlo S. Burnham and Orlo S. Burnham, Jr., Route 3, Conneautville, recommended by Joseph Mandle.

SOUTH CAROLINA: G. Mellwood Coleman, Route 5, Saluda, recommended by T. P. Mills.

WASHINGTON: Shearer Bros., Route 1, Box 150, Granger, recommended by A. Winters.

Spar Hill Cecilia, top of the Green Meadow Sale at $9,000 and top female at public auction this year, consigned by the University of Delaware and purchased by Roger A. Black, Mansfield, Ohio. In the background, Mr. and Mrs. Ralph Turley, Raemelton Farms; Kenneth L. Berry, Spar Hill Farm manager; Mr. and Mrs. A. J. Celestine, Scenery Hill, Pa., contenders; Mrs. Harold S. Schutt, Spar Hill Farm, and Dr. George M. Worrilow, University of Delaware. John Merryman and Harry Pate in the box.

Green Meadow Sale

Top Consignment For Year

43 Head Average $1,542.44

BLAKEFORD FARM, Queenstown, Md., owned by Clarence and Eleanor Miles, afforded an ideal setting for the 13th Green Meadow Sale, where 43 head sold for $66,325, an average of $1,542.44, to become the high consignment sale of the year, topping the McDonald Sale by 30 cents.

The first animal in the ring, Spar Hill Cecilia, topped the sale at $9,000, making her the top female sold at public auction this year. She was purchased by Roger A. Black, Raemelton Farm, Mansfield, Ohio, with A. J. Celestine, Elsview Farm, Scenery Hill, Pa., placing the contending bid. "Cecilia," consigned by the University of Delaware, had classified Excellent twice, was All-American four-year-old in 1962, senior and grand champion of the Pennsylvania Guernsey Show in 1963, and has several good records, including 16530 — 760 — Jr4 — DHIR — 305 —2x. She is a daughter of Fairlawn K. Fortune and out of Glengeran S. Cecilia, Very Good four times, *17440 — 742 — Sr4 — HIR — 365 —2x, she out of the Gold Star Dam, Glengeran Leader's Cecilia, Excellent.

No sooner had the excitement subsided than Cecilia's five months old son, Spar Hill Jolly Noble, by McDonald Farms Jolly Vern, Gold Star Sire, was led into the ring. The bidding started off briskly and finally ended up with Kleinpeter Farms Dairy, Inc., Baton Rouge, La., placing the final bid of $6,500, making "Noble" the top bull and third high animal in the sale. Contending on this well-bred young calf was Anson B. Smith, Ansmil Farm, Columbus, Ohio.

Honors for second high animal, and top bred heifer in the sale, went to Wyno Hero Helen, bred and consigned by Wyno Farm, Muncy, Pa., and purchased by Anson B. Smith for $7,900. Fletcher Luck, Lafayette, Tenn., placed the contending bid. "Helen" is by Wyno Saint's Hero that sold for $21,500 in the 1962 Green Meadow Sale, and out of Fairlawn Actor's Helena, Excellent four times, a Gold Star Dam, with six records including 21046 — 1014 — 5yrs — 365 — 3x and *23198 — 1053 — 8yrs — HIR — 365 — 2x, that sold for $7,100 in the 1951 Franchester Sale at about the same age as "Helen."

Lyle Hunsberger, Lyrene Farm, Ionia, Mich., one of the top farmer-breeders in Michigan who makes

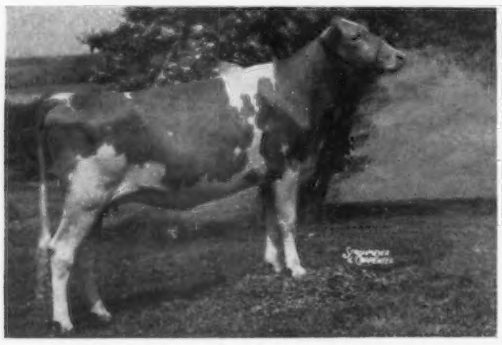

Wyno Hero Helen, second high and top bred heifer at the Green Meadow Sale, consigned by Wyno Farm, Muncy, Pa., and purchased by Anson B. Smith, Columbus, Ohio, for $7,900.

Spar Hill Jolly Noble, top bull and third high at the Green Meadow Sale, consigned by Est. Harold S. Schutt, Chadds Ford, Pa., and purchased by Kleinpeter Farms Dairy, Inc., Baton Rouge, La., for $6,500. In the background, Kenneth L. Berry, Spar Hill Farm manager; Anson B. Smith, Columbus, Ohio, contender; Tom Kleinpeter, purchaser, and Dr. George M. Worrilow. Jack Ball at the halter.

his living milking cows, bred and consigned the third high female, Lyrene Emory's Polly. "Polly," Excellent five times, with a string of good records, including 15760 — 780 — 5yrs — DHIR — 305 — 2x, first aged cow and senior and grand champion at the 1962 Michigan State Fair, was purchased by J. C. Gorman, Cedarbrook Farm, Bellville, Ohio, for $6,000, with Paul M. Jones, Sr., Mt. Ephraim Farm, Snow Hill, Md., placing the contending bid. "Polly" is by the Gold Star Sire, Lyrene King's Emory, sire of the dam of the $60,000 bull, Norgert's Royal Nance, and out of Lyrene Peggy, with six records including 11472 — 592 — 6yrs — HIR — 365 — 2x.

Heavy buyers include Anson B. Smith, who purchased two head for a total of $9,900, and Clarence and Eleanor Miles, who selected nine head for a total of $9,100. Seventeen head sold for $1,000 or more. The 43 head sold to 28 different buyers from 11 states and Ontario.

Sunday afternoon, the day before the sale, a parade of the cattle was held, followed by a lovely buffet, compliments of Mr. and Mrs. Miles. Mr. and Mrs. Miles, Jack Ball, manager, and the entire Blakeford organization are to be commended for all they did to make this the top sale of the year.

The sale was managed by The Merryman Company, Sparks, Maryland. Harry M. Pate, Pate Sales Company, Trenton, N. J., read pedigrees, John B. Merryman was auctioneer, and assisting in the ring were George "Dutch" Snyder, Lee Yost and T. R. O'Farrell. J. Frank Geddy passed the slips and Mrs. John B. Merryman clerked the sale.

Following is the sales list:

Roger A. Black, Mansfield, Ohio
Spar Hill Cecilia $9,000
Lucinda M. Bush, Muncy, Pa.
Golden Harvest H. Donta 450
Harold J. Clapp and Sons, King, Ontario, Canada
McDonald Farms JV Effie 900
George P. Clark, Shannock, R. I.
Great Elm T. Pansie 1,000
Mrs. George P. Clark, Shannock, R.I.
Blakeford Gov. Darlene 1,550
E. R. Cook and Son, Kennedyville, Md.
Woodacres Queen M. Flo 525
George R. Debnam, Upperco, Md., and Garrett Brothers, Rockville, Md.
Blakeford B. Normel 1,050
Edisto Farms, Denmark, S. C.
Cross Arrows Dot 600
Ralph W. Gobrecht, Hanover, Pa.
McDonald Farms Miss Ellie 625
J. C. Gorman, Belleville, Ohio
Lyrene Emory's Polly 6,000
Lyle Hunsberger, Ionia, Mich.
Gippy Steadfast Corinne 775

Lyrene Emory's Polly, third high female at the Green Meadow Sale, consigned by Lyle Hunsberger, Ionia, Mich., and purchased by J. C. Gorman, Bellville, Ohio, for $6,000.

Paul M. Jones, Sr., and Paul M. Jones, Jr., Snow Hill, Md.
Golden Harvest H. Spouse 425
Chedco Myrna's Nugget (Bull) 1,500
Chedco Actor's Dot 1,325
Breezy Inn Farm's Elena 575
Kleinpeter Farms Dairy, Inc., Baton Rouge, La.
Spar Hill Jolly Noble (Bull) 6,500
Liseter Farm, Newtown Square, Pa.
Blakeford Libby's Eleanor 4,300
H. O. Matthiss, Cobourg, Ontario, Canada
Lee-Kra Farms V.Kutie 600
H. H. McConnell, Honey Brook, Pa.
Graysmarsh Jolly Ann 750
Edisto Farms Camellia 525
Eleanor F McJunkin, Cortland, N. Y.
Great Elm T. Noreen 525
Meadow Springs Farm, St. Thomas, Pa.
Loud Farm El Gloss 425
Clarence W. and Eleanor A. Miles, Queenstown, Md.
Gippy Royal Coronet 2,200
Holliknoll B.E.Bellflower 1,000

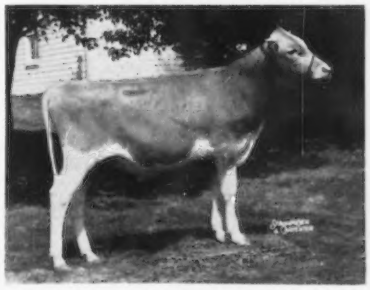

Lauxmont Bohemian, top of the Lauxmont Sale at $1,550, consigned by Dr. George T. Pack and purchased by Southern Illinois Breeding Association, Breeze, Ill.

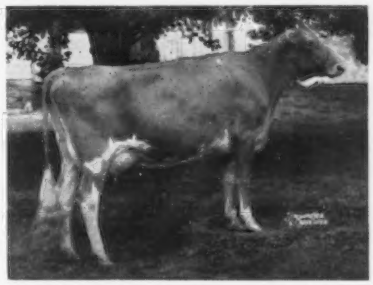

Lauxmont Bluet, consigned by Dr. George T. Pack, tied for third high honors at the Lauxmont Sale at $1,000. "Bluet" was purchased by Jack Fraser, King, Ontario, Canada.

Zeitler Fame Orpha 800
Chilane F. Charming 800
Edisto Farms Blz. Heart 1,600
Belle Terre Design Pixie 750
Deerpath Golden Esta 525
C onover's Maxim Alma 625
Fraserdale Le Ranova 800
F. J. Moore, Minneapolis, Minn.
Hominy Hill Transpire Holly 1,100
Ideal's NAA's Bess 1,200
Mary Jane Wharff Nelson, Woodbine, Md.
Hillcrest Yeoman's Kate 325
Warren Queripel and I. Norman Leedom, Pipersville, Pa.
Welcome Hanover Wistful Melo 475
Merle B. and Marian Q. Sanner, Rockwood, Pa.
Woodacres Queen Nona 350
Murray G. Schwartz, King, Ontario, Canada
Driftwood Champion Dove 900
Anson B. Smith, Columbus, Ohio
Wyno Hero Helen 7,900
Rosendahl Cavalier Della 2,000
Chester and Barbara Williams, Waukesha, Wis.
Applebrook S. Charm 1,500
Charlescote W. Flyer 425
Lewis Wilson, Nassawadox, Va.
Golden Herd L. Margie 525
Allan K. Wright, Chestertown, Md.
Stever's Rival Goldie 600

First Lauxmont Sale

Lauxmont Farms, located on the bank of the beautiful Susquehanna River, at Wrightsville, Pa., was the scene of the First Lauxmont Sale, held on October 16. Thirty-nine head sold for $21.340. an average of $547.18. Dr. George T. Pack, in welcoming the group to Lauxmont, told of some of the history of the farms and gave great credit to Elmer Salisbury, his very close friend and manager.

Lauxmont Bohemian, an eleven months old bull calf, topped the sale at $1,550, going to Southern Illinois Breeding Association, Breeze, Ill., with Donald Brown, Applebrook Guernseys, Wawa, Pa., placing the contending bid. "Bohemian" is a son of the great Gold Star Sire, Maxim

of McDonald Farms, and was bred and consigned by Dr. George T. Pack. He is out of the four times Excellent cow, Northfield N. Blanche, 15031 — 715 — 7yrs — 305 — 3x, 19567 — 959 — 8yrs — 365 — 3x, first aged cow and grand champion of the 1958 Pennsylvania Farm Show.

Honors for high female went to Conover's Maxim Bea, a bred heifer consigned by Mrs. Clifford L. Conover, Hightstown, N. J., and purchased by Rutter Bros., Inc., York, Pa., for $1,050. "Bea" is by McDonald Farms Maxim's Woodrow, 39 daughters, 42 records, average 12145 — 655 — ME — 305 — 2x, 20 classified daughters average 83.6 per cent, and out of Conover's Waller Beauty, Very Good, with several good records, including 11831 — 544 — DHIA in 361 days, she a daughter of Conover's Commander Beauty H., with *17639 — 825 — Jr3 — 365 — 3x.

Lauxmont Bluet and Lauxmont Lady Helvetia, both consigned by Dr. George T. Pack, and each selling for $1,000, shared third high honors. "Bluet," a daughter of Maxim of McDonald Farms and out of Gayhead's Dainty Bluet, Very Good four times, with 14373 — 547 — 7yrs — 305 — 3x, was purchased by Jack Fraser, Fraserdale Farm, King, Ontario, Canada. "Lady Helvetia," by McDonald Farms Jolly Zanton and out of Lauxmont Helianthia, Very Good twice, with 11812 — 639 — Jr3 — 365 — 2x, went to John Marchezak, Bentleyville, Pennsylvania.

Mrs. Robert R. Meigs, Philadelphia, Pa., was high buyer in numbers and money spent, purchasing four head for $3,175, while John Marchezak selected three head for $1,860. Twenty-three buyers came from nine different states and Canada.

Tuesday evening, the night before the sale, a social hour and buffet was served, compliments of Dr. and Mrs. Pack. Dr. Pack, Elmer Salisbury and the entire Lauxmont organization are to be commended for the fine facilities they made available for the sale.

The sale was managed by The Merryman Company, Sparks, Md., assisted by the Pennsylvania Guernsey Breeders Association. John Merryman cried the sale and William Juzi read pedigrees. Assisting in the ring were George W. Snyder, Tom O'Farrell and Frank Getty. John F. Blyholder, fieldman for the Pennsylvania G. B. A., passed the slips, and Mrs. John B. Merryman clerked the sale.

Following is a list of animals selling for $350 or more:

Donald and Marie Brown, Wawa, Pa.	
Wye Heights Gardenia	$475
Lucinda M. Bush, Muncy, Pa.	
Lauxmont Laurel	550
Conover's Prediction Belle	750
H. C. Carr, Chapel Hill, N. C.	
Lauxmont Duke's Diorissimo	375
Conover Guernsey Farm, Inc., Hightstown, N. J.	
Lauxmont Ageratum	525
Squareacres D. Lady	350
Long Lane's Saffron	450
Gilbert Farrington, West Willington, Conn.	
Lauxmont Iris	425
Forsgate Farms, Inc., Jamesburg, N. J.	
Lauxmont Zinnia	375
Futurity's Alice of Mere Acres	360
Jack Fraser, King, Ontario, Canada	
Lauxmont Bluet	1,000
Lauxmont Dragoon's Mocambo	425
Herman Ginder, Jr., Mt. Joy, Pa.	
Lauxmont Dalhia	500
Wayne Hobaugh, York, Pa.	
Lauxmont Ivy	500
John Marchezak, Bentleyville, Pa.	
Lauxmont Lady Ondine	525
Lauxmont Lady Helvetia	1,000
Eleanor F. McJunkin, Cortland, N. Y.	
Ollasses Gardenia	975
Mrs. Robert R. Meigs, Philadelphia, Pa.	
Lauxmont Sassafras	450
Applebrook T.'s Cassie	950
Applebrook T.'s Mirth	900
Land-of-Living T. Dotty	875
A. C. Mims, Rocky Mount, N. C.	
Guernsdel Dandy Patsy	525
James Parlett, Woodbine, Pa.	
Walnut Grove Chummy G.	435
Rutter Brothers, York, Pa.	
Conover's Maxim Bea	1,050
Breezy Inn Farm's Bloom	500
Southern Illinois Breeding Association, Breeze, Ill.	
Lauxmont Bohemian (Bull)	1,550
Chester and Barbara Williams, Waukesha, Wis.	
Walnut Grove Holly G.	750

25th Annual Pennsylvania State Sale

THE 25th Pennsylvania State Sale was held at the Sales Pavilion, Lancaster, on October 15. Thirty-seven head sold for $17,235, an average of $465.81.

Top of the sale was Applebrook Vern's Traveler, consigned by Donald and Marie Brown, Wawa, and purchased by Floyd Southard, Clover Hill Farm, Ira, N. Y., for $900. "Traveler" is a son of the Gold Star Sire, McDonald Farms Jolly Vern, and out of Wye Height's Tulip, Excellent five times, with several good records, including 10980 — 666 — 6yrs — DHIR — 305 — 2x and 10920 — 633 — 8yrs — DHIR — 305 — 2x.

Top female, and second high animal in the sale, was Kerest Davey's Anetta, bred and consigned by Kermit L. Witmer, Dalmatia, and purchased by James Celestine, Scenery Hill. Contending on this good young cow was Clarence Hack, Berwick. "Anetta" classified Very Good and has a record of 10301 — 495 — Sr2 — 305 — DHIA. She is by Kerest Predictor's Davey and out of Kerest Levity Anita, 10470 — 469 — 5yrs — 305 — DHIA.

High buyers included John L. Brackman and Sons, Canton, who purchasd six head for a total of $2,260, and Alva Long, York, who selected three head for $1,625. The 25 purchasers came from six different states and Canada.

The sale was sponsored by the Pennsylvania G. B. A. in cooperation with The Merryman Company, Sparks, Maryland. William H. Juzi, Business Manager of the Association, read pedigrees, and John B. Merryman auctioneered. Fieldmen of the Association worked the ring, passed the slips and clerked the sale.

Following is a list of animals selling for $350 or more:

John L. Brackman and Sons, Canton, Pa.	
Applebrook T's Mayme	$390
Pine Grove Princess	385
Hominy Hill R.K. Millie	375
Belle Terre Superb's Ethel	360
Deep Lake Bon-Flash Tranquil	375
White Hall's S. Magda	375
A. J. Celestine, Scenery Hill, Pa.	
Thunder Bird Golden Clenet	400
K.C.'s Jayne	550
James Celestine, Scenery Hill, Pa.	
Kerest Davey's Anetta	875
Forsgate Farms, Inc., Jamesburg, N. J.	
Hemlock Valley M. Curtiss Fawn	470
Great Elm D. Naomi	440
Jack Fraser, King, Ontario, Canada	
Glenco T. Daylo	650
Fred M. Garber, Chambersburg, Pa.	
Penn-Del Reliable Melody	600
Raymond Goeringer, Dallas, Pa.	
Edgewood Foreman's Dearie	500
C. R. Hack and Sons, Berwick, Pa.	
Wyno Stately Cynette	485
Great Elm D. Evon	485
Harry G. Haskell, Jr., Chadds Ford, Pa.	
Elmwood Jaye	575
James Helwig, Catawissa, Pa.	
Belle Terre Veteran Iva	390
Dr. C. L. Lammey, Honey Brook, Pa.	
Laurel Cliff Dame Bess	500
Mulhocaway Mermaid Sketch	350
Alva Long, York, Pa.	
Hill Girt Magar's Phebe	700
Woodacres Queen Harmony	375
McDonald Farms Elegant Enola	550
F. H. and Carmela Lubrecht, Sybertsville, Pa.	
Highbank General's Winsome	510
Penn-Del Imperial Crescent	500
John Marchezak, Bentleyville, Pa.	
Silver Mt. Bright Dana	350
Mervin E. Peckman, St. Thomas, Pa.	
Mulhocaway Fame's Gent (Bull)	385
David F. Ringer, Noblesville, Ind.	
Woodacres Billy's Lad (Bull)	435
Anson B. Smith, Columbus, Ohio	
McDonald Farms JV Elaine	615
Floyd Southard, Cato, N. Y.	
Applebrook Vern's Traveler (Bull)	900
Henderson Stockton, Phoenix, Ariz.	
Great Elm O. Norm (Bull)	650

Spar Hill-University of Delaware Sale

THE Spar Hill-University of Delaware Sale was held on October 17 at the Sales Pavilion, Lancaster, Pennsylvania. Seventy-six head sold for $18,830, an average of $247.76.

An open heifer, Spar Hill Radiant, topped the sale at $925, going to Mrs. Louise P. Schutt, Chadds Ford, Pennsylvania. "Radiant" is by Liseter Brilliant and out of Spar Hill Beauty, Very Good, first in the Three-year-old Futurity at the 1963 Pennsylvania Guernsey Show. "Beauty" is by McDonald Farms Jolly Vern, Gold Star Sire, and out of Osborne Hill Desire's Beauty, Very Good five times, with seven records that average 12012 lbs. of milk and 568 lbs. of fat.

High buyers included Henry J. Hershberger, Montezuma, Ga., who purchased 21 head for a total of $6,200, and Mrs. Louise P. Schutt, Chadds Ford, Pa., who selected four head for a total of $2,010.

The sale was managed by the Pennsylvania G. B. A., assisted by The Merryman Company, Sparks, Maryland. William H. Juzi, Business Manager of the Pennsylvania Association, read pedigrees, and John B. Merryman auctioneered. Fieldmen of the Association worked the ring and clerked the sale.

Following is a list of animals selling for $350 or more:

Raymond Dager, Wycombe, Pa.	
U of D King Cole Joan	$380
J. H. Dodds, Rising Sun, Md.	
Spar Hill Feverfew	550
H. Emerson Eastburn, Mt. Cuba, Del.	
Spar Hill Jolly Designer (Bull)	350
McDonald Farms Royal Charter (Bull)	365
Henry J. Hershberger, Montezuma, Ga.	
Spar Hill Caraway 2d	425
Spar Hill Polly	410
Spar Hill Sharon	360
Spar Hill Clarissa	360
U of D King Cole Jevia	390
U of D Fame Hea	350
Elmer D. Lapp, Kinzer, Pa.	
Vallemar Par Lovelorn	435
Samuel N. and Sara J. Myer, Elizabethtown, Pa.	
Spar Hill Lark	450
Spar Hill New Years Bell	440
Mrs. Louise P. Schutt, Chadds Ford, Pa.	
Spar Hill Reva	475
Spar Hill Bessie	450
Spar Hill Radiant	925
Kenneth H. Sollenburger, Quarryville, Pa.	
Spar Hill Jiney	500
Ray Y. Stoltzfus, Douglassville Pa.	
Spar Hill Paulette	435

Minnesota State Guernsey Sale

By GEORGE W. CHAMBERS

TWENTY-NINE head at the Minnesota State Sale, held at New Ulm, on October 16, sold for $12,020, an average of $414.48. The high cow, Duluth S. Grace, consigned by the University of Minnesota, Northeast Experiment Station, Duluth, went to Leonard Voorhees, Danvers, at $800. Art Rampton, Dauphin, Ontario, was the heaviest buyer, taking five head for $2,265. Clayton Heuer, Summit, S. Dak., took six head for a total of $1,970. Eight head went to South Dakota, five to Ontario, two to Wisconsin and 14 to Minnesota.

The sale was managed by L. V. Wilson, Owatonna, secretary of the Minnesota Guernsey Breeders Association. Stanley Hanks, Winnebago, read pedigrees, and Paul Hull, Austin, was auctioneer.

Following is a list of animals selling for $350 or more:

Werner and Robert Baehler, Hartland, Wis.	
Gen of Maple Leaf	$610
Eugene Ehrke, Castlewood, S. Dak.	
Highland Ardeth Amy	410
Lyle A. Giehenhain, Minneapolis, Minn.	
U. of M. G. Spica	565
Mrs. Ethel M. Graskamp and Loren L. Graskamp, Fountain, Minn.	
Maple Leaf I. Bertie	510
John A. Gronner, Underwood, Minn.	
Hilldale Willfull Ilene	385
Clayton E. Heuer, Summit, S. Dak.	
Mesaba F. Eva	435
Milford's Marcey	360
Fred Marshall, Grove City, Minn.	
Viaduct Sunshine	380
U. of M. L. P. Camilla	500
Melvin H. Ott, North St. Paul, Minn.	
Twin Oak's Rose	370
Art V. Rampton, Dauphin, Manitoba, Canada	
Mesaba Majesty's June	470
Three Cliffs Fame Frolic	680
Sanfadair Princeton Wendy K.	515
Jerry Schuetz, Henderson, Minn.	
Sanfadair Beacon Chuckie	390
Maurice Shoen, Truman, Minn.	
Van Dyke Keyman's Bell	355
Clive J. Van Dyke, Farmington, Minn.	
Valleyland Master Val (Bull)	535
Leonard Voorhees, Danvers, Minn.	
Duluth S. Grace	800
Donald R. Walker and Sons, Faribault, Minn.	
Valleyland Bessie	500
Gary Walker, Faribault, Minn.	
Schwinghamer Farm Gwen	390

Careers and Marketing in the Dairy Industry are 4-H Conference Topics

CAREERS and marketing in the dairy industry will be explored by young 4-H Club dairymen and adult leaders attending the 1963 National 4-H Dairy Conference in Chicago, December 5-7.

Announcement of the ninth annual conference was made by the program's coordinator, T. W. Thompson, of the National 4-H Service Committee. He said some 180 young dairymen and adult leaders from 23 states are expected to attend. The delegates, both boys and girls, are selected for leadership and accomplishments in 4-H dairy projects.

The conference is held during the International Dairy Show, giving the young people opportunities to see cattle of excellent quality and visit with outstanding breeders.

Among the principal speakers slated to address the young people are William D. Knox, editor of Hoard's Dairyman; Dr. Ralph E. Erb, head of the dairy section of the Animal Sciences Department, Purdue University; Jack Watts, public relations director of American Breeders Service, Inc.; Dr. Noland Van Demark, professor of psychology, Dairy Division, University of Illinois, and W. F. Johnstone, extension dairy economist at Pennsylvania State University.

Ray Dankenbring, editor, Checkerboard Service Magazine at Ralston Purina Company, St. Louis, will moderate a panel on "Careers in the Dairy Industry." The panel discussion will follow a dinner hosted by Beatrice Foods Company.

William G. Karnes, president of Beatrice Foods; William J. Hitz, president of the American Dairy Association; John L. Richardson, public relations director of Allied Mills, Inc., and Samuel White, Jr., president of the Oliver Corporation, are some of the business and industry leaders scheduled to greet the young people at functions sponsored by their organizations.

In addition to the speaking and discussion programs, the 4-H'ers will have an opportunity to attend a horse show at the International Amphitheatre, visit the Don McNeill Breakfast Club program, and tour the Museum of Science and Industry, the Museum of Natural History and Shedd Acquarium.

The young dairymen are expected to come from California, Connecticut, Illinois, Indiana, Iowa, Kansas, Louisiana, Maryland, Massachusetts, Michigan, Minnesota, Mississippi, Missouri, Nebraska, New Hampshire, New Jersey, North Dakota, Ohio, Oklahoma, South Dakota, West Virginia and Wisconsin.

The Extension Services of the State Land Grant Colleges and Universities and the U. S. Department of Agriculture, the National 4-H Service Committee, the International Dairy Show and other groups interested in youth and the dairy industry are cooperating in arranging and conducting the conference.

50 Highest Summarized Sires For Milk

(As of October 24, 1963)

SIRE'S NAME	No. Tested Dtrs.	No. Records	M.E.—305—2x Milk	%	Fat	No. Cl. Dtrs.	Ave. Cl.	Year
Bay Meadow Dahlia's Duke (G.S.)	13	19	13220	4.7	624	13	84.8	63
Franchester Model's Crown	10	10	12612	4.9	621			63
*Pond Acre Farms F. Flicker	10	10	12560	4.7	591			63
*Ideal's Superior (G.S.)	182	427	12556	5.5	689	134	84.1	63
Pre-Eminent Philip	10	14	12554	4.7	589	4	81.3	59
*Northern Conrad's Count	14	31	12550	4.8	604	13	79.9	62
Great Elm Phil's Buoyant	10	14	12543	4.6	581			59
*Burger's Place Billy (G.S.)	50	106	12530	4.6	572	49	85.6	63
*Norgert's Royal Nance (G.S.)	19	28	12494	4.9	617	30	86.5	63
Roberts Farm Royal's Peer (G.S.	15	15	12352	4.6	569	18	83.8	63
*Henslee Farms V. Fame	32	53	12290	4.4	536	31	85.9	63
Mt. Ephraim's Actor's Merit	10	11	12260	4.7	582	13	82.1	58
Charlescote Broadcaster	23	39	12257	4.7	582	5	78.5	58
*Holliknoll Captain	10	11	12254	4.6	559	13	83.9	63
Ben Venue Betsy's Standbest	22	32	12234	4.9	595	1	81.0	63
*Fairlawn Actor's Valiant	12	17	12192	4.8	583	12	80.5	63
*Ideal's Ninsuper	20	24	12181	5.3	644	35	82.0	63
*McDonald Farms Maxim's Woodrow	39	42	12145	5.4	655	20	83.6	63
*Lake Louise King's Reliable (G.S.)	19	29	12143	5.0	611	24	84.4	63
*Yellow Creek Noble Chief (G.S.)	20	34	12078	4.9	586	21	84.0	63
Ideal's Beacon	205	508	12066	4.8	581	82	82.3	63
*Maple Dawn Windsor's Force (G.S.)	11	11	12000	4.9	593	11	85.2	63
Fairlawn Hornet's Valor	10	10	11949	4.8	573	3	81.7	63
*Miss Lily's Neptune (G.S.)	12	12	11943	4.9	586	16	85.5	63
*Old Homestead C.A.B.A. Phareka	37	80	11881	4.6	548	60	80.9	63
*Ideal's Trisuper	40	52	11855	5.2	616	48	84.0	63
*Lake Louise Royal Lancer	10	13	11822	5.3	621	9	81.6	63
Flying Horse Holly's General	19	27	11812	4.9	582			58
*Adohr Peter Pan Prince	18	20	11808	5.1	606	65	84.3	62
*Norgert's Scotsman General	10	11	11803	5.0	596	6	85.1	63
Ideal's Lettie's Duke	146	323	11775	5.2	611	16	82.6	62
*Langwater Deershorn (G.S.)	23	75	11705	4.7	551	28	84.8	63
Ideal's F. Beacon	20	42	11697	4.7	549			63
Ben Venue Marcus	18	28	11686	5.0	582	17	84.1	63
Royal Acres Flo's Master (G.S.)	19	34	11652	5.0	577	19	82.9	62
Northern Anna's Admiral	10	14	11625	5.2	605	8	82.3	63
*Norgert's Quebec Scotsman (G.S.)	35	70	11602	5.2	605	38	84.5	63
Cross Arrows Gambit	12	16	11598	4.6	530	11	82.6	63
*Ideal's Luminary (G.S.)	29	37	11596	4.9	568	32	81.7	63
*Yellow Creek S. Fortune	17	29	11586	5.0	581	15	85.2	63
Riegeldale Melba's Majestic	27	49	11584	5.2	601	28	81.4	62
*Maple Leaf Alert (G.S.)	18	54	11571	4.8	552	30	84.2	63
Lybarger's Searchlight	10	29	11559	5.1	589			58
Grain Meadow B. Beacon (G.S.)	10	13	11556	5.0	575	12	84.2	63
Fairlawn K. Steadfast	34	50	11552	5.0	575	26	81.1	63
*Rosewood D. Squire (G.S.)	13	20	11530	5.1	593	17	84.4	63
Flying Horse General's Leader	15	25	11521	4.6	531	10	84.4	63
*Rosewood Royal Aristocrat (G.S.)	84	168	11503	5.0	570	94	84.9	63
Rose Gold King of Mercer	14	23	11502	5.2	597			58
Fairlawn K. Dairy King	13	31	11501	5.5	634	14	85.4	63

*Before the name indicates a sire currently or previously owned or leased by an artificial breeding unit or a privately owned sire used artificially outside the owner's herds.

(G.S.) Gold Star Sire

Last Column Indicates Year Summarized

WHERE TO BUY GUERNSEYS

1963 — 1964 FARM AND SIRE DIRECTORY

302 Farms Featuring 947 Guernsey Herd Sires

The following pages comprise a listing of farms and sires owned by all regular Guernsey Breeders' Journal contract advertisers, or farms actually carrying advertising space in the Sire Issue. See back page for names and addresses of State and National representatives. Contact those in your area for personal assistance.

ARIZONA

ARIZONA FARMS GUERNSEYS
HENDERSON STOCKTON
507 Sec. Bldg., Phoenix, Ariz.

Arizona Farms Son of the south
S. Arizona Farms Lord Arizona
D. Arizona Farms Miss Alabama
14309—665—6yrs—365C—3x

Arizona Farms Mr-Lady & A-Blend
S. Arizona Farms Mr. Lass H
D. Arizona Farms Lady Arizona

LOMALITA FARMS
AL & ANN AUSTIN, Tolleson, Ariz.

Adohr Jolly Mohawk
S. Curtiss Candy Jolly Curtiss
D. Adohr Lubas Mollie
15056—720—Sr4—305C—3x

Langwater C. Trojan
S. Coldspring's Noble's Brilliant
D. Langwater Alma
17152—842—5yrs—305C—3x

NIHIGHAN FARMS GUERNSEYS
JOHN J. RASKOB, JR.
4000 S. 51st Ave., Phoenix, Ariz.
(Contact Mr. Raskob at 127 Golden Gate Ave. Belvedere, Calif.)

Lauxmont Titanic
S. Pioneer Point Majesty
D. Green Hill's Joyie
17059—954—12yrs—365—3x

Arizona Farms Mabeth's Emory
S. Sterlingold Lord Emory
D. Arizona Farms Mabeth
17239—843—9yrs—365—3x

Mulhocaway Beauty Butterfat
S. Coldspring's Beauty Noble King
D. Mulhocaway Butterfat Arum
15367—805—7yrs—365C—3x

SARIVAL GUERNSEYS
WILLIAM J. RASMUSSEN
R. 3, Box 370, Glendale, Ariz.

Flying Horse Melody Master
S. Flying Horse Musicmaker
D. Catamount Melody
14047—848—AA—3x

Adohr Jolly Pullman
S. Curtiss Candy Jolly Curtiss
D. Adohr Eldor Pauline
18561—945—Jr4—365C—3x

High Meadows Jolly Lafayette
S. McDonald Farms High Neptune
D. Caumsett Regal Gloss
14078—647—Jr2—365C—3x

SHAMROCK GUERNSEY FARM
W. T. McClelland & Son
Box 5524, Tucson, Ariz.

Riverview Pansy's Prince
S. Riverview Illeta's Prince
D. White Water Colonel's Pansy
12218—634—Sr4HIR—355—2x

Shamrock Priscilla's Pinnacle
S. Nyala Ermine's Bonanza
D. Martin Hornet's Priscilla
15120—628—5yrs—305—2x

Shamrock A. Precisemost
S. Shamrock S. Actor
D. Adohr Beau's Precise
17457—910—Sr3—365—3x

CALIFORNIA

ADOHR FARMS
P. O. Box 88, Camarillo, Calif.

Adohr Hornet Eldoro
S. Franchester King's Hornet
D. Adohr Premier Eldorene
12759—724—Jr3—365C—3x

Adohr Hornet Topnotch
S. Franchester King's Hornet
D. Adohr Lubas Little Topsy
18840—1185—7yrs—365—3x

Adohr Hornet Hero
S. Franchester King's Hornet
D. Mar Valo Chieftain Hestor
16462—948—7yrs—365—3x

McDonald Farms Regal Fashion
S. High Meadows Jolly Waterloo
D. McDonald Farms Jolly Charm
10440—603—Jr3DHIR—302—2x

Ideal's Leander
S. Ideal's Teton
D. Ideal's Superior's Leila
20738—1141—Sr4—365—3x

BAY MEADOW FARM
W. ARNOLD KESSLER
R. 1, Box 504, Galt, Calif.

Burger's Place Billy
S. Curtiss Candy Fabron
D. Elmcrest Demonstrator's Patsy
12071—597—Jr2—305C—2x

Bay Meadow Billy's Champion
S. Burger's Place Billy
D. Bay Meadow Elite's Cleo
13167—583—Sr3HIR—365—2x

Bay Meadow Elite's Steadfast
S. Adohr Beau's Elite
D. Bay Meadow's Sal
12558—618—9HIR—365—2x

McDonald Farms Jolly Val
S. McDonald Farms High Neptune
D. McDonald Farms S. Music
15445—821—5yrs—365C—3x

Bay Meadow St. Hank
S. Bay Meadow Elite's Steadfast
D. Bay Meadow Billy's Honeydew
11820—574—Jr4HIR—365—2x

CALIFORNIA DAIRY BREEDERS, INC.
Davis, Calif.

Valley Oaks Hornet's Spartan
S. Franchester King's Hornet
D. Valley Oaks Chic Sonnet
11470—576—Sr4HIR—295—2x

Lindean's Patsy Conway
S. Mulhocaway Butterfat Beau
D. Sandra's Patsy
13989—684—10HIR—365—2x

Adohr Peter Pan Prince
S. Adohr Peter Pan
D. Adohr Priscilla
14822—774—D—3x

Ideal's Leander
S. Ideal's Teton
D. Ideal's Superior's Leila
20738—1141—Sr4—365—3x

CLEVERLANDS
GEORGE H. CLEVER
R. 2, Box 390, Tracy, Calif.

Cleverlands Zoe's General
S. Flying Horse Clara's General
D. Cleverland's Royal Zoe
13284—688—Sr4—365—2x

Cleverlands Chicona Pablo
S. Chicona Novelty's Knight
D. Cleverlands Mistress Doris
13249—646—10HIR—365—2x

Cleverlands Midas
S. Cleverlands Pablo
D. Cleverlands Lou-Boy's Midgie
12758—599—9HIR—305—2x (pending)

CLOVER JACK GUERNSEY FARM
DONALD GIACOMINI
R.F.D., Box 56, Ferndale, Calif.

Hazelwood High Zenith
S. McDonald Farms High Ornate
D. Gwynllan Perfection's Zona
16596—706—7yrs—365C—3x

Monte Vista Farm's Treasurer
S. Monte Vista Farm's Lancastrian
D. Monte Vista Farm's Thelma
13801—705—6yrs—326—2x

Burger's Place Billy
S. Curtiss Candy Fabron
D. Elmcrest Demonstrator's Patsy
12071—597—Jr2—305C—2x

DORELLA FARM
HOWARD FARNSWORTH & SONS
R. 1, Box 260, Le Grand, Calif.

Hominy Hill Victory
S. Hominy Hill Champion
D. Hominy Hill Wild Rose
15005—832—6yrs—365—3x

Hominy Hill Senor
S. Hominy Hill Furness
D. Hominy Hill Champion Sultana
13057—705—Sr2—305—2x

Dorella Victory's Champion
S. Hominy Hill Victory
D. Dorella Guardsmans Penny
16629—895—7HIR—305—2x

MONTE VISTA FARM
CHARLES CRIVELLI
R. 2, Box 874, Ceres, Calif.

Villa Crest F. Traveler
S. Villa Crest Financier
D. Villa Crest Rose Lure
9270—512—Jr3HIR—339—2x

Cloverlawn Donald's Designer
S. Westlynn G. Donald
D. D. Rosetta
13669—753—Sr4HIR—360—2x

Monte Vista Farm's Bond's Cy
S. Elm Lane Bond
D. Monte Vista Farm's Cyrene
10756—601—Jr4DHIA—2x

ROCKVIEW MILK FARMS
J. J. McCANDLESS
16604 S. Carmenita, Dairy Valley, Calif.

Adohr Hornet Jan
S. Franchester King's Hornet
D. Adohr Son's Juanita
14844—880—7yrs—365—3x

Dorella Mascot's Paladin
S. Hominy Hill Mascot
D. Dorella Guardsmans Penny
16629—895—7HIR—305—2x

Golden Harvest King's Bondwick
S. Gardenville Rose King
D. Locust Grove I. Berta
20556—1123—8HIR—305—2x

CANADA

GLENVILLE FARMS
J. H. CRANG
R.R. 2, Newmarket, Ont., Canada

McDonald Farms Pre Thor
S. McDonald Farms Prediction
D. McDonald Farms S. Marguerite
13807—792—Sr4—365C—3x

McDonald Farms Noble Raymond
S. McDonald Farms High Noble Peer
D. McDonald Farms Just Nettie

Fairlawn K. Melbo
S. Fairlawn H. Eastern King
D. Fairlawn Actor's Melbette
12347—666—Sr4—365C—3x

COLORADO

MELODIE LANE FARM
H. A. & WALLACE I. KAUFMAN
La Salle, Colo.

Colorful Colorado Transposer
S. Blakeford Transfer
D. Melodie Lane's Humoresque
12331—614—7HIR—349—2x

Colorful Colorado Conductor
S. Colorful Colorado Transposer
D. Melodie Lane's Star of Hope
14983—815—Sr4HIR—305—3x

Colorado Sterling Frontiersman
S. Franchester Free Sterling
D. Keynote Hungarian Rhapsody
12730—624—8DHIR—305—2x

CONNECTICUT

BEDLAM FARM
HOWARD T. LARKIN, Middlebury, Conn.

Chedco Blanche's Actor
S. Fairlawn Peerless Actor
D. Riegeldale King's Blanche
15244—841—5yrs—365C—3x

Chedco Actor's Potentate
S. Fairlawn Blanche's Actor
D. Flying Horse Phil's Dottie
18160—902—5yrs—365C—3x

Castle Brook Leader's Lad
S. Fairlawn Actor's Leader
D. Clarlon Bonnie D. Cora
17830—863—5yrs—365—3x

BREN BERN FARM
EUNICE BERNHARD
Main Street, Stepney, Conn.

Lake Louise Pawnee
S. Lake Louise Cedar's Cheyenne
D. Lake Louise Merry Patsy
14330—667—Sr3DHIR—305—2x

Bren Bern Duke
S. Fairlawn Actor's Lauxmont
D. Bren Bern Don's Doletha
13243—749—Sr3HIR—365—2x
Wandamere Predictor
S. Wandamere Doug's Hercules
D. Valley Rogue Petunia
12634—601—Jr3—305C—3x

DEEP LAKE FARM
JOHN J. DESMOND, Lakeville, Conn.
Fritzlyn Jeanette's Flash
S. Fritzlyn Flash
D. Fritzlyn Gypsy King's Jeanette
19672—894—Sr4—365—3x
Wyno Hamlet's Hornet
S. Wyno Bond's Hamlet
D. Wyno Saint's Holly
14935—807—Sr3HIR—305—2x

FALCON'S FLIGHT FARMS
A. AUSTIN CHENEY & DR. CHARLES B. CHENEY, TRUSTEES, Litchfield, Conn.
Falcon's Knight Leader
S. Deershorn Knight
D. Flintmere Janice
25257—1288—5HIR—365—3x
Falcon's Man of War
S. Fritzlyn Jeanette's Flash
D. Flintmere Janice
25257—1288—5HIR—365—3x
Falcon's Predictor David
S. Wandamere Predictor
D. Flintmere Janice
25257—1288—5HIR—365—3x

GLADVIEW FARM
E. S. BURKE, Woodbury, Conn.
Nyala Prince's Laddie
S. Nyala Peerless Prince
D. Nyala Supreme Starlight
16982—934—Sr4—365—3x

GOLDEN HARVEST FARM
F. W. McCANN, Bridgewater, Conn.
Wyno Hamlet's Hornet
S. Wyno Bond's Hamlet
D. Wyno Saint's Holly
14935—807—Sr3HIR—305—2x
Golden Harvest H. Glorian
S. Golden Harvest King's Hornet
D. Nyala Prince's Glory
16466—1008—5yrs—365—3x
Golden Harvest Rex Levitor
S. Golden Harvest K. Rex
D. Lynbrook Royal Levity
19468—855—Sr4—365—3x

GOLDEN HERD FARM
F. SHEFFIELD FAULKNER
656 Ridgefield Rd., Wilton, Conn.
Hanover Hill Pre Ronnie
S. Wandamere Predictor
D. Gerar Marlene
13386—605—5HIR—299—2x

GRASSLAND FARM
DAVID SIBBALD, Salisbury, Conn.
Mulhocaway Butterfat Primate
S. Mulhocaway Beauty Butterfat
D. Mulhocaway Prism G.
14679—799—10yrs—365—2x
Deep Lake F. Supreme
S. Fritzlyn Jeanette's Flash
D. Ideal's Superior's Hilda
14187—851—Sr3—365C—3x
Nyala Bonanza's Onward
S. Nyala Ermine's Bonanza
D. Adell Farm Nightingale F. Doris
20032—967—5yrs—365—2x
Hominy Hill Hollirex
S. Hominy Hill Adrian
D. Hominy Hill Champion Hesta
18148—901—Sr3—305—2x

GREENRIDGE FARM
HERMAN R. WEINGART & SONS
Lebanon, Conn.
Chedco King James
S. Fairlawn K. Dairy King
D. Fairlawn Actor's Janet
16201—781—Jr4—305—3x

HIGHFIELD FARM
RODNEY O. UNZ
Silver Lake Road, Sharon, Conn.
Fairlawn Hornet's Valor
S. Fairlawn Actress' Hornet
D. Fairlawn Actor's Marilyn
17026—844—Sr4—365—3x

HILL TOP FARM
KATHARINE S. PORTER
Hampton, Conn.
Mulhocaway Butterfat Fort
S. Mulhocaway Butterfat Adonis
D. Mulhocaway Fortune's Beauty
13576—679—5HIR—305—2x
Nyala Majesty's Acme
S. Wethersfield Majesty
D. Nyala Prince's Miss Liberty
20323—1004—11yrs—365—2x
Yellow Creek Jewel Supreme
S. Yellow Creek King's Emblem
D. Yellow Creek Supreme's Jewel
15033—783—5yrs—365C—2x

HI YONDER FARM
MR. & MRS. LOUIS E. TREPP
799 Hebron Ave., Glastonbury, Conn.
Norgert's Royal Nance
S. Foremost Quantity's Royal
D. Char-Lane E. Nancy
19084—872—7HIR—305—2x
Nyala Ermine's Bonanza
S. Fairlawn Dairymaid's Steadfast
D. Fairlawn Peerless Ermine
17855—893—8yrs—365—3x

Chedco King James
S. Fairlawn K. Dairy King
D. Fairlawn Actor's Janet
16201—781—Jr4—365—3x

MAISHEPAUG GUERNSEYS
MRS. REGINALD SLATE
R.F.D. 2, Litchfield, Conn.
Top A. I. Sires in Service

NEW ENGLAND SELECTIVE BREEDING ASSN., Woodbridge, Conn.
Old Homestead C.A.B.A. Phareka
S. Fra-Mar Pharaoh
D. Old Homestead Aileen
14891—750—7HIR—365—2x
Wheeler Acres Pharaoh
S. Fra-Mar Pharaoh
D. Valor's Snowhite of Munroholm
Ideal's Luminary
S. Ideal's Admiral
D. Ideal's Standbest Lulu
19028—1066—Sr3—365C—3x
Wandering Brook Mo-Mar
S. Moreau Farms Chief
D. Marijane of Orchard Brook
14220—574—13DHIR—305—2x
Golden Harvest Militant
S. Old Homestead C.A.B.A. Phareka
D. Golden Harvest Rose Mignonette
11820—555—5DHIR—305—2x

NYALA FARM
MRS. VIOLETTE BEDFORD
Greens Farms, Conn.
Nyala Bonanza's Lord Jeff
S. Nyala Ermine's Bonanza
D. Hominy Hill Champion Fern
22466—1067—6yrs—365—2x
Nyala Majesty's Acme
S. Wethersfield Majesty
D. Nyala Prince's Miss Liberty
19544—1018—6yrs—365C—2x
Wyno Hamlet's Hornet
S. Wyno Bond's Hamlet
D. Wyno Saint's Holly
14935—807—Sr3HIR—305—2x

OLD FARMS
RICHARD H. MERRITT, Farmington, Conn.
Langmore Actor's Premier
S. Fairlawn Daisy's Actor
D. Fern-Wood Mabel
15783—825—6HIR—365—2x
Deep Lake O. Holliking
S. Broad Hill P. Obadiah
D. Eight Bells Holligem
15815—906—Jr4—365C—3x
Merit Bon Peer
S. Nyala Ermine's Bonanza
D. Leeside Majestic Peeress
17291—903—6HIR—365—2x

PINE VISTA FARM
GILBERT FARRINGTON
West Willington, Conn.
Nyala Ermine's Bonanza
S. Fairlawn Dairymaid's Steadfast
D. Fairlawn Peerless Ermine
17855—893—8yrs—365—3x
Lauxmont Border King
S. Pioneer Point Majesty
D. Gayhead's Alpha Quest
18851—1085—7yrs—365—3x
Villa Crest F. Dominant
S. Villa Crest Finance
D. Villa Crest King's Delaine
15617—767—6HIR—365—2x

WATERFALL FARM
H. S. DUNNING, R.F.D. 2, Ridgefield, Conn.
Hanover Hill Leader's Prince
S. McDonald Farms Pre Leader
D. Princess B. of Ottendale
14003—709—6HIR—305—2x
Ideal's Kohler
S. Henslee Farms V. Fame
D. Ideal's Standbest Kathleen
15982—728—8yrs—305—3x
Henslee Farms V. Fame
S. Coldspring's B. R. Forcaster
D. Western Glow Fame's Virtue
15370—763—Sr4—365C—2x
Old Homestead C.A.B.A. Phareka
S. Fra-Mar Pharaoh
D. Old Homestead Aileen
14891—750—7HIR—365—2x
Ideal's Luminary
S. Ideal's Admiral
D. Ideal's Standbest Lulu
19028—1066—Sr3—365C—3x

FLORIDA

DINSMORE FARMS
V. C., EARL A. & CHARLES F. JOHNSON
Dinsmore, Fla.
Bayville General Marlboro
S. Bournedale General Mars
D. Bayville Margie
14413—728—5yrs—365C—3x
Foremost J. C.'s Dynamic
S. Foremost J. C.
D. Caumsett Ocean Minerva
16188—762—Jr4—365C—3x
Dinsmore Mayroyal Peer
S. Foremost May Royalty
D. Dinsmore Noble Mayflower
14586—644—5yrs—365—3x
Foremost May Royalty
S. Foremost Royal Valor
D. Foremost Loyalty
18229—856—CC—3x

Dinsmore Mariner
S. Foremost May Royalty
D. Dinsmore Faymax Mathilda
10451—545—Sr3—354C—3x
Brays Island Majestys Major
S. Quail Roost NoMax Majesty
D. Cesor Martha
9159—522—6yrs—305C—2x
Quail Roost Super King
S. Quail Roost Pablo
D. Quail Roost Noble Kate
15759—762—7yrs—365C—3x
Dinsmore Mayroyal Philosopher
S. Foremost May Royalty
D. Dinsmore Jury Linnie
13415—610—5yrs—364C—3x
Dinsmore Levity King
S. Bayville General Marlboro
D. Dinsmore Jury Linnie
13415—610—5yrs—364C—3x
Dinsmore Superb
S. Fairlawn Actor's Foremost
D. Dinsmore Mayroyal Janis
14785—638—5HIR—365—3x
Dinsmore Juryman
S. Quail Roost Noble Yeoman
D. Butler Island Janice
13803—603—CC—3x
Dinsmore Rotarian
S. Foremost May Royalty
D. Dinsmore Meadow Rosina
11340—512—Sr4DHIR—305—2x

LAY LAINE GUERNSEY FARM
CARROLL L. WARD, JR., Box 26, Goldenrod, Fla.
Mulhocaway Butterfat Dorian
S. Mulhocaway Beauty Butterfat
D. Mulhocaway Lovely Dottie
8928—495—Sr2HIR—305—2x
Edisto Farms Banner Lad
S. Blakeford Transfer
D. Edisto Farms B. Blossom
12660—606—5DHIR—301—2x

SCHMID'S GUERNSEY FARM
WALTER SCHMID, Box 182, Tallevast, Fla.
Matoaka Honor
S. Nyala King's Honor
D. Jackson's Radiant Ruth
13008—579—8HIR—365C—2x

GEORGIA

CLEARBRANCH FARM
H. J. HAGA, R. 1, Fort Valley, Ga.
Clearbranch F. M. Hornet
S. Clearbranch Fore Majesty
D. Fairlawn Actor's Songbird
12679—548—6HIR—305C—2x
Clearbranch Prince Pearless
S. Primrose Patrick's Prince
D. Fairlawn Actor's Songbird
12679—548—6HIR—305C—2x
Bayville Royal Mars
S. Bayville Royal Leslie
D. Bayville Lady Marlene
13636—661—Jr4HIR—365—2x

CLINE'S GUERNSEY FARM
D. L. CLINE, Cartersville, Ga.
Northern Conrad's Count
S. Riegeldale Emory's Conrad
D. Horse Shoe F. Calla
18128—792—8yrs—365—3x
Castle Brook Pearlette King
S. Franchester King's Hornet
D. Adohr Beau's Pearlette
14125—760—Jr4—365—3x
Meadow Lane Nobleman
S. Curtiss Candy Noble Curtiss
D. Paulette of Meadow Lane
16954—883—Sr4HIR—977

NEJASCO FARMS
DR. GRADY N. COKER, R. 1, Canton, Ga.
McDonald Farms Jolly Acme
S. McDonald Farms High Neptune
D. McDonald Farms Pre Treba
12096—644—Jr2—365C—3x
Bayville Loyal Don
S. Foremost May Royalty
D. Bayville Margaret Doll
12132—618—5HIR—305—2x
Gippy Consul
S. Lake Louise King's Steadfast
D. Gippy Raider Caroline
10012—578—7HIR—265—2x

PINE MEADOW FARM
A. M. WALL, R. 5, Box 455A, Savannah, Ga.
Ideal's Lancer
S. Ideal's Trisuper
D. Ideal's Superior's Leila
20738—1141—Sr4—365—3x
Also using top A.I. Sires.

WILLOW VALLEY FARM
GEORGE N. MARTIN, JR.
P. O. Box 135, Jackson, Ga.
Willow Valley Farm's FL. Fritz
S. Fritzlyn Jeanette's Flash
D. Parker Farms C. Mable
13250—632—4DHIA—365—2x
Willow Valley Farm's M. Master
S. Langmeadow Magar
D. K. M. P. Noble Prim of W. V. Farm
11800—602—2DHIA—358—2x

IDAHO

DIVERSIFIED FARM
WALTER MATTHIESEN, Filer, Idaho
Frirlawn Hornet's Douglas
S. Fairlawn Actress' Hornet

D. Gardenville Melody Darling
13876—729—Jr3—365C—3x
Graysmarsh King Soloman
S. Lake Louise King's Nobleman
D. Graysmarsh Salome
11067—604—6HIR—305C—2x

GRASSE FLATS FARM
WALKER F. LaCRONE
R. 2, New Plymouth, Idaho
Westlynn Nero's Chris
S. Westlynn Nero
D. Westlynn B. Chance
9698—470—Sr2HIR—348—2x
Westlynn B. Jason
S. Nyala Ermine's Bonanza
D. Westlynn Royal Janella
13645—611—Sr4HIR—365—2x

GREEN PASTURES FARM
ROLAND WILLIAMS & ERNEST RUPERT
R. 1, Nampa, Idaho
McDonald Farms Jolly Yeoman
S. McDonald Farms High Neptune
D. McDonald Farms Pre Songbird
10007—514—Jr2—365C—3x

HARVEST GOLD FARM
HORACE MESERVY, Dietrich, Idaho
Harvest Gold Brenda's Barbie
S. Western Glow Lassie's Royal
D. Harvest Gold Silver's Brenda
13220—701—4DHIA—347—2x
Harvest Gold Countryman
S. Langwater C. Trojan
D. Harvest Gold L. Royal's Beauty

DELOY HAWKER
R. 2, New Plymouth, Idaho
Hawl Jun Clipper
S. Westlynn Norman Nick
D. Hawl Jun J. Cozet
13960—597—7DHIA—365—2x

IDACREST GUERNSEY FARM
MR. & MRS. ROBERT S. DAVIS
R. 1, Kuna, Idaho
Nyala Ermine's Bonanza
S. Fairlawn Dairymaid's Steadfast
D. Fairlawn Peerless Ermine
17855—893—8yrs—365—3x
Graysmarsh Triumph
S. Graysmarsh Mainliner
D. Valley Gem Temptress
14050—717—9HIR—365—2x

IDAGRACE FARM
GEORGE BEER, Jerome, Idaho
Harvest Gold Brenda's Barbie
S. Western Glow Lassie's Royal
D. Harvest Gold Silver's Brenda
13220—701—4DHIA—347—2x
Prestdale B. Voyager
S. Nyala Ermine's Bonanza
D. Prestdale Phyl's Viora
11925—597—Jr3HIR—349—2x

LESLYNN FARM
LESTER & ETHELYN McCOMB
New Plymouth, Idaho
Hawl Jun Clipper
S. Westlynn Norman Nick
D. Hawl Jun J. Cozet
13960—597—7DHIA—365—2x
Leslynn Cheyenne's Rocket
S. Lake Louise Cedar's Cheyenne
D. Leslynn B. Rosa Lu

LU-ACRES FARM
J. K. LUCE, Rt. 4, Nampa, Idaho
Lu-Acres Command's Belvedere
S. Gayoso View Top Command
D. Lu-Acres B. Betina
12060—556—Sr3HIR—304—2x
Also using Curtiss Breeding Service, Inc., sires.

LYNACREST FARM
LYLE G. COUCH, R. 1, Nampa, Idaho
Willdale Royal Judge
S. Westlynn Royal Crown
D. Chadwick Farm Star Judith
15028—698—5HIR—305—2x
Mulhocaway Butterfat Meteor
S. Mulhocaway Butterfat Dolphin
D. Mulhocaway Lovely Halley
10120—605—Sr2HIR—305—2x

PRESTDALE FARM
CHARLES J. & ROBERT A. PRITZL
R. 2, New Plymouth, Idaho
Nyala Ermine's Bonanza
S. Fairlawn Dairymaid's Steadfast
D. Fairlawn Peerless Ermine
17855—893—8yrs—365—3x
Prestdale F. Artic
S. Fritzlyn Jeanette's Flash
D. Prestdale B. Alice
10901—568—Jr3HIR—356—2x
Lake Louise Denise's Kenyon
S. Douglaston Khapa's Kenyon
D. Lake Louise King's Denise
18630—1040—Sr3—365—3x
Prestdale Trojan's Fame
S. Langwater C. Trojan
D. Hi-Lawn Fairy
13346—769—5HIR—365—2x

SUNRISE DAIRY
ELMER HUFF, R. 1, New Plymouth, Idaho
Dickie C.
S. Hawl Jun Charles
D. Adell Farms Marene's F. Dorcas
11738—607—Jr3—305—2x
Bachelor C.
S. Hawl Jun Corkey N.
D. Balerina B.
17120—744—Jr4DHIA—360—2x

THUNDERHEAD FARM
RAY COTHERN & SONS, R. 1, Buhl, Idaho
Prestdale Vic's Vernaldo
S. Prestdale Bon. Victor
D. Marshall's Verna of Prestdale
11588—602—Sr3—365—2x
Thunderhead Noble Paladin
S. Leafy Lane Nobleman
D. Sugar City Norman's Patsy
11524—609—Jr3HIR—305—2x
Thunderhead Thor
S. Burger's Place Billy
D. Sugar City Count Twila
14220—612—Sr3DHIR—305—2x

TRIPLE L. & LINCREST FARM
L. L. & R. L. LINCOLN, R. 1, Parma, Idaho
Riverview Cora's Traveler
S. Blakeford Transfer
D. Riverview Cherub's Cora
15518—705—8DHIA—365—2x
Mulhocaway Butterfat Meteor
S. Mulhocaway Butterfat Dolphin
D. Mulhocaway Lovely Halley
10120—605—Sr2HIR—305—2x
Riverview Clementine Advancer
S. Riverview Malita's Promise
D. Riverview Lad's Clementine
10730—545—12HIR—305—2x

UBILLA FARM
RUBEN ASUMENDI, R. 2, Nampa, Idaho
Chukluck Majesty
S. Chukluck Brigadier
D. Chukluck Mermaid
14768—747—Jr4HIR—365—2x
Western Glow Jolly Lad
S. McDonald Farms Jolly Val
D. Western Glow F. Lillian
11579—560—Jr4—288—2x

WESTLYNN FARM
JOE PRITZL, Fruitland, Idaho
Lake Louise Cedar's Count
S. Westlynn Norlad's Dancer
D. Lake Louise King's Cedar
18056—898—5HIR—365—2x
Westlynn Nero
S. Claudesta Phylman
D. Westlynn Norene
14664—631—12HIR—365—2x
Nyala Ermine's Bonanza
S. Fairlawn Dairymaid's Steadfast
D. Fairlawn Peerless Ermine
17855—893—8yrs—365—3x

ILLINOIS

AMERICAN BREEDERS SERVICE
325 N. Wells St., Chicago 10, Illinois
Elk Meadow Nola's Monarch
S. Senrab's Prince's Monarch
D. Elk Meadow Blossom's Nola
11624—497—8DHIA—326—2x
Gilderdale Golden Valor
S. Gilderdale King's Challenger
D. Bog Meadow Silver Chips 2d
10198—576—7HIR—305C—2x
Meadow Lane Nobleman
S. Curtiss Candy Noble Curtiss
D. Paulette of Meadow Lane
16954—883—Sr4HIR—977
Burger's Place Billy
S. Curtiss Candy Fabron
D. Elmcrest Demonstrator's Patsy
12071—597—Jr2—305C—2x
Eagle Valley N. Lomen
S. McDonald Farms S. Noblyborn
D. Eagle Valley C. Lindy
14332—758—Sr2—365—3x
Castle Brook Pearlette King
S. Franchester King's Hornet
D. Adohr Beau's Pearlette
14125—760—Jr4—365—3x
Mulhocaway Butterfat Primate
S. Mulhocaway Beauty Butterfat
D. Mulhocaway Prism G.
14679—799—10yrs—365—2x
Henslee Farms Viscount
S. Henslee Farms Galahads Virgel
D. Western Glow Fame's Virtue
15370—763—Sr4—365C—2x
Ransom Satanta's Scholar
S. Coldspring's B. R. Designer
D. Ransom Suzette's Satanta
8786—498—Jr2—365C—2x
Cla-ore Knight's Loren
S. Chicona Novelty's Knight
D. Lilly of Cla-ore
15483—772—6yrs—365—2x
Ideal's Tilda's Superior
S. Ideal's Superior
D. Ideal's Tilda
20621—1127—5yrs—365—3x
Woodacres R. L. Canadian
S. Woodacres Royal Leader
D. Woodacres Royal Noble Daisy
13160—740—Jr3—365C—3x
Franchester Favorite's Windsor
S. Franchester Hornet's Favorite
D. Bethany Wistar's Lady
18091—807—5yrs—365C—3x
Cla-ore Bonanza's Jason
S. Cla-ore Knight's Bonanza
D. Cla-ore Knight's Juliet
14171—733—5HIR—365—2x
Washougal Cadet Majesty
S. Sierra Manor Cadet
D. Sequoia of Aldarra
9925—465—8HIR—305—2x
Northern Conrad's Count
S. Riegeldale Emory's Conrad
D. Horse Shoe F Calla
18128—792—8yrs—365—3x
Far West Courageous
S. Western Glow Treasure
D. King's Welcome Lady
14222—743—6yrs—365—2x

CURTISS BREEDING SERVICE, INC.
Cary, Ill.
Curtiss Candy Fabron
S. Curtiss Candy Levity Heir
D. McDonald Farms Hester
12093—600—6yrs—305C—3x
Curtiss Candy Marie's Curtiss
S. Curtiss Candy Noble Curtiss
D. Afton's Golden Marie
15661—819—7yrs—365—3x
Curtiss Candy Duke Curtiss
S. Curtiss Candy Butterfinger
D. Curtiss Candy Levity Starlight
15350—821—Sr3—365C—3x
Curtiss Candy Peter Pan
S. Curtiss Candy Levity Heir
D. Oak Island's Rosy
15112—766—Jr4—365—3x
Norgert's Royal Paulson
S. Foremost Quantity's Royal
D. Valleyland Paulette
16860—772—8yrs—365—2x
McDonald Farms Rival Viking
S. McDonald Farms Pre Rival
D. McDonald Farms Idalia
13063—723—5yrs—365C—3x
Gayoso View Top Command
S. Henslee Farms Galahads Virgel
D. Western Glow Fame's Virtue
15370—763—Sr4—365C—2x
Hominy Hill Sultan
S. Hominy Hill Champion
D. Hominy Hill Prince's Sunny
18424—1025—6yrs—365—3x
Curtiss Candy Butterfinger
S. Curtiss Candy Noble Curtiss
D. Pansy's Patsy of Meadow Lane
13731—751—Jr4HIR—722
Henslee Farms O. Onward
S. Welcome In Clara's Oberland
D. Henslee Farms G. Nona
15652—682—6yrs—365C—2x
Henslee Farms V. Fame
S. Coldspring's B. R. Forcaster
D. Western Glow Fame's Virtue
15370—763—Sr4—365C—2x
McDonald Farms Jolly Vern
S. McDonald Farms High Neptune
D. McDonald Farms Pre Songbird
10007—514—Jr2—365C—3x
Margendell His Majesty
S. McDonald Farms Supreme Deanie
D. Margendell Loyal Verity
10591—525—Sr4HIR—305—2x
Mulhocaway Butterfat Dispatch
S. Mulhocaway Beauty Butterfat
D. Mulhocaway Lovely Diligent
16150—873—Jr2—365—3x
Norgert's Royal Nance
S. Foremost Quantity's Royal
D. Char-Lane E. Nancy
19084—872—7HIR—305—2x
McDonald Farms Supreme Deanie
S. McDonald Farms Le Supreme
D. McDonald Farms Pre Tiara
12459—609—Jr2—365—3x
Ideal's Trisuper
S. Ideal's Superior
D. Ideal's Predictor's Trixie
24828—1161—8yrs—365—3x

DENNIS FARM
J. M. DENNIS & SON, Amboy, Ill.
McDonald Farms R. L. Brandon
S. McDonald Farms Pre Rose Lad
D. McDonald Farms Pre Lidelia
14809—819—5yrs—365C—3x
McDonald Farms Le Tycoon
S. McDonald Farms S. Leader
D. McDonald Farms Pre Jade Lady
12413—693—6yrs—365C—3x

MEADOWBROOK FARM
HAROLD FOSTER & SON, Washington, Ill.
Northern Shirley's Conrad
S. Northern Susies Conrad
D. Northern Conrad's Shirley
19416—870—7yrs—365—2x
LushAcres Foremost Hermes
S. Foremost Hermes
D. Horse Shoe Beacon's Lydia
14187—746—Sr4—365—3x
Meadowbrook F. H. Royal
S. LushAcres Foremost Hermes
D. Quincy Gaylark's Dolly
12200—654—3DHIA—305—2x

MUEHLING MEADOWS FARM
RICHARD MUEHLING & AUDREY D. WAGNER
Cissna Park, Ill.
Ansmil Champion Chum
S. Hominy Hill Champion
D. Wagner's Belinda Pearl
20170—858—Sr3—DHIA—347—2x
Corvilla's T. McDonald
S. McDonald Farms Jolly Tony
D. Dot-Mar Tony Grace
11904—634—6DHIA—305—2x
Muehling Meadows Prince Fiery
S. Riverview Illeta's Prince
D. Muehling Meadows Cap Flora
12513—658—Jr2—DHIA—365—2x

MYOWN GUERNSEY FARM
MYRON E. ERDMAN, R.R. 2, Chenoa, Ill.
Roberts Farm Royal's Peer
S. Fairlawn Peer's May Royal
D. Ideal's Comet's Susie
22016—1036—5yrs—365C—3x
Ideal's Charm
S. Ideal's Frank
D. Ideal's Superior's Charm
22775—1337—Sr4—365—3x
Myown Truboy
S. Roberts Farm Royal's Peer
D. Meadow Lodge Truheart
18038—886—5yrs—365—3x

PINEHURST FARMS, INC.
H. E. & H. F. POWELL
P. O. Box 299, Rockford, Ill.
Gayoso View Fame's Patriarch
S. Henslee Farms V. Fame
D. Gayoso View Fame's Debby
19413—823—Sr4HIR—365—2x

ROES-MOR FARMS
ROESCHLEY BROS., Flanagan, Ill.
Langmeadow Excellance
S. Langmeadow Envy's Royal
D. Langmeadow Ambi
14242—740—6HIR—365—2x
Roes-MOR E. Deluxe
S. Langmeadow Excellance
D. Roes-MOR Flame Delight
13270—705—9DHIR—305—2x
Roes-MOR E. Deputy
S. Langmeadow Excellance
D. Roes-MOR Flame Delight
13270—705—9DHIR—305—2x

ROLLING ACRES FARMS
GERTRUDE McNAUGHT
R. 1, Box 125, Elgin, Ill.
Foremost Quantity's Royal
S. Foremost Footprint
D. Foremost Quantity
18288—874—B—3x
Norgert's Royal Nance
S. Foremost Quantity's Royal
D. Char-Lane E. Nancy
18933—861—5HIR—305—2x
Norgert's Royal D. Scotsman
S. Foremost Quantity's Royal
D. Norgert's Scotsman Dewdrop
15002—848—6HIR—305—2x
Norgert's Diamond Nance
S. Norgert's Royal Nance
D. Lockshore Prince's Diamond
20455—1029—5yrs—365—3x
Norgert's Virgel's Leader
S. Henslee Farms Galahads Virgel
D. Henslee Farms K. Naomi
12638—649—7HIR—305—2x

ROSEWOOD FARMS
W. H. ODLUM
254 W. 412 Central Ave., Roselle, Ill.
Norgert's Royal Diamond
S. Foremost Quantity's Royal
D. Lockshore Prince's Diamond
20455—1029—5yrs—365—3x
Rosewood Royal Aristocrat
S. Foremost Quantity's Royal
D. Yellow Creek King's Bea
14075—812—5yrs—305C—2x

ROYLU FARMS
ROY BREEZE & SONS, Lee, Ill.
Norgert's Quebec R. Kajohn
S. Norgert's Quebec Scotsman
D. Norgert's Royal Kajilla
17571—892—5HIR—365—2x
Roylu Fame's Majesty
S. Henslee Farms V. Fame
D. Roylu Le Mollie
9266—498—Jr2DHIR—305—2x

SMILIN ACRES
MILTON MILLER & SON
R. 8, Box 148, Rockford, Ill.
Pinehurst Fame's Robert
S. Henslee Farms V. Fame
D. Pinehurst Beacon's Rebba
14556—671—Sr3HIR—365—2x
Northern Odetta's Majesty
S. Northern Conrad's Majesty
D. Ideal's Superior's Odetta
25252—1275—9yrs—365—2x

SOUTHERN ILLINOIS BREEDING ASSN.
R.R. 1, Breese, Ill.
Norgert's Royal Solitaire
S. Foremost Quantity's Royal
D. Leeside Champion Solitaire
17133—888—6yrs—364C—2x
Norgert's Bea Dewey
S. Rosewood Royal Aristocrat
D. Norgert's Scotsman Dewdrop
15002—848—6HIR—305—2x
Norgerts Quantity's Royal Duke
S. Foremost Quantity's Royal
D. Norgert's General's Dewdrop
13514—728—7HIR—365—2x

WALDOR ACRES
WALLACE M. & DOROTHY E. ALPERS
R.R. 1, Fairbury, Ill.
Roberts Farm Royal's Peer
S. Fairlawn Peer's May Royal
D. Ideal's Comet's Susie
22016—1036—5yrs—365C—3x
Myown Admiral
S. Roberts Farm Royal's Peer
D. Ideal's Admiral's Buttergirl
12530—632—Sr4DHIR—305—2x

INDIANA

BO-KAY FARM
GERMANN BROS., R.R. 2, Bremen, Ind.
Deep Lake Butterfat Cherub
S. Mulhocaway Butterfat Adonis
D. Adell Farm Stella's F. Charity
15513—744—Sr4—305—2x
Maurana Master's Premier
S. Gardenville Charity's Master
D. Sunny Dale Farm Sue
17264—726—8HIR—365—2x
Leafy Lane Select Matchless
S. Leafy Lane M. Select
D. Leafy Lane Cherub's Maytime
9843—656—Jr2HIR—365—2x

DUTCH MILLS FARM
BION & KEITH YOUNG
Pleasant Lake, Ind.
Normandy Moonshine
S. Nyala Ermine's Bonanza
D. Normandy Moonbeam
17314—860—Sr4—305C—2x
Also using ABS and Michigan ABC, Inc., sires.

ELMARLO FARM
LOWELL WEAVER, Wakarusa, Ind.
Elmarlo Rosen Supreme
S. Yellow Creek Jewel Supreme
D. Terra Vista Allegretto
11961—626—10HIR—365—2x

FAIRLANE FARM
WILLARD O. YODER, Topeka, Ind.
Using Michigan ABC sires.

GOLDEN HILLS FARM
C. L. JENKINS & JULIUS MOY
9 Golden Hills, Peru, Ind.
Chedco Actor's Premier
S. Fairlawn Blanche's Actor
D. Fairlawn King's Lina
13956—821—Sr4—365—2x
Grain Meadow B. Beacon
S. Yellow Creek R. Beacon
D. Grain Meadow Oberland's Honor
15120—747—11DHIR—305—2x
Malz Farm V. Virgel
S. Henslee Farms Galahads Virgel
D. Malz Farm's Starlight's Patsy
12855—542—7HIR—305—2x

GRAIN MEADOW GUERNSEY FARM
WALTER L. YOUNG & SON
Greentown, Ind.
Henslee Farms Viscount
S. Henslee Farms Galahads Virgel
D. Western Glow Fame's Virtue
15370—763—Sr4—365C—2x
Hermitage View Fore Destiny
S. Henslee Farms O. Forward
D. Gayoso View Fame's Debby
19413—823—Sr4HIR—365—2x
Grain Meadow B. Beacon
S. Yellow Creek R. Beacon
D. Grain Meadow Oberland's Honor
15120—747—11DHIR—305—2x
Rosewood Nona's Ambassador
S. Rosewood Royal Aristocrat
D. Henslee Farms G. Nona
15652—682—6yrs—365C—2x

GUERNSIANA
GUY M. McFARLAND & SON
R.R. 1, Box 708, Indianapolis, Ind.
Great Elm O. Neal
S. Henslee Farms Virtue Oberland
D. Great Elm L. A. Naomi
16554—878—Sr3—365—2x
Dumar Farm Flame's Count
S. Brockwell C. F. Flame
D. Coldspring's B.V. Clara
12824—621—Jr2—365—3x
Deershorn K. Victor
S. Fairlawn K. Footprint
D. Deershorn L. Hopeful
13980—673—6DHIR—305—2x
Nyala Valor's Knight
S. Fairlawn Muriel's Valor
D. Nyala Bonanza Beatrice
10039—471—Jr2HIR—305—2x
McDonald Farms R. L. Dude
S. McDonald Farms Pre Rose Lad
D. McDonald Farms Le Prophetess
12945—743—5yrs—365C—2x
Hominy Hill Perfection
S. Hominy Hill Champion
D. Hominy Hill King's Priscilla
12667—706—6yrs—365C—2x
Langwater Pied Piper
S. Langwater Supreme
D. Langwater Pippin
18010—906—6yrs—365—3x
Hominy Hill Butterboy
S. Hominy Hill Rose King
D. Flying Horse General's Betsy
17094—944—Sr3—365—3x
Deep Lake Flash's Predictor
S. Fritzlyn Jeanette's Flash
D. Hanover Hill Pre Eleanore
13817—607—5HIR—305—2x
Highfield Valor's Fashion
S. Fairlawn Hornet's Valor
D. Highfield Prince's Juno
15544—787—8yrs—365—2x
Edgewood Peerless Valor
S. Nyala Prince's Nero
D. Edgewood Hollistans Isabel
16577—744—10HIR—365—2x
Northern F Hermes Royal Honor
S. Northern F Hermes
D. Ideal's May Royal's Girlie
15288—670—6yrs—365C—2x

HEDGELAND GUERNSEY FARM
ROBERT G. RICHEY, R.R. 1, Albany, Ind.
Pine Vista Bon. Dictator
S. Nyala Ermine's Bonanza
D. Fairwood's Adaline Abbie
9620—560—5DHIR—305—2x

LEAFY LANE FARM
DR. & MRS. R. A. CRAIG
R.R. 3, Kokomo, Ind.
Leafy Lane Highlander
S. Blakeford Transfer
D. Leafy Lane Matchless Autumn
18310—1104—8HIR—365—2x

LOCH LEVEN FARM
RIEKE & HOUSER, R.R. 1, Waterloo, Ind.
Burger's Place Billy
S. Curtiss Candy Fabron
D. Elmcrest Demonstrator's Patsy
12071—597—Jr2—305C—2x
Nyala Ermine's Bonanza
S. Fairlawn Dairymaid's Steadfast
D. Fairlawn Peerless Ermine
17855—893—8yrs—365—3x
Henslee Farms V. Fame
S. Coldspring's B. R. Forcaster
D. Western Glow Fame's Virtue
15370—763—Sr4—365C—2x

LOOKWELL FARMS
EVERETT J. EBY & SONS
R. 3, Elkhart, Ind.
Lake Louise King's Achievement
S. Lake Louise Coronation King
D. Lake Louise Anthracite's Patsy
18631—939—6yrs—365C—3x
Hanover Hill Treasure
S. Blakeford Transpire
D. Princess B. of Ottendale
14003—709—6HIR—309—2x
Lookwell Elena's Captian
S. Wandamere Predictor
D. Flying Horse Harmony's Elena
10889—659—6HIR—365—2x

MAURANA FARM
DR. & MRS. M. L. WELDY
R. 5, Goshen, Ind.
Maurana Grace's King
S. Gardenville Coronation King
D. Maurana Master's Grace
15896—793—5HIR—365C—2x
Maurana King's Shane
S. Maurana Grace's King
D. Maurana Rosie's Wanda
13280—751—Jr4HIR—365C—2x
Deep Lake Butterfat Cherub
S. Mulhocaway Butterfat Adonis
D. Adell Farm Stella's F. Charity
15513—744—Sr4—305—2x

METZGER FARMS
HOWARD METZGER & SONS
R. 2, Claypool, Ind.
Metzger Farms B. Shawn
S. Nyala Ermine's Bonanza
D. Metzger Farms Monarch Sylvia
9463—507—Sr2HIR—305—2x
Metzger Farms Transfer Valor
S. Blakeford Transfer
D. Metzger Farms Monarch Vanity
13005—697—Jr4HIR—305—2x
Villa Crest F. Master
S. Villa Crest Financier
D. Ken Jo Dale H.C. Madelyn
12953—719—6HIR—365—2x

MISSISSINEWA FARMS
H. W. STOCKDALE, R. 1, Union City, Ind.
McDonald Farms Mister Anton
S. McDonald Farms Premier
D. McDonald Farms Le Patience
14875—783—5yrs—365C—3x

NORMANDY FARM
HERMAN C. & ELNORA D. KRANNERT
Tenants in Common, New Augusta, Ind.
Norgert's Royal Tim
S. Foremost Quantity's Royal
D. Norgerts Nance Tid
13860—694—Jr3DHIR—305—2x
Norgert's Royal Leader
S. Foremost Quantity's Royal
D. Henslee Farms K. Naomi
12970—655—8DHIR—305—2x
Normandy Esquire
S. McDonald Farms Pre Rival
D. McDonald Farms Royal Silvene
13096—805—Sr4—365—2x

OWEN'S PLACE GUERNSEY FARM
DIETRICH FARMS, INC. & ROBERT STANER
R. 2, Bremen, Ind.
Yellow Creek Noble Chief
S. Willow Spring Noble King
D. Yellow Creek S. Susie
15697—935—5HIR—363—2x
Yellow Creek Top Honor Ace
S. Mulhocaway Butterfat Jeweler
D. Yellow Creek B. Happy
11538—655—Jr3HIR—365—2x

RITCHIEDALE GUERNSEY FARM
OTIS P. RICHIE & SON, R. 1, Gaston, Ind.
Ritchiedale Dictator's Zoro
S. Coldspring's Beauty's Dictator
D. Linda's F. C. Anna Lou
9608—473—Jr2DHIA—305—2x
Woodacres Chief's Viceroy
S. Moreau Farms Chief
D. Appledown Mistress Vickie
13372—788—5yrs—365—2x

SHADY LANE FARMS
GERALD LEE RIGGS, R. 1, Shirley, Ind
Rushcreek Supreme's Lad
S. Yellow Creek Jewel Supreme
D. Monitor Bethany Lillian
11779—492—7yrs—DHIA—305—2x

SOUTH VIEW FARM
METZGER BROS., South Whitley, Ind.
Metzger Farms B. Valroyal
S. Nyala Ermine's Bonanza
D. Metzger Farms Monarch Vanity
13500—763—7HIR—305—2x
Grain Meadow V. Rose King
S. Henslee Farms Viscount
D. Wolfcreek Elma
13106—728—Sr3—305C—3x
South View T. C. Loyal
S. Gayoso View Top Command
D. South View Supreme's Leona
13020—707—Jr4DHIR—305—2x
U CREEK MEADS FARM
LEVI R. HOCHSTETLER
R.R. 2, Box 63, Nappanee, Ind.
Yellow Creek S. Butterfat Valet
S. Yellow Creek Jewel Supreme
D. Yellow Creek Lovely Vera
15019—795—10HIR—356—2x
U Creek Bft. Heartsease Rex
S. Yellow Creek Beacon King
D. U. Creek Lilac's Honeymoon
20701—1086—7HIR—365—2x
Yellow Creek C. General
S. Yellow Creek Hero Chief
D. Yellow Creek S. Gem
14081—797—5HIR—365—2x
WAWASEE FARM
ARTHUR R. LOVELESS & SON
R.R. 1, Cromwell, Ind.
Villa Crest Mixer
S. Villa Crest Finance
D. Collinwood Fancy Mel
12935—699—Jr4HIR—365—2x
Norgert's Royal Nance
S. Foremost Quantity's Royal
D. Char-Lane E. Nancy
19084—872—7HIR—305—2x
Gayoso View Top Command
S. Henslee Farms Galahads Virgel
D. Western Glow Fame's Virtue
15370—763—Sr4—365C—2x
WILLOW SPRING FARM
OTIS WEAVER, R. 5, Goshen, Ind.
Willow Spring S. Champion
S. Willow Spring Bft. Supreme
D. Willow Spring Butterfat Cheryl
11937—661—6HIR—365—2x
Willow Spring S. Douglas
S. Willow Spring Bft. Supreme
D. Willow Spring V Dolly
15113—767—5HIR—365—2x
Willow Spring Financier
S. Villa Crest Financier
D. Willow Spring V Dolly
15113—767—5HIR—365—2x
YELLOW CREEK FARM
OSCAR R. WEAVER, R. 3, Goshen, Ind.
Yellow Creek S. Traveler
S. Yellow Creek Jewel Supreme
D. Yellow Creek Noble Charity
15713—858—9HIR—339—2x
Yellow Creek Bft. Gypsy King
S. Yellow Creek Bft. Gypsy Boy
D. Yellow Creek S. Lovely Maid
14933—802—Jr3HIR—365—2x
Mulhocaway Butterfat Jeweler
S. Mulhocaway Butterfat Hollirex
D. Mulhocaway Lovely Topaz
11858—648—5HIR—305—2x

IOWA

CEDAR CREST FARM
J. W. & C. WILLIAM MULLENIX
Woodbine, Iowa
Ditmarsia's Supreme
S. Normandy Imperialist
D. Green Meadow's Pilot's Judy
15520—783—7HIR—365—2x
Ditmarsia's Special
S. Sunnymede Hornet's Special
D. Ditmarsia's Philip Flower
13170—724—Jr4DHIR—305—2x
ELMWOOD FARM
ARNOLD M. PANCRATZ
R. 3, Box 205, Dubuque, Iowa
Rosewood V. Beacon
S. Rosewood Nona's Valor
D. Rosewood D. Bea
13075—685—Sr2HIR—305—2x
Rosewood Diamond's Souvenir
S. Norgert's Royal Diamond
D. Ideal's L. D.'s Shirly
14675—781—Jr2—365C—3x
Elmwood Delight's Elroy
S. Elmwood Elroy
D. Elmwood Delight
10949—609—Jr2HIR—365—2x
HEMPELER'S GUERNSEY FARM
ARLYN HEMPELER, Garnavillo, Iowa
Prestdale Bon. Champion
S. Nyala Ermine's Bonanza
D. Prestdale V. Charming
13258—693—Sr4HIR—328—2x
Yellow Creek Jewel Supreme
S. Yellow Creek King's Emblem
D. Yellow Creek Supreme's Jewel
14635—748—Jr4HIR—305C—3x
OLD FARMSTEAD
HOMER & NEIL FIKE
R. 1, Waterloo, Iowa
Old Farmstead Marina's E. Lad
S. Suneslope's Emory's Elitson
D. Old Farmstead Marina
9725—515—5HIR—305C—2x
Suneslope E. E. Barlow
S. Suneslope's Emory's Elitson
D. Suneslope's Ether's Baby
10510—620—Sr2DHIR—305—2x
POND VISTA FARM
HERBERT BORCHERDING & SONS
Guttenburg, Iowa
Norgert's Nance Count
S. Norgert's Royal Nance
D. Norgert's Alexis Carrie
10920—562—5HIR—305—2x
Norgert's Royal Nance
S. Foremost Quantity's Royal
D. Char-Lane E. Nancy
19084—872—7HIR—305—2x
Pond Vista R. Actor
S. Foremost Quantity's Royal
D. Norgert's Baron's Arcadian
15253—593—5HIR—305—2x
ROSEBUD FARM
ALVIN W. HITZ & SON
Polk City, Iowa
Golden Harvest C Valiant
S. Nyala Supreme Commander
D. Boulder Bridge Vesta
19404—928—8HIR—365—3x
STEDE WELL FARM
ROBERT H. LAGE, R. 3, Davenport, Iowa
McDonald Farms Odessa's Wirt
S. McDonald Farms Pre Odessa
D. McDonald Farms Le Rhea
9398—541—Jr4—298C—2x
Stede Wells Beautys Bruce
S. Stede Well's Levity Bruce
D. Comet's Beauty of Stede Well
11005—539—Jr3HIR—305C—2x
SUNESLOPE FARM
O. R. BENTLEY & SON
R.F.D. 3, Ames, Iowa
Suneslope's Emory's Elitson
S. Suneslope's Charming Emory
D. Suneslope's Charming Elite
16265—759—Jr2HIR—365—2x
Suneslope's Flash Echo
S. Fritzlyn Jeanette's Flash
D. Suneslope Elliot's Eclipse
13030—654—Jr3DHIR—305—2x
Suneslope Fame Dominant
S. Henslee Farms V. Fame
D. Suneslope's Dorcas
15313—833—Jr4HIR—365—2x
WALLAINE FARM
WALTER DENGLER, JR.
R. 3, Davenport, Iowa
Elmwood Fame
S. Rosewood Diamond's Souvenir
D. Elmwood Crystal
10837—643—Sr4HIR—355—2x
Wallaine Farm Dan
S. Nyala Ermine's Bonanza
D. Wallaine Farm Cora
12629—623—Jr3HIR—305—2x
WOODRUFF FARM GUERNSEYS
RODNEY & LeROY WOODRUFF
Indianola, Iowa
Rick of Woodruff Farm
S. White Lick Nora's Prince
D. Rochelle of Woodruff Farm
10800—541—Jr4DHIR—305—2x
Spring Ridge Forward Lad
S. Curtiss Candy Verity Lad
D. Spring Ridge Francine
9630—554—7DHIR—305—2x

KANSAS

CEDAR MANOR FARM
CLARENCE RAYMOND, R. 3, Fredonia, Kans.
Gayoso View Top Command
S. Henslee Farms Galahads Virgel
D. Western Glow Fame's Virtue
15370—763—Sr4—365C—2x
Hominy Hill Sultan
S. Hominy Hill Champion
D. Hominy Hill Prince's Sunny
18286—1041—5yrs—365—3x
HO-ETTE FARM
HOMER ENNS, Hillsboro, Kans.
Maurana Financier's Gus
S. Villa Crest Financier
D. Maurana Beauty Greatest
9280—470—Sr4HIR—365—2x
HYCREST FARM
FRED HYER, R. 1, Olathe, Kans.
Nixon's M. Thor
S. Fairlawn K. Moonlight
D. Nixon's Buoy's Juno
15500—867—5DHIA—365—2x
WINN GUERNSEY FARM
MR. & MRS. A. J. WINN
Burlington, Kans.
Norgerts Royal D. Scotsman
S. Foremost Quantity's Royal
D. Norgert's Scotaman Dewdrop
15002—848—6HIR—305—2x
Norgerts Royal Prince Nance
S. Norgert's Royal Prince
D. Char Lane E. Nancy
19084—872—7HIR—305—2x
Winn Scotsman Master
S. Norgerts Royal D. Scotsman
D. Foremost Marette
13992—606—8HIR—365—2x

LOUISIANA

KLEINPETER FARMS DAIRY, INC.
R. 3, Baton Rouge, La.
Fairlawn Pamela's Warrior
S. Fairlawn K. Warrior
D. Pine Hill Peerless Pamela
19492—1112—5yrs—365C—2x
Fairlawn Spruce's Actor
S. Fairlawn Blanche's Actor
D. Fairlawn Actor's Spruce
10888—593—Jr3—305—2x
Fairlawn Hornet's Superb
S. Fairlawn Actress' Hornet
D. Fairlawn Actor's Noble Girl
8492—387—Jr3HIR—352—2x
Kleinpeter Farms Onita Hermit
S. Hermitage View S. Ideal
D. Fuller Farms Peerless Onita
18297—854—7HIR—365—2x
LOUISIANA ARTIFICIAL BREEDING CO-OPERATIVE, INC., Louisiana State University, Box 8907, Baton Rouge, La.
Pond Acre Farm's F. Flicker
S. Fritzlyn Jeanette's Flash
D. Five Star Dolly
18706—1221—8HIR—365—2x
Golden Grange P. Corporal
S. McDonald Farms Steadfast Paul
D. Golden Grange Ideal Maze
14076—691—Jr3—365—3x
Fairlawn Pamela's Warrior
S. Fairlawn K. Warrior
D. Pine Hill Peerless Pamela
19492—1112—5yrs—365C—2x

MAINE

CLEARVIEW FARMS
PAULINE E. WOOLWORTH
Box 315, Winthrop, Maine
Chedco Hornet
S. Fairlawn H. Eastern King
D. Fairlawn Hornet's Jane
12543—702—Sr2—365C—3x
Fairlawn Blanche's Sailor
S. Fairlawn Peerless Actor
D. Riegeldale King's Blanche
15244—841—5yrs—365C—3x
Belle Knoll Peerless
S. Fairlawn Actor's Jethro
D. Howmar Acres Alpha
14505—695—11HIR—365—2x
COLE FARM DAIRY
ROBERT W. COLE
R.F.D. 3, Biddeford, Maine
Greystone Jolly Ajax
S. McDonald Farms Royal Trader
D. Vera Ultra Ajax
12130—699—5DHIR—305—2x
Cole Farm Becky's Famous
S. Henslee Farms V. Fame
D. Cole Farm Luminary's Becky
15030—683—Jr2DHIR—305—2x
MAINE BREEDING COOPERATIVE
R.F.D. 1, Augusta, Maine
Ideal's Luminary
S. Ideal's Admiral
D. Ideal's Standbest Lulu
19028—1066—Sr3—365C—3x
Fairlawn Actor's Valiant
S. Fairlawn Peerless Actor
D. Fairlawn K. Barbette
12913—740—5yrs—365—2x
B. H. H. Majesty's Joe
S. B. H. H. Valor's Majesty
D. B. H. H. Clarinet's Jo
12634—632—5yrs—365—2x
Fairlawn Hornet's Gallant
S. Fairlawn Actress' Hornet
D. Fairlawn Actor's Marilyn
17026—844—Sr4—365C—3x
Hansenarea Beacon
S. Fritzlyn Jeanette's Flash
D. Hansenarea Leno
10270—526—5DHIR—305—2x
Rougilla Levity Baron
S. Villa Crest Levity King
D. Rougilla Supreme
10586—516—5yrs—305—2x
Clearview Farms P. Sailor
S. Fairlawn Blanche's Sailor
D. Clearview Farms H. Princess
16330—827—7DHIR—305—2x
Old Homestead High-and-Mighty
S. Fra-Mar Pharaoh
D. Old Homestead Aileen
14891—750—7HIR—365—2x
MAPLE ROW FARM
COREY M. BUBAR & SON
St. Albans, Maine
McDonald Farms Bright Dollar
S. McDonald Farms Jolly Brilliant
D. McDonald Farms Miss Althea
11195—618—Jr2HIR—305—2x

MARYLAND

BEAUFORT FARM
JAMES STANLEY FRAZER
Earleville, Md.
Green Meads Forecast
S. Langwater Vindicator
D. Green Meads Lady Faine
21063—903—7yrs—365—3x
Langwater Symbol
S. Langwater Supreme
D. Kenmar Hills Countess Sheba
13258—794—6yrs—365—3x
BLAKEFORD FARMS
CLARENCE W. & ELEANOR A. MILES
Queenstown, Md.
Spar Hill Governor
S. McDonald Farms Jolly Vern

D. Glengeran S. Cecilia
17040—742—6DHIR—305—2x

COLORA FARM
LLOYD BALDERSTON, III, Colora, Md.

Sultan's Ideal Prince
S. Ideal's Sultan
D. Ideal's Enterprise's Gussie
8951—487—Jr3HIR—305—2x

Ideal's Centurion
S. Ideal's Gallant
D. Ideal's Standbest C. Susie
20298—1116—5yrs—365—3x

MOUNT EPHRAIM FARMS
PAUL M. JONES, SR. & JR.
Box 61, Snow Hill, Md.

Lake Louise Denise's Hollister
S. Lake Louise Rose Hollistar
D. Lake Louise King's Denise
18630—1040—Sr3—365—3x

Flying Horse Melody Piper
S. Flying Horse Musicmaker
D. Catamount Melody
14047—848—5yrs—365C—3x

MT. ARARAT FARMS
FRANK D. BROWN, JR., Port Deposit, Md.

Mt. Ararat Mikado
S. Foremost J. C.'s Royal
D. Maiden's Pet
14621—661—6yrs—365—2x

Rosewood Royal Beacon
S. Foremost Quantity's Royal
D. Yellow Creek King's Bea
14075—812—5yrs—305C—2x

MASSACHUSETTS

CHEDCO FARM
C. E. COTTING, Berlin, Mass.

Fairlawn Blanche's Actor
S. Fairlawn Peerless Actor
D. Riegeldale King's Blanche
15244—841—5yrs—365C—3x

Franchester Cecilia's Nugget
S. Nyala Ermine's Bonanza
D. Glengeran Leader's Cecilia
16450—754—7yrs—305C—3x

DEERSHORN FARM
VERNON D. MUDGETT
Sterling Junction, Mass.

Langwater Deershorn
S. Langwater Supreme
D. Labelle of Langwater
14400—672—AA—3x

Fairlawn K. Footprint
S. Fairlawn H. Eastern King
D. Fairlawn Actor's Quality
14798—728—Jr2—365C—3x

EDGEWOOD FARM
STEVENS BROS.
547 Osgood St., North Andover, Mass.

Nyala Prince's Nero
S. Nyala Peerless Prince
D. Nyala Supreme Starlight
16982—934—Sr4—365—3x

Charlescote M. Winston
S. Charlescote Monterey
D. Charlescote Fruitful
19331—1009—Sr3—365—3x

High Meadows Regal Monitor
S. High Meadows Jolly Waterloo
D. Caumsett Sea Moonlight
10140—454—Sr4DHIR—305—2x

GAYVIL FARM
RUTH DYER WELLS
Carpenter Hill Rd., Charlton City, Mass.

Gayvil Prince L'Albion
S. Begeacres Star's Crown Prince
D. Begeacres Philip's La Noce
10820—512—6DHIR—305—2x

SUNNYDELL FARM
ELWYN M. FOWLES
Southampton, Mass.

Sunnydell Royal Admiral
S. Yellow Creek Jewel Supreme
D. Lynbrook King's Annabella
12969—566—7HIR—305—2x

McDonald Farms Golden Bart
S. McDonald Farms Rival Warrior
D. McDonald Farms Le Reba
14348—708—Sr4—365C—3x

Sunnydell Halll Supreme
S. Yellow Creek Jewel Supreme
D. Lynbrook M.B.H. Paulina
13820—590—6DHIR—305—2x

MICHIGAN

COLBY DALE FARMS
HOWARD H. COLBY
78440 McKay Road, Romeo, Mich.

Colbys Minnie's Monarch
S. Henslee Farms V. Fame
D. Langmeadow Minnie
26695—1461—8HIR—365—2x

Colbys Klondike
S. Langmeadow Excellance
D. Colbys Godiva
13200—833—Sr4HIR—299—2x

Colbys Prince Lyrene
S. Colbys Prince Rainier
D. Langmeadow Madamoiselle
18957—914—10HIR—292—2x

COLDSTREAM FARM
GEORGE E. SMITH, R.F.D. 5, St. Johns, Mich.

Lyrene Maestro's Captain
S. Lyrene Emory's Maestro
D. Gram O'Land Camsel
14110—727—5DHIR—305—2x

Lyrene Maestro's Nathan
S. Lyrene Emory's Maestro
D. Lyrene Margo's Nanette
12770—559—Sr3DHIR—288—2x

COWHAM FARM
HAROLD & DWAIN DANCER
4231 Springbrook Rd., Jackson, Mich.

Lyrene Wistar's Sampson
S. Lyrene Ch. Wistar
D. Cowham Farm Sno-Bell
11400—651—7HIR—365—2x

Lyrene Q. E. Norman
S. Lyrene Quince's Emory
D. Lyrene Master's Neva
13094—718—Sr3HIR—365—2x

Yellow Creek Noble Chief
S. Willow Spring Noble King
D. Yellow Creek S. Susie
15697—935—5HIR—363—2x

DENDEL'S ORCHARDS
JACK DENDEL, R. 5, Allegan, Mich.

Yellow Creek Jewel Supreme
S. Yellow Creek King's Emblem
D. Yellow Creek Supreme's Jewel
15033—783—5yrs—365C—2x

Yellow Creek Noble Chief
S. Willow Spring Noble King
D. Yellow Creek S. Susie
15697—935—5HIR—363—2x

ELMWOOD FARM
E. F. FRAHM & SONS
Frankenmuth, Mich.

Elmwood Melba's Master
S. Langmeadow Master
D. Elmwood Emory's Melba
13297—651—5HIR—305—2x

LOCKSHORE FARM
JAMES A. FISH, Hickory Corners, Mich.

Lockshore Maxim Lochinvar
S. Cesor Mark Master Max
D. Lockshore Crusader's Tamie
18978—914—8HIR—365—2x

Lockshore Masterblend
S. Lockshore Wistar's Masterpiece
D. Lyrene Imperial Brenda
16856—842—Sr3HIR—305—2x

Lockshore Falcon
S. Blakeford Transfer
D. Merebrook Queen Bess
15550—718—6DHIR—305—2x

Lockshore Kilimanjaro
S. Langmeadow Magar
D. Lockshore Ajax's Rhoda
14029—748—7HIR—305C—2x

Lockshore Magar Sultan
S. Langmeadow Magar
D. Lockshore Wistar Sultana
13680—544—Sr2DHIR—305—2x

Lockshore K. Foresquire
S. Lockshore Kilimanjaro
D. Lockshore Supreme Bess
11640—559—Jr2DHIR—305—2x

Lockshore Masterblend Knight
S. Lockshore Masterblend
D. Merebrook Queen Bess
15550—718—6DHIR—305—2x

LYRENE GUERNSEY FARM
LYLE HUNSBERGER
3901 North Jefferson, R. 3, Ionia, Mich.

Lyrene Emory's Maestro
S. Lyrene King's Emory
D. Lyrene Princess Mae
13758—709—Jr3HIR—365—2x

Lyrene Emory's Ben
S. Lyrene King's Emory
D. Buttercup of Beech Hill
12995—534—Sr3HIR—726

Lyrene Ben's Sultan
S. Lyrene Emory's Ben
D. Colbys Shirley
16222—775—Jr2HIR—365—2x

Lyrene Quince's Emory
S. Lyrene King's Emory
D. Lyrene Favorite Quince
13792—713—Jr3HIR—365—2x

Lyrene May Rose Prince
S. Lyrene May Rose King
D. Lyrene Emory's Polly
11354—589—Jr2HIR—305—2x

MAPLE DAWN GUERNSEY FARM
WILLIAM L. & HARLAN E. PLEINESS
R. 1, Scottville, Mich.

Maple Dawn Squire's Fashioner
S. Lone Creek Gallant Squire
D. Aristocrat's Guernsey's Winnie
14153—674—5HIR—365—2x

Maple Dawn Windsor's Force
S. Franchester Favorite's Windsor
D. Maple Dawn Moody's Fashion

Maple Dawn Windsor Dagon
S. Franchester Favorite's Windsor
D. Maple Dawn Moody's Debby
10256—541—Jr4DHIR—305—2x

Maple Dawn Beacon Hal
S. Yellow Creek R. Beacon
D. Maple Dawn Master's Waneta
10632—545—Jr4HIR—305—2x

MICHIGAN ARTIFICIAL BREEDERS' CO-OP. INC., East Lansing, Mich.

Yellow Creek Jewel Supreme
S. Yellow Creek King's Emblem
D. Yellow Creek Supreme's Jewel
15033—783—5yrs—365C—2x

Langmeadow Magar
S. Flying Horse Master's Monarch
D. Langmeadow Agnes
17090—838—5yrs—365C—3x

Yellow Creek Noble Chief
S. Willow Spring Noble King
D. Yellow Creek S. Susie
15697—935—5HIR—363—2x

Lake Louise Rose Hollistar
S. Pine Manor Rose King
D. Rockingham Refresh
14131—781—Jr3—365—3x

Lockshore Maxim Lochinvar
S. Cesor Mark Master Max
D. Lockshore Crusader's Tamie
18978—914—8HIR—365—2x

Bradford's Edith Pat
S. McDonald Farms Le Patriot
D. Bradford's Edith
13288—624—5HIR—711

Colbys Gallant
S. Langmeadow Magar
D. Langmeadow Madamoiselle
18957—914—10HIR—292—2x

Elmwood's Bandmaster
S. Flying Horse Master's Don
D. Elmwood Emory's Melba
13297—651—5HIR—305—2x

Woodacres Emporer
S. Woodacres Royal Coronation
D. Senecaside Meryl
13366—722—8HIR—305—2x

Normandy Moonshine
S. Nyala Ermine's Bonanza
D. Normandy Moonbeam
17314—860—Sr4—305C—2x

Maple Dawn Windsor's Force
S. Franchester Favorite's Windsor
D. Maple Dawn Moody's Fashion

PETERSON FARM
EDWARD L. PETERSON
R. 8, Kalamazoo, Mich.

Peterson Farm Roxana's Winner
S. Yellow Creek Jewel Supreme
D. Peterson Farm Pat's Roxana
12700—721—Sr3DHIR—305—2x

Peterson Farm V. F. Amos
S. Henslee Farms V. Fame
D. Peterson Farm Pat's Vesta
10690—656—Jr2DHIR—305—2x

Henslee Farms V. Fame
S. Coldspring's B. R. Forcaster
D. Western Glow Fame's Virtue
15370—763—Sr4—365C—2x

Norgert's Royal Nance
S. Foremost Quantity's Royal
D. Char-Lane E. Nancy
19084—872—7HIR—305—2x

TWIN ROCKS FARM
GUY JOHNSON, Constantine, Mich.

Yellow Creek Bft. Cheer Leader
S. Yellow Creek Jewel Supreme
D. Yellow Creek King's Cherie
12602—715—12HIR—365—2x

Twin Rocks Bft. Leader
S. Yellow Creek Bft. Cheer Leader
D. Twin Rocks S. Junerose
12240—615—7DHIR—305—2x

Mulhocaway Butterfat Dispatch
S. Mulhocaway Beauty Butterfat
D. Mulhocaway Lovely Diligent
16150—873—Jr2—365—3x

TYRONE FARM
JAMES A. BERESFORD, Metamora, Mich.

Chedco Hollyhock's Actor
S. Fairlawn Blanche's Actor
D. Chedco K. Hollyhock
12959—754—Sr3HIR—305—2x

WALNUT MANOR FARM
DALE KIRKLIN
8792 M. L. Ave., Kalamazoo, Mich.

Fawn Isle H. Countryman
S. Welcome In Hoosier
D. Fawn Isle F's Country Flower
14465—731—Sr3HIR—365—2x

Leafy Lane Hi Chieftain
S. Leafy Lane Highlander
D. Leafy Lane Select Moonglow
11828—662—Jr4HIR—305—2x

MINNESOTA

ANGSTMAN GUERNSEY FARM
KENNETH W. ANGSTMAN, Mora, Minn.

Angstman Farm Polled Champion
S. Polled Ace
D. Verna of Angstman Farm
10334—570—Jr3HIR—305—2x

Angstman Farm Famous Lad
S. Henslee Farms V. Fame
D. Angstman Farm Polled Jean
9804—436—Jr2HIR—365—2x

Angstman Farm Hornless Clyde
S. Angstman Farm Polled Curtiss
D. Verna of Angstman Farm
10334—570—Jr3HIR—305—2x

CROSS LEA GUERNSEYS
GENE CROSS, Sherburn, Minn.

Yellow Creek B. Majesty
S. Yellow Creek R. Beacon
D. Yellow Creek S Quince
19223—1002—Sr4HIR—365—2x

HIGHLAND FARM
C. N. ADAMS, Mankato, Minn.

Yellow Creek B. Souvenir
S. Yellow Creek H. Moonlight
D. Yellow Creek Handy Sue
17864—1122—Jr4HIR—365—2x

HILLDALE FARM
WACHHOLZ BROS., Stockton, Minn.

Maurana King's Willfull
S. Maurana Grace's King
D. Spruce Run T.B.C. Wona
15488—837—8HIR—365C—2x

Hilldale Model Viking
S. Hilldale Butterfat Bellringer

D. Hilldale Marigold's Model
10616—582—Jr3HIR—305—2x

LENULL FARMS
ARTHUR H. ULLAND, Austin, Minn.

Suneslope's Perfection Elroy
S. Clermont Count Perfection
D. Suneslope's Charming Elite
16030—762—Jr3HIR—365—2x

Stede Wells Ila's W. Prince
S. McDonald Farms Odessa's Wirt
D. Wey Acres Levity Ila
12087—631—5HIR—365—2x

MAPLE LEAF FARM
ELMER J. WIRT & SON
Lewiston, Minn.

Maple Leaf Alert
S. Boulder Bridge Sir Royal
D. Maple Leaf Ill Lena
11425—561—5HIR—305C—2x

Maple Leaf Royal Lad
S. Boulder Bridge Sir Royal
D. Maple Leaf I. Glamour
13372—633—5HIR—352—2x

MAYWOOD ROAD GUERNSEY FARM
CARL H. BACKES
R. 2, Sauk Rapids, Minn.

Yellow Creek Bft. Bell Boy
S. Yellow Creek Jewel Supreme
D. Yellow Creek Butterfat Barbea
14263—784—Sr3HIR—365C—3x

Nyala Ermine's Bonanza
S. Fairlawn Dairymaid's Steadfast
D. Fairlawn Peerless Ermine
17855—893—8yrs—365—3x

MESABA GUERNSEY FARM
ART CAPPO, Chisholm, Minn.

Hominy Hill Colonel
S. Hominy Hill Coronation Prince
D. Hominy Hill Betty
18094—924—Jr2—365C—3x

Spruce Shadows M. Thor
S. Mulhocaway B. Magistrate
D. Boulder Bridge A. Butternut
11783—560—Sr4—365—2x

MIDWEST GENES, INC.
R. W. SEATH, Gen. Mgr.
P. O. Box 111, Anoka, Minn.

Nyala Ermine's Bonanza
S. Fairlawn Dairymaid's Steadfast
D. Fairlawn Peerless Ermine
17855—893—8yrs—365—3x

Westlynn B. Coast King
S. Nyala Ermine's Bonanza
D. Westlynn Clute
14154—624—6HIR—342—2x

Brownies Farms Optimist
S. Nyala Ermine's Bonanza
D. Brownies Farms Ocieanna
16241—804—Jr3HIR—365—2x

Normandy Imperialist
S. Blakeford Transfer
D. Normandy Primrose
12539—711—Sr4—365—2x

McDonald Farms Le Varden
S. McDonald Farms S. Leader
D. High Mowing Noble Ambassadress
15061—826—Jr3—365—3x

Idacrest B. Phyllp
S. Nyala Ermine's Bonanza
D. Idacrest T. Phylis
14219—737—7HIR—365—2x

Golden Grange Ideal Starlight
S. McDonald Farms Augusta's Ideal
D. Golden Grange R. Eva
17470—831—5yrs—365—3x

Fairlawn K. Princeton
S. Fairlawn H. Eastern King
D. Leeside Atlantic Princess
13266—607—Sr3—365C—3x

UNIVERSITY OF MINNESOTA
NORTHEAST EXPERIMENT STATION
3755 Jean Duluth Road, Duluth, Minn.

Yellow Creek Jewel Supreme
S. Yellow Creek King's Emblem
D. Yellow Creek Supreme's Jewel
15033—783—5yrs—365C—2x

Old Homestead C.A.B.A. Phareka
S. Fra-Mar Pharaoh
D. Old Homestead Aileen
14891—750—7HIR—365—2x

Colbys Mr. Minnie
S. Flying Horse Rosemary General
D. Langmeadow Minnie
26695—1461—8HIR—365—2x

Flying Horse Harmony Royalmost
S. Flying Horse Melody Master
D. Flying Horse General Rose
19720—1041—Sr4—365C—3x

OAKVALE FARM
STANLEY HANKS & SON
Winnebago, Minn.

Indigo's King of Rosedale
S. McDonald Farms King Marvin
D. Rosedale Indigo
12337—594—Jr2HIR—365—2x

Oakvale Lynette's Cherub
S. Maple Leaf Lad's Royal
D. Fredella Lynette
15200—859—7DHIR—365—2x

PINE KNOLL FARM
HOMER & ODEAN GOSS
Lewiston, Minn.

Maple Leaf Belle Boy
S. Boulder Bridge Sir Royal
D. Maple Leaf Lonabelle
12700—549—14DHIR—305—2x

Maple Leaf Prince
S. Boulder Bridge Illustrator
D. Maple Leaf A Lola
15540—726—6DHIR—304—2x

Pine Knoll Iva Boy
S. Maple Leaf Belle Boy
D. Pine Knoll Iva
13430—659—5DHIA—305

Maple Leaf Flasher
S. Maple Leaf Rocky
D. Maple Leaf A Lisa
12570—684—5DHIR—305—2x

SCHWINGHAMER GUERNSEY FARM
BERT SCHWINGHAMER, Albany, Minn.

Schwinghamer Farm Imperial
S. Monterey Pansy's King
D. Green Hill Sadie
13831—739—Jr3HIR—326—2x

THREE CLIFFS FARM
DONALD FORNER, Chaska, Minn.

Three Cliffs Bo. Damon
S. Nyala Ermine's Bonanza
D. Gloria of Three Cliffs
14120—648—5DHIR—305—2x

Three Cliffs Flash Eldorado
S. Fritzlyn Jeanette's Flash
D. Gloria of Three Cliffs
14120—648—5DHIR—305—2x

Three Cliffs Flash Ethan
S. Fritzlyn Jeanette's Flash
D. Adele of Three Cliffs
12610—594—6DHIR—304—2x

Three Cliffs Flash Echo
S. Fritzlyn Jeanette's Flash
D. Eileen of Three Cliffs
11300—487—Jr3HIR—347—2x

VAN DYKE GUERNSEY FARM
CLEVE J. VAN DYKE
R. R. 2, St. Paul 11, Minn.

Suneslope's Bon Beman
S. Nyala Ermine's Bonanza
D. Suneslope's Charming Bea
10789—536—Jr3HIR—305C—2x

Colbys Dancer
S. Colbys Steadfast
D. Colby's Fennie
14560—931—Sr4HIR—354—2x

VIADUCT FARM
EDGAR OPHOVEN, Kimball, Minn.

U. of M.D. Fame
S. Henslee Farms V. Fame
D. U. of M.C.D. Duplicate
12970—665—5DHIR—305—2x

U. of M. Jethro's Flash
S. Fritzlyn Jeanette's Flash
D. U. of M. Jethro's Gwen
13102—736—6HIR—305—2x

MISSISSIPPI

GAYOSO VIEW FARMS
J. E. BOWDEN, Horn Lake, Miss.

Henslee Farms V. Fame
S. Coldspring's B. R. Forcaster
D. Western Glow Fame's Virtue
15370—763—Sr4—365C—2x

WALKER FARMS
G. B. WALKER & SONS, Stoneville, Miss.

McDonald Farms Jolly Tony
S. McDonald Farms High Neptune
D. Elmcrest Prophet's Pauline
12870—660—Sr2—305C—2x

Curtiss Candy Sir Curtiss
S. Curtiss Candy Loyal Curtiss
D. Patsy Jean of Meadow Lane
17350—883—10yrs—365—3x

MISSOURI

DITMARSIA FARM
JOHN D. & JOHN H. ERP
R. 1, Trenton, Mo.

Burger's Place Billy
S. Curtiss Candy Fabron
D. Elmcrest Demonstrator's Patsy
12071—597—Jr2—305C—2x

Ditmarsia's Bill
S. Burger's Place Billy
D. Ditmarsia Phil's Linda
8570—389—Jr2DHIR—305—2x in 207 days
(Still on test)

FOREMOST GUERNSEYS
UNIVERSITY OF MISSOURI
R.R. 3, Columbia, Mo.

LushAcres Hermes' Happy Fella
S. Northern F. Hermes
D. Bethany Happy May
15623—848—Sr3—365—3x

Langwater Supreme's Prince
S. Langwater Supreme
D. Berrybrook Princess
17530—913—Sr3—365—3x

Northern Hermes' Emory
S. Northern F. Hermes
D. Hill Girt Emory's Lela
14853—911—Sr3—365C—2x

Deep Lake Flash's Hermes
S. Fritzlyn Jeanette's Flash
D. LushAcres Hermes' Norah
15548—817—Sr3—365—3x

Foremost May Royal Valor
S. Foremost May Royalty
D. Foremost Footprint's Quality
19514—979—5yrs—365—3x

Foremost Happy Valor
S. LushAcres Hermes' Happy Fella
D. Foremost J.C.'s Qualitina
15804—651—5HIR—365—2x

Foremost Happy Ace
S. LushAcres Hermes' Happy Fella
D. Foremost Footprint's Quality
19514—979—5yrs—365—3x

Foremost Quality's J.C.
S. Foremost J.C.
D. Foremost Footprint's Quality
19514—979—5yrs—365—3x

Foremost J. C.'s Premier
S. Foremost J. C.
D. Foremost Royal's Sallie Lou
20474—1029—7yrs—365C—3x

SUNNYMEDE FARMS, INC.
Bismarck, Missouri

Monterey L. King
S. Monterey K. Lordship
D. Fairlawn Actor's Pansy
15250—829—Sr4—365C—3x

Sunnymede Actor's Superior
S. Fairlawn Actor's Defiance
D. Sunnymede Hornet's Sibyl
14604—712—Sr2HIR—365—3x

Sunnymede Flash
S. Fritzlyn Jeanette's Flash
D. Sunnymede Hornet's Georgia Ann
11541—581—Jr3HIR—305—3x

Sunnymede Special's Prince
S. Sunnymede Hornet's Special
D. Seco G. I. Paula
13352—734—Sr3—365C—3x

Sunnymede Special's Saint
S. Sunnymede Hornet's Special
D. Sunnymede Actor's Sibyl
12824—677—Sr3HIR—365—2x

NEBRASKA

ROBERTS GUERNSEY FARM
ROBERTS DAIRY CO., Omaha, Nebr.

McDonald Farms Jolly Apollo
S. McDonald Farms High Neptune
D. McDonald Farms Ideal Roxy
12757—753—Jr3—365C—3x

McDonald Farms Rival Dandy
S. McDonald Farms Pre Rival
D. McDonald Farms Jolly Zita
10808—620—Sr3HIR—305—2x

NEW HAMPSHIRE

GREAT ELM FARM, INC.
A. J. YOUNG, Pres., R.F.D. 3, Dover, N. H.

Great Elm Phil's Norman
S. Great Elm Royal Philosopher
D. Flying Horse M's Naomi
19053—952—5yrs—365—2x

Henslee Farms Virtue Oberland
S. Welcome In Clara's Oberland
D. Virtue of Aldarra
17977—883—5yrs—365C—2x

NEW HAMPSHIRE-VERMONT BREEDING ASSOCIATION
Box 350, Concord, N. H.

Willow Spring Bft. Supreme
S. Yellow Creek Jewel Supreme
D. Willow Spring Rosen's Victory
10514—586—Sr3HIR—299C—2x

Argilla Bright Star's Brutus
S. Yellow Creek King's Noble
D. Argilla Bright Star
13598—760—5HIR—365C—2x

Yellow Creek S. Pilot
S. Yellow Creek Jewel Supreme
D. Yellow Creek Noble Pearl
15191—743—9HIR—334—2x

Hanover Hill Cavalier
S. Wandamere Predictor
D. Perona Conqueror Bess
15379—667—7HIR—305—2x

RUNNYMEDE FARM
PETER FULLER, North Hampton, N. H.

LushAcres Hermes' Valor
S. Northern F. Hermes
D. LushAcres Valiant's Adele
16132—851—Jr4—365C—3x

Runnymede Valor's Radiant
S. LushAcres Hermes' Valor
D. Ryckaver Actorine
17873—1016—Sr3—365—3x

Runnymede Acme
S. Langwater Supreme
D. Langwater Bridesmaid
18789—1007—Sr3—365C—3x

NEW JERSEY

ALDERNEY-BROOKLAWN FARMS
Morris Plains, N. J.

Castle Brook Fortune Commander
S. Fairlawn K. Fortune
D. Glengeran Leader's Pride Rose
20121—896—5yrs—365C—3x

Brooklawn Beauty Butterfat
S. Mulhocaway Beauty Butterfat
D. Rosendahl Butterfinger Jen
15173—785—Sr3HIR—305—2x

CLARK'S GUERNSEY FARM
J. LEROY CLARK, Whitehouse, N. J.

Hilda-Roy Beauty
S. Mulhocaway Beauty Butterfat
D. Allerton Hill Butterfat Merry
13150—603—7DHIR—305—2x

Henslee Farms V. Fame
S. Coldspring's B. R. Forcaster
D. Western Glow Fame's Virtue
15370—763—Sr4—365C—2x

Gayoso View Top Command
S. Henslee Farms Galahads Virgel
D. Western Glow Fame's Virtue
15370—763—Sr4—365C—2x

CONOVER'S HIGHTSTOWN GUERNSEY DAIRY
EST. CLIFFORD L. CONOVER
Hightstown, N. J.

McDonald Farms Maxim's Woodrow
S. Maxim of McDonald Farms
D. McDonald Farms Jolly Sarella
12833—668—Jr2—365C—3x

Conover's Majestic Weld
S. Riegeldale Melba's Majestic
D. McDonald Farms Maxim Welda
16898—912—Sr3—365—3x

Conover's Maxim Helios
S. McDonald Farms Maxim's Woodrow
D. Conover's Steadfast Melba
20344—1120—6yrs—365—3x

HOMINY HILL FARMS
DIVISION OF PLEASANT FARMS DAIRY, INC., Colts Neck, N. J.

Hominy Hill Champion
S. Riegeldale Coronation King
D. Hominy Hill Betty
18094—924—Jr2—365C—3x

Hominy Hill Coronation Prince
S. Coronation King of Pine Manor
D. Meadow-Gold Prudence
18037—1017—6yrs—365C—3x

Hominy Hill Rose King
S. Coronation King of Pine Manor
D. Meadow-Gold Rosabell
14372—733—Jr4—305C—2x

Hominy Hill Adrian
S. Hominy Hill Champion
D. Lynbrook Royal Annual
17341—891—9yrs—365—2x

Hominy Hill Transpire
S. Blakeford Transfer
D. Hominy Hill Rosamond
16875—941—8yrs—365C—2x

IDEAL GUERNSEY FARMS
JACOB TANIS, Augusta, N. J.

Ideal's Ninsuper
S. Ideal's Superior
D. Ideal's Beacon's Nina
20385—1223—5yrs—365—3x

Ideal's Trisuper
S. Ideal's Superior
D. Ideal's Predictor's Trixie
24828—1161—8yrs—365—3x

Ideal's Mark
S. Ideal's Supreme's Troax
D. Welcome Lane's Mary
19970—1070—10yrs—365C—3x

Ideal's Trion
S. Ideal's Superior
D. Ideal's Charmer's Trinket
16084—797—Sr4—365—3x

Ideal's Teton
S. Ideal's Lettie's Duke
D. Ideal's Risbecq's Trixie
14585—689—Sr4—365C—3x

Ideal's Frank
S. Ideal's Superior
D. Ideal's Beacon's Fran
18272—833—Sr3—365C—3x

Ideal's Superior
S. Gardenville Supreme
D. Ideal's Noranda's Susie
19277—1026—7yrs—365—3x

Ideal's Norseman
S. Ideal's Superior
D. Ideal's Beacon's Pauline
15256—749—Sr3—365C—3x

Ideal's Trevor
S. Ideal's Pontius
D. Ideal's Charmer's Trinket
16084—797—Sr4—365—3x

Ideal's Bentley
S. Ideal's Frank
D. Ideal's L. D.'s Betina
22133—1201—5yrs—365—3x

Ideal's Solicitor
S. Ideal's Mentor
D. Ideal's Gallant's S. Susie
11882—623—Jr2—305—3x

Ideal's Mentor
S. Ideal's Teton
D. Ideal's Superior's Memoir
21174—1194—5yrs—365—3x

Ideal's Pontius
S. Ideal's Beacon
D. Ideal's Champ's Penny
18092—898—Jr3—365—3x

Ideal's Orlando
S. Ideal's Superior
D. Ideal's Marshall's Orpha
15834—760—6yrs—365C—3x

Ideal's Wisdom
S. Ideal's Superior
D. Ideal's Rose King's W. Susie
20676—1240—5yrs—365C—3x

Northern F. Hermes Mariner
S. Northern F. Hermes
D. Northern Secret's Melissa
16407—955—7yrs—365—2x

MULHOCAWAY GUERNSEYS
LLOYD B. WESCOTT, Box 73, Rosemont, N. J.

Mulhocaway Beauty Butterfat
S. Coldspring's Beauty Noble King
D. Mulhocaway Butterfat Arum
15367—805—7yrs—365C—3x

Mulhocaway Butterfat Dolphin
S. Mulhocaway Beauty Butterfat
D. Clearland Butterfat Dolly
13410—677—6yrs—305C—3x

Mulhocaway Butterfat Jeweler
S. Mulhocaway Butterfat Hollirex
D. Mulhocaway Lovely Topaz
11858—648—5HIR—305—2x

Mulhocaway Butterfat Dispatch
S. Mulhocaway Beauty Butterfat
D. Mulhocaway Lovely Diligent
16150—873—Jr2—365—3x

Mulhocaway Butterfat King Hal
S. Mulhocaway Beauty Butterfat
D. Mulhocaway Queen Halma
16364—912—7HIR—365—2x

Mulhocaway Eros Butterfat
S. Mulhocaway Butterfat Quartus
D. Mulhocaway Venus C
16494—838—7yrs—365C—3x

ORCHARD CREST FARM
J. ELLIS. C. ERNEST & J. ELLIS CROSHAW, JR. Wrightstown, N. J.

Crestview Memo's Noble
S. Meadow Lane Nobleman
D. Fairlawn K. Memo
14081—647—7HIR—305—2x

WOODACRES
ATHERTON W. HOBLER
Box 669, Princeton, N. J.

Woodacres Royal Coronation
S. Woodacres Royal Leader
D. Manor Glen Levity
20638—1142—5yrs—365C—3x

Fairlawn Hornet's Sailor King
S. Fairlawn Actress' Hornet
D. Fairlawn Actor's Mistletoe
17004—888—5yrs—365—2x

Moreau Farms Chief
S. Fra-Mar Pharaoh
D. Eyeone of Hickory Hollow
17659—931—11HIR—365—2x

Woodacres Emporer
S. Woodacres Royal Coronation
D. Senecaside Meryl
13366—722—8HIR—305—2x

Woodacres Master Chief
S. Moreau Farms Chief
D. Rosalayn Master's Mary May
19814—1067—Sr4HIR—305—2x

Woodacres Royal Rose Master
S. Roetta Rose Master's Bud
D. Roetta Cherry's Bea
12518—656—7HIR—305—2x

NEW MEXICO

MARI-MAC FARM
J. MACK RASBAND, R. 6, Box 691
Albuquerque, N. Mex.

Arizona Farms Lord Denver
S. Sterlingold Lord Emory
D. Arizona Farms Miss Colorado
15403—822—6yrs—362—3x

WAS-MERE FARM
C. L. WASMER, 519 Los Arboles, N. W.
Albuquerque, N. Mex.

Bluff View Statesman
S. Wilgorlan Farms Saturn
D. Primrose Double's Trade-Mark
17953—792—6yrs—365C—3x

Flying Horse Melody Charter
S. Flying Horse Melody Master
D. Hominy Hill Prince's Harp
16739—1017—Jr2—365C—3x

James Canyon Minerva's Trillon
S. Ideal's Trillon
D. Chado's Superior's Minerva
9167—462—Sr3HIR—193—2x

NEW YORK

ATTEBROC FARM
ROGER H. CORBETTA, Millbrook, N. Y.

Langmore Actor's Premier
S. Fairlawn Daisy's Actor
D. Fern-Wood Mabel
15783—825—6HIR—365—2x

Deep Lake O. Holliking
S. Broad Hill P. Obadiah
D. Eight Bells Holligem
15815—906—Jr4—365C—3x
Also using NYABC sires.

BROADVIEW FARM
LOUIS W. FISH, JR., Salt Point, N. Y.

Hanover Hill Far West
S. Wandamere Phyllis's Developer
D. Far West Fame's Wanda
9865—529—Sr2—365C—2x

Hanover Hill Conqueror
S. Wandamere Predictor
D. Perona Conqueror Bess
15379—667—7HIR—305—2x

CORNER VIEW FARM
LEON VAN QUEKELBERG & SON
Newark, N. Y.

McDonald Farms Mister Woodman
S. McDonald Farms Premier
D. Oakwood Smuggler
11112—636—7yrs—305C—2x

Corner View K. Prediction
S. McDonald Farms Mister Woodman
D. Corner View K. Quality
16950—648—12DHIR—305—2x

Corner View K. Predictor
S. McDonald Farms Mister Woodman
D. Corner View K. Quality
16950—648—12DHIR—305—2x

DEWAN FARMS
ALTON E. DEWAN, Oneida, N. Y.

Miss Lily's Neptune
S. McDonald Farms High Neptune
D. McDonald Farms Miss White Lily
15450—759—6DHIR—305—2x

McDonald Farms Royal Crown
S. McDonald Farms Jolly Paragon
D. McDonald Farms R. L. Wonder Girl
8716—406—Jr2HIR—305—2x

Burger's Place Billy
S. Curtiss Candy Fabron
D. Elmcrest Demonstrator's Patsy
12071—597—Jr2—305C—2x

GREYSTONE FARM
L. S. RIFORD
West Genesee Rd., Auburn, N. Y.

Greystone King Theodore
S. Fairlawn Actorine's King
D. McDonald Farms Ideal Thea
12820—781—5DHIR—305—2x

Greystone King Mo
S. Fairlawn Actorine's King
D. Ida Valor Chief
14453—705—6DHIR—305—2x

HANOVER HILL FARMS
HENRY I. CHRISTAL
R.F.D. 1, Box 2, Yorktown Heights, N. Y.

Wyno Hamlet's Hornet
S. Wyno Bond's Hamlet
D. Wyno Saint's Holly
14935—807—Sr3HIR—305—2x

HIGH MEADOWS FARM
HENRY VENIER
Sentinel Heights Road, La Fayette, N. Y.

High Meadows Jolly Waterloo
S. McDonald Farms High Neptune
D. Caumsett Regal Gloss
14078—647—Jr2—365C—3x

High Meadows Corrector
S. McDonald Farms Jolly Brilliant
D. Caumsett Eastern Gloria
15585—720—7yrs—365C—3x

High Meadows Moonson
S. McDonald Farms Jolly Brilliant
D. Caumsett Indian Moonbeam
12809—679—Jr2—365C—3x

High Meadows Jolly Duke
S. McDonald Farms High Neptune
D. Caumsett Regal Cleo
12168—644—Jr2—365C—3x

HILLCREST FARM
RONALD WETHERWAX, R. 1, Wyoming, N. Y.

East Koy Pridemark
S. Moreau Farms Chief
D. Larch Hollow Augustine
14300—675—7DHIR—305—2x

Hillcrest Inez's Ira
S. McDonald Farms Jolly Vern
D. Inez Valor Fortune
12680—633—Jr3DHIR—305—2x

Hillcrest Vern's Galahad
S. McDonald Farms Jolly Vern
D. Larch Hollow Gail
12730—681—Jr4DHIR—305—2x

LIMESTONE CREEK FARM
WILLARD C. LIPE
Pompey Center Road, Manlius, N. Y.

Maplevale Adonis
S. Nyala Ermine's Bonanza
D. Ambrosia of Sunny Valley
14569—832—6HIR—305—2x

Maplevale Ben Hur
S. Nyala Ermine's Bonanza
D. Woodside Grandee Bessie
12980—676—5DHIR—305—2x

LYNWORTH FARMS
L. W. SHELDON & SONS, R. 1, Fulton, N. Y.

McDonald Farms Mister Cyrus
S. McDonald Farms Premier
D. Pine Grove S. Otiala
12695—572—7HIR—305—2x

Dewan Farms Ne Baron
S. Miss Lily's Neptune
D. Ollasses Prediction Pansy
10360—466—Sr4DHIR—300—2x

Dewan Farms Regal Destiny
S. McDonald Farms Royal Crown
D. McDonald Farms Miss White Lily
15450—759—6DHIR—305—2x

MAPLE VUE FARM
VANCE ROBY, Ionia, N. Y.
Using NYABC Sires.

MAY RICH FARM
MR. & MRS. RICHARD P. OUTHOUSE
R. D. 3, Canandaigua, N. Y.

McDonald Farms Royal Buddy
S. McDonald Farms Jolly Paragon
D. McDonald Farms Rival's Vashti
10093—575—Sr4HIR—302—2x

McDonald's J. V. Eminence
S. McDonald Farms Jolly Val
D. Rockingham Noble Marguerite
11694—579—Sr4HIR—305—2x

McDONALD FARMS-CORNELL UNIVERSITY
Cortland, New York

McDonald Farms Jolly Val
S. McDonald Farms High Neptune
D. McDonald Farms S. Music
15445—821—5yrs—365C—3x

McDonald Farms Premier
S. McDonald Farms Prediction
D. McDonald Farms S. Marguerite
13807—792—Sr4—365C—3x

McDonald Farms Jolly Brilliant
S. McDonald Farms High Neptune
D. McDonald Farms Ideal Nova
14479—817—7yrs—305C—2x

High Meadows Jolly Waterloo
S. McDonald Farms High Neptune
D. Caumsett Regal Gloss
14078—647—Jr2—365C—3x

High Meadows Jolly Gladiator
S. McDonald Farms High Neptune

D. Caumsett Indian Gloryanna
11620—558—5DHIR—305—2x
McDonald Farms Rival Captain
S. McDonald Farms Pre Rival
D. McDonald Farms Jolly Token
13034—672—Sr4HIR—305—2x
McDonald Farms Mister Don
S. McDonald Farms Premier
D. McDonald Farms Jolly Thella
11670—628—7DHIR—305—2x
Burger's Place Billy
S. Curtiss Candy Fabron
D. Elmcrest Demonstrator's Patsy
12071—597—Jr2—305C—2x

NEW YORK ARTIFICIAL BREEDERS' COOPERATIVE, INC.
P. O. Box 528, Ithaca, N. Y.

Yellow Creek S. Fortune
S. Yellow Creek Jewel Supreme
D. Yellow Creek Rose Spot
16131—880—Sr3HIR—365—2x
Fairlawn K. Pharaoh
S. Fairlawn H. Eastern King
D. Moreau Farms Princess
15826—784—Jr3—AR—365—3x
Old Homestead C.A.B.A. Phareka
S. Fra-Mar Pharaoh
D. Old Homestead Aileen
14891—750—7HIR—365—2x
Hansenarea Motel
S. Moreau Farms Chief
D. Hansenarea Betela
17119—867—5HIR—305—2x
Woodacres Leader's Trumpeter
S. Fairlawn Actor's Leader
D. Brookside J. Hardwick's Harmony
17126—844—Jr4HIR—365—3x
Fairlawn Muriel's Valor
S. Fairlawn Actor's Royal Valor
D. Fairlawn K. Muriel
17203—910—10yrs—AR—365—2x
Applebrook Bonanza Colonel
S. Nyala Ermine's Bonanza
D. Applebrook Prediction Carla
18170—785—7DHIR—305—2x

OLD HOMESTEAD
DOUGLAS R. STANTON
R. 2, Greenville, N. Y.
NYABC sires used exclusively.

PLEASANT KNOB FARM
ERNEST A. RYMPH, Greenwich, N. Y.

Pond Acre Farm's Chuckle Chops
S. Basquaerie Esquire's Emperor
D. Greenway Joyce
14133—682—Sr2HIR—305C—2x
Rosendahl Cavalier Victor
S. Nyala King's Cavalier
D. Rosendahl Jim's Ruth
12730—622—7DHIR—305—2x
High Meadows Adapter
S. McDonald Farms Royal Trader
D. Vera Ultra Ajax
12130—699—5DHIR—305—2x

JULIAN ROOT
R. D. 1, Box 42, Jordan, N. Y.

Marilane's Cayuga Chief
S. Wandering Brook J. V. Marty
D. Marilane Ajax Mona Girl

ROSENDAHL FARM
JOHN E. CALHOUN & SONS
Hoosick Falls, N. Y.

Nyala King's Cavalier
S. Fairlawn H. Eastern King
D. Fairlawn Peerless Ermine
17855—893—8yrs—365—3x
Rosendahl Lady's Nugget
S. McDonald Farms Pre Nugget
D. Yellow Creek King's Lady
14421—796—9yrs—365C—2x
Rosendahl V. Firecracker
S. Fairlawn Muriel's Valor
D. Rosendahl Volunteer Rose
13470—624—Sr4DHIR—305—2x

STEVER FARMS
ROBERT A. STEVER
R. D. 2, Johnson City, N. Y.

Stever's Rival King
S. McDonald Farms Rival Xavier
D. Stever's Chief Queen
12000—608—5DHIR—305—2x
Stever's Douglas Ceaser
S. Stever's Baron Douglas
D. Shining Star Storrs
15601—757—Jr3—305C—3x

SUNNYSIDE FARM
RAY H. ALEXANDER & SON
Union Springs, N. Y.

Gayoso View Top Command
S. Henslee Farms Galahads Virgel
D. Western Glow Fame's Virtue
15370—763—Sr4—365C—2x
Henslee Farms V. Fame
S. Coldspring's B. R. Forcaster
D. Western Glow Fame's Virtue
15370—763—Sr4—365C—2x
Norgert's Royal Nance
S. Foremost Quantity's Royal
D. Char-Lane E. Nancy
19084—872—7HIR—305—2x

TANRACKIN FARM
THOMAS M. WALLER
Bedford Hills, N. Y.

Tanrackin Cavalier
S. Tanrackin Timothy
D. Maybrook's Della
7250—355—Sr2—305C—2x
Tanrackin Lord Bedford
S. Nyala Ermine's Bonanza
D. B.H.H. Majesty's Peneana
6692—334—Sr4HIR—305—2x

VAN KLEECK FARM
GEORGE VAN KLEECK, Hobart, N. Y.

Deep Lake Fritz
S. Fritzlyn Jeanette's Flash
D. Grassland Hiwood D. Stella
14809—691—6DHIA—308—2x
Also Using NYABC Sires.

WANDERING BROOK FARMS
STANLEY MURPHY, Tully, N. Y.

McDonald Farms Jolly Val
S. McDonald Farms High Neptune
D. McDonald Farms S. Music
15445—821—5yrs—365C—3x
McDonald Farms Mister Zell
S. McDonald Farms Premier
D. McDonald Farms Henrietta
18056—830—8yrs—365—3x

WELCOME STOCK FARM
WILLARD H. PECK & SON
R. D. 1, Box 143, Schuylerville, N. Y.

LushAcres Hermes' Piper
S. Northern F. Hermes
D. Northern Assault's Paula
11685—639—Sr3—365C—3x
Welcome Wistful Bonanza
S. Nyala Ermine's Bonanza
D. Welcome Challenger's Wistful
12788—718—5HIR—305—2x

WHEELER ACRES
RAYMOND WHEELER, Marietta, N. Y.

Wyno Saint's Hero
S. Wyno Beau's Saint
D. Wandamere Bond's Helena
15063—675—Sr2—365—3x
Emroy Bilbo
S. Burger's Place Billy
D. Emroy Chief Abby
13680—727—6DHIR—305—2x

NORTH CAROLINA

BROOKBERRY FARM
BOWMAN GRAY
R. 8, Winston-Salem, N. C.

McDonald Farms Jolly Venture
S. McDonald Farms High Neptune
D. McDonald Farms Ideal Nova
14479—817—7yrs—305C—2x
Brookberry Peer's Benton
S. Fairlawn Performer's Peer
D. Brookberry M. Betty
13687—665—Jr2—365C—3x
Brookberry Jolly Monitor
S. McDonald Farms Jolly Venture
D. Brookberry Miss Moonlight
12275—614—Sr3HIR—305—2x
Grand View Chieftain's Leader
S. Grandview Predictor's Chieftain
D. Hanover Hill J. Leader
13573—690—5yrs—365—3x

CHAPPELL'S GUERNSEY FARM
CLARENCE CHAPPELL, JR.
R. 1, Box 159, Belvidere, N. C.

Bayville Steadfast Nero
S. McDonald Farms Steadfast Nero
D. Bayville Maxim's Delight
14931—662—5yrs—365—3x
Bayville B Victor
S. Holliknoll Captain
D. Quinton Maxim's Victorette
11920—551—7HIR—305—2x

GUERNSDEL FARM
DR. H. C. CARR, R. 2, Chapel Hill, N. C.

Guernsdel Lauxmont Maxim
S. Maxim of McDonald Farms
D. Guernsdel Maxim Kathleen
13216—636—5HIR—365—3x

PINNACLE VIEW FARM
J. C. RANDLE & SON
R. 2, Kings Mountain, N. C.

Guernsdel Maxim Nathan
S. Bournedale Maxim's Duke
D. Rupert's Nettie
15692—782—5yrs—365—3x
Belmont View Sargent Andy
S. Edisto Farms M. Sargent
D. Belmont View Primer Amy
13327—590—6yrs—365—2x
Grand View Chieftain's Chief
S. Grandview Predictor's Chieftain
D. Grand View Royal's Consort
10914—511—Jr4—305—2x

QUAIL ROOST FARMS
GEORGE WATTS HILL, Rougemont, N. C.

Quail Roost Proud Kater
S. Chicona Pablo
D. Quail Roost Noble Kate
15759—762—7yrs—365C—3x
Quail Roost Kater Toller
S. Quail Roost Proud Kater
D. Quail Roost NoMax Tilda
13853—663—5yrs—365—3x
Bayville Jolly Leader
S. Bayville General Jolly
D. Bayville Royal Lavinia
10600—521—Sr2DHIR—305—2x
Quail Roost Loyal Token
S. Grand View May Royalty
D. Quail Roost Noble Teeny
14134—710—Jr3HIR—365—3x
Quail Roost Kater Topper
S. Quail Roost Proud Kater
D. Quail Roost Majesty Teeny
13483—763—Jr3—365—3x

OHIO

ANSMIL FARMS
ANSON B. SMITH
74 N. Third St., Columbus 21, Ohio

McDonald Farms R. L. Dividend
S. McDonald Farms Pre Rose Lad
D. McDonald Farms Jolly Token
13335—683—Jr2—365C—3x

BROWNLEA FARM
DR. CHARLES G. BROWN
16 Penn Ave., Mansfield, Ohio

Langwater Supreme
S. Langwater Valencian
D. Foremost Labelle
17716—801—AA—3x
Langwater Blakeford
S. Langwater Supreme
D. Blakeford Sweetheart
12604—674—5yrs—365—3x
Spar Hill Vern's Faultless
S. McDonald Farms Jolly Vern
D. Spar Hill Goldenbell
12070—616—6DHIR—305—2x

CENTRAL OHIO BREEDING ASSOCIATION
1224 Alton-Darby Rd., Columbus 4, Ohio

Golden Grange Ideal Vangeline
S. McDonald Farms Augusta's Ideal
D. Golden Grange R. Evangeline
19039—844—7yrs—365—3x
McDonald Farms Le Royalist
S. McDonald Farms S. Leader
D. McDonald Farms Pre Jedetta
13006—705—5yrs—365C—3x
Franchester Transfer's Jester
S. Blakeford Transfer
D. Franchester Free Laughter
18271—803—Sr3—365C—3x
Franchester Cecilia's Bonanza
S. Nyala Ermine's Bonanza
D. Glengeran Leader's Cecilia
16450—754—7yrs—305C—3x
Hominy Hill Gage
S. Hominy Hill Rose King
D. Hominy Hill Amaline
13265—704—Sr2—365—3x
Rosewood Bea Hazen
S. Rosewood Royal Aristocrat
D. Ideal's G. S.' Hazel
18455—1081—Sr3—365—3x
Deep Lake Bon-Flash Deacon
S. Nyala Ermine's Bonanza
D. Adell Farm Fay's F. Delight
13590—698—Jr3—365—2x
McDonald Farms Jolly Vicar
S. McDonald Farms High Neptune
D. McDonald Farms Pre Nanette
18292—1000—Jr4—365C—3x
Guernsey Land Faithfull's Janus
S. Ideal's Jan's Superior
D. Sunnyside P. Faithfull
17951—808—5yrs—365—2x
Riverview Illeta's Prince
S. Nyala Ermine's Bonanza
D. Riverview Princess Illeta
13971—806—Sr2—365—2x
Foremost Missourian Mixter
S. Foremost Missourian
D. Foremost Crown's Faithful
16695—802—7yrs—365—3x
Ansmil Champion Chum
S. Hominy Hill Champion
D. Wagner's Belinda Pearl
20170—858—Sr3DHIA—347—2x

CLEARVIEW FARM
DR. CHARLES P. ADKINS
R. 1, St. Henry, Ohio

Franchester Hornet's Favorite
S. Franchester K. F. Hornet
D. McDonald Farm Kings Jolly Lady
15575—869—7yrs—365—3x
Franchester F. Perfection
S. Franchester Jolly Financier
D. Fairlawn K. Gay Levity
17244—845—7yrs—365—3x
Windy Heights Butterfat Bart
S. Yellow Creek Butterfat Bart
D. Windy Heights Jolly Anita
13747—705—Jr3HIR—305—2x

COGNIAC FARM
HAZEL H. BEACH & ROBERT D. SOMMERS
R.R. 3, London, Ohio

McDonald Farms Royal Zebo
S. McDonald Farms Jolly Paragon
D. McDonald Farms Pre Phyllis
15361—741—Jr4—365C—3x
Cogniac's Brilliant Henry
S. McDonald Farms Jolly Brilliant
D. McDonald Farms Miss Amabel
13977—680—Jr3HIR—305—2x
High Meadows Charmer
S. Burger's Place Billy
D. High Meadows Jolly Necklace
8170—375—DHIR—2x in 288 days

FIRESIDE FARMS
HOWARD J. ZIEGLER & SONS
R.R. 1, Green Springs, Ohio

Fireside Flashlight
S. Fritzlyn Jeanette's Flash
D. Fireside Lady Grace
12926—699—5HIR—298—2x
Fireside Evelyn's Fame
S. Henslee Farms V. Fame
D. Fireside Nero's Evelyn
12171—634—Sr4HIR—305—2x

FRANCHESTER FARMS
CHARLES B. BOLTON
R. D. 2, West Salem, Ohio

Franchester Cecilia's Bonanza
S. Nyala Ermine's Bonanza
D. Glengeran Leader's Cecilia
16450—754—7yrs—305C—3x
Franchester Transfer's Jester
S. Blakeford Transfer
D. Franchester Free Laughter
18271—803—Sr3—365C—3x
Rosewood Bea Cecil
S. Rosewood Royal Aristocrat
D. Henslee Farms Vicelia
13400—708—Jr3DHIR—305—2x

GOLD BANNER FARM
CARL FORTKAMP, R.R. 1, Coldwater, Ohio
Gold Banner S. Grant
S. Yellow Creek Jewel Supreme
D. South View King's Greta
14170—755—Sr4DHIR—305—2x
Gold Banner B. Don
S. Nyala Ermine's Bonanza
D. Douglaston Challenger's Donna
16861—872—5yrs—365—3x
Gold Banner B. Viro
S. Nyala Ermine's Bonanza
D. Flying Horse M.'s Vera
14424—672—Jr2—305C—3x

GOLDEN GLOW FARM
WAVE TEDROW & SON
R.F.D. 2, Box 309, Delta, Ohio
Golden Glow Foremost Mariner
S. Mer-Don's Foremost Bright Lad
D. Golden Glow Mirandy T.
10590—616—Jr4DHIR—302—2x

GRAND LAKE FARM
HOMER FRAHM, R.R. 3, Celina, Ohio
Lauxmont Geronimo
S. Maxim of McDonald Farms
D. Green Hill's Joyie
17059—954—12yrs—365—3x
Grand Lake Jester's Henry
S. Franchester Transfer's Jester
D. Dun-Hi's Hilda of Centaur
11388—561—Sr4HIR—305—2x

GROVE FARM
DALE A. OVERLY, R. 3, Marysville, Ohio
Grove Farm Supreme
S. Yellow Creek Jewel Supreme
D. Grove Farm King's Babette
11864—522—6HIR—305—2x

HICKORY GROVE FARMS
PAUL & EDWARD BEILER
R. 1, Bellevue, Ohio
Chedco Samson
S. Fairlawn K. Marmion
D. Hominy Hill Sarah
14313—757—Jr4—365—3x
Chedco Lorraine's Peer
S. Fairlawn Blanche's Actor
D. Hominy Hill Princess Lorraine
14621—790—Sr3—365—3x
Hickory Grove's Letty's Sam
S. Chedco Samson
D. Rockbottom Champion Letty
14510—598—Sr4DHIA—2x

NOBA, INC.
Box 1015, Tiffin, Ohio
Mulhocaway Beauty Butterfat
S. Coldspring's Beauty Noble King
D. Mulhocaway Butterfat Arum
15367—805—7yrs—365C—3x
Mulhocaway Butterfat Diplomat
S. Mulhocaway Butterfat Adonis
D. Master's Dilley
15721—746—5yrs—305C—3x
Yellow Creek Bft. Don Lee
S. Yellow Creek Butterfat Master
D. Yellow Creek Butterfat Barbea
14263—784—Sr3HIR—365C—3x
Erwin Farms Prince Supreme
S. Yellow Creek Jewel Supreme
D. Panay's Smilin' Princess
14341—730—Jr2HIR—305C—2x
Edisto Farms Flash's Star
S. Fritzlyn Jeanette's Flash
D. Tanglewood King's Little Star
16310—742—7DHIR—305—2x
Hominy Hill Furness
S. Hominy Hill Rose King
D. Hominy Hill Champion Fern
22466—1067—6yrs—365—2x
Flying Horse Harmony Royalmost
S. Flying Horse Melody Master
D. Flying Horse General Rose
19720—1041—Sr4—365C—3x
McDonald Farms Jolly Bert
S. McDonald Farms High Neptune
D. Elmcrest Prophet's Pauline
12870—660—Sr2—305C—2x
Western Glow Beauty Butterfat
S. Mulhocaway Beauty Butterfat
D. Western Glow Fond Mary Duchess
15508—721—Jr2HIR—365—2x
Fairlawn K. Fortune (through Md.—W. Va.)
S. Fairlawn H. Eastern King
D. Fairlawn Actor's Linaria
16277—903—Sr4—365C—3x
Golden Grange P. Corporal (through La. ABC)
S. McDonald Farms Steadfast Paul
D. Golden Grange Ideal Maze
14076—691—Jr3—365—3x

RAEMELTON FARM
1030 Marion Avenue Road, Mansfield, Ohio
Chedco Samson
S. Fairlawn K. Marmion
D. Hominy Hill Sarah
14313—757—Jr4—365—3x
Spar Hill Designer Junior
S. Spar Hill Jolly Designer
D. Glengeran S. Cecilia
17040—742—6DHIR—305—2x

RIVARRE FARM
G. H. KRANER, R. 2, Rockford, Ohio
Alpine Rose Secret Echo
S. Northern A. Secret
D. Alpine Rose Royal Venis
12812—788—Sr4—365—2x
Alpine Rose C. C. Royal
S. Mer-Don's Royal Chief
D. Alpine Rose Royal Chrystal
14738—948—Jr3—365—2x

WACALU FARM
H. T. KUNS & SONS, R. R. 1, Castalia, Ohio
Hideaway Transfer Pedro
S. Blakeford Transfer
D. Hideaway K. Princess Pan
16266—772—7yrs—364—3x

WERNIDA FARM
WARREN GUINTHER, R.R. 1, Nevada, Ohio
Mulhocaway Butterfat Diplomat
S. Mulhocaway Butterfat Adonis
D. Master's Dilley
15721—746—5yrs—305C—3x
Mulhocaway Beauty Butterfat
S. Coldspring's Beauty Noble King
D. Mulhocaway Butterfat Arum
15367—805—7yrs—365C—3x
Franchester Cecilia's Bonanza
S. Nyala Ermine's Bonanza
D. Glengeran Leader's Cecilia
16450—754—7yrs—305C—3x

EDW. WITSCHI
R. 1, Mendon, Ohio

YORKLYNN FARM
HENRY ZUMFELDE & SONS
R. 4, Box 33A, Wauseon, Ohio
Yorklynn Coronation King
S. Villa Crest Financier
D. Yorklynn B. T. Joyce
11690—555—Sr3DHIR—305—2x
Yorklynn Brilliant Viking
S. Liseter Brilliant
D. Yorklynn Gage's Violet
10210—507—Sr2DHIR—305—2x (pending)

OKLAHOMA

GAYLORD GUERNSEY FARMS
E. K. GAYLORD
R. 2, Box 102, Oklahoma City, Okla.
Gaylord Tycoon's Tribute
S. Ideal's Standbest Tycoon
D. Gaylord Levity's Thistle
12198—548—Jr2—365—3x
Gaylord's B. Z. Predictor
S. Nyala Ermine's Bonanza
D. Gaylord Forward's Totsy
14520—657—Jr2—365—3x
Hominy Hill Supreme
S. Riegeldale Coronation King
D. Meadow-Gold Starlight
12916—760—6yrs—365—3x
Hominy Hill Private
S. Hominy Hill Champion
D. Hominy Hill R. K. Patricia
15840—861—Sr3—365C—2x

MUNGLE'S GUERNSEY FARM
J. JENE MUNGLE, Atoka, Okla.
Foremost J. C.'s Super
S. Foremost J. C.
D. Foremost Crown's Quaffodil
15063—696—Jr4—365C—3x
Foremost J. C.'s Premier
S. Foremost J. C.
D. Foremost Royal's Sallie Lou
20474—1029—7yrs—365C—3x
Bluff View Hope's Royal Pat
S. McDonald Farms Le Patrician
D. Cedarcroft Hope
19840—908—8yrs—365—3x
Mungle's Sabian Saturn
S. Bluff View Sabian
D. Bluff View Pat's Luella
13530—605—Jr4HIR—305—2x

OREGON

ALDER DELL FARM
G. SELANDER & SONS
R. 2, Box 158, Sherwood, Ore.
Brownies Farms Prince
S. Nyala Ermine's Bonanza
D. Brownies Farms Philbena
10350—581—Sr2HIR—361—2x
Western Glow Normine's Bonanza
S. Nyala Ermine's Bonanza
D. Western Glow Travler's Normine
11330—561—Sr3HIR—305—2x
Brownies Farms Comet
S. McDonald Farms Premier
D. Idyl-Wild Farms T. Contestant
14247—738—8HIR—365C—2x

BEAUTIVIEW FARM
A. C. & C. H. BOSCH
R. 2, Box 635, Nyssa, Oregon
Roetta D. Big Boy
S. Roetta Rose Master's Bud
D. Roetta Blossom's Duet
12360—611—Sr2HIR—354—2x
Beautiview Potentate
S. Shiloah L. Anthony
D. Leejan Longfellow Petal
10383—456—Jr2HIR—305—2x

BROWNIES GUERNSEY FARMS
ORVILLE L. BROWN
R. 1, Box 417, Woodburn, Oregon
Westlynn B. Coast King
S. Nyala Ermine's Bonanza
D. Westlynn Clute
14154—624—6HIR—342—2x
Westlynn Nero's Navaho
S. Westlynn Nero
D. Westlynn Norline
10299—508—6HIR—316—2x
Brownies Farms Optimist
S. Nyala Ermine's Bonanza
D. Brownies Farms Ocieanna
16241—804—Jr3HIR—365—2x
Brownies Farms Belmont
S. Westlynn B. Coast King
D. Brownies Farms Brenda
16106—801—5HIR—365—2x
Brownies Farms Ozzie
S. Nyala King's Cavalier
D. Brownies Farms Ocie
20232—993—6HIR—365—2x
Brownies Farms Oregon
S. Nyala Ermine's Bonanza
D. Brownies Farms Ocieanna
16241—804—Jr3HIR—365—2x
Brownies Farms Outlaw
S. McDonald Farms Premier
D. Brownies Farms Ocie
20232—993—6HIR—365—2x
Brownies Farms Banker
S. Brownies Farms Optimist
D. Brownies Farms Brenda
16106—801—5HIR—365—2x

HIDDEN SPRINGS FARM
C. B. FISH, R. 1, Box 70, West Linn, Oregon
Nyala Ermine's Bonanza
S. Fairlawn Dairymaid's Steadfast
D. Fairlawn Peerless Ermine
17855—893—8yrs—365—3x
Graysmarsh Mainliner
S. Noelbrook Rose's Warrior
D. Oak Acre Margie
15317—821—11HIR—351—2x
Cla-ore Knight's Jon
S. Chicona Novelty's Knight
D. Judith of Cla-ore
16828—781—Sr4—365—2x

MAMMOTH MAPLES FARM
FOSTER HARROLD, R. 2, Box 190, Creswell, Ore.
Mammoth Maples Silky's Supreme
S. Cla-ore Knight's Fulton
D. Speckulation Masher's Silky
15545—814—5HIR—305—2x
Burger's Place Billy
S. Curtiss Candy Fabron
D. Elmcrest Demonstrator's Patsy
12870—660—Sr2—305C—2x
Cla-ore Knight's Fulton
S. Chicona Novelty's Knight
D. Cla-ore Bonanza's Fifi
15860—822—9DHIR—305—2x

MARSH HOMESTEAD FARMS
WILLIAM E. MARSH & SONS
R. 1, Cornelius, Ore.
Homestead Lake Louise Noble
S. Westlynn King's Noble
D. Lake Louise Dancer's Phyllis
Homestead Ozzie's Noble
S. Brownies Farms Ozzie
D. Graysmarsh N. Quince
10070—556—Jr3DHIA—335—2x
Homestead's Bon Prince
S. Nyala Ermine's Bonanza
D. Lake Louise Dancer's Phyllis

OREGON STATE UNIVERSITY
JOHN JACOB ASTOR EXPERIMENT STATION, Astoria, Ore.
Deep Lake Fy. Berthold
S. Deep Lake Flashy
D. Adell Farm Lena's F. Bertha
14307—913—7HIR—305—2x
Bayville Royal Astor
S. Bayville Royal Leslie
D. Bayville Margaret Jollity
10379—498—Sr4HIR—305—2x

PRAIRIE BLOOM GUERNSEY FARM
RICHARD M. & WILMER R. LYON
4030 Prairie Road, Junction City, Ore.
Graysmarsh Majesty
S. Lake Louise Rose Valencian
D. Rosalayn Waridah May
12916—709—6HIR—365—2x
Lyon Farm B. Nugget
S. Nyala Ermine's Bonanza
D. Lyon Farm Marlene
10005—599—5HIR—305—2x
Prairie Bloom Fabian's Select
S. Prairie Bloom Fabian Question
D. Valley View Elder's Select
13456—620—7yrs—365—2x

VALE VIEW GUERNSEY FARM
JOE S. PAYNE, R. 2, Box 302, Vale, Ore.
Prestdale Vic's Rex
S. Prestdale Bon. Victor
D. Prestdale Bon. Reisa
11672—626—Jr3HIR—305—2x
Roetta D. Big Boy
S. Roetta Rose Master's Bud
D. Roetta Blossom's Duet
12360—611—Sr2HIR—354—2x
Graysmarsh Command
S. Cedarcroft Jaycee
D. Cedarcroft Gem's Mardel
15920—664—Sr3DHIR—305—2x

VALLEY VIEW FARM
STAEHELY BROS.
R. 1, Box 566, Oregon City, Ore.
Roetta Blossom's Orbit
S. Roetta Rose Master's Bud
D. Roetta Cherry Blossom
14769—633—6HIR—305—2x
Wandamere Bond's Defender
S. Wandamere Anson's Bond

D. Ivy Oak Peggy's Petal
15625—876—Jr4—365—3x
Valley View Marksman
S. Wandamere Bond's Marksman
D. Valley View Bond's Melba
13570—765—7DHIA—305—2x

VANHER GUERNSEY FARM
FRANCIS HERTEL, R. 1, Cornelius, Ore.

Brownies Farms Optimist
S. Nyala Ermine's Bonanza
D. Brownies Farms Ocieanna
16241—804—Jr3HIR—365—2x
Brownies Farms Belmont
S. Westlynn B. Coast King
D. Brownies Farms Brenda
16106—801—5HIR—365—2x

WILSONA FARMS, INC.
HANS LEUTHOLD & SONS
R. 2, Box 878, Tillamook, Ore.

Wilsona Golden Boy
S. Wilsona Farms Commando
D. Wilsona Golden Glitter
17378—784—7HIR—365—2x
Wilsona Commando Jason
S. Wilsona Farms Commando
D. Wilsona C. Janie
10334—591—Sr3HIR—346C—2x
Wilsona Farms Jonacre
S. Cla-ore Mongoose
D. Jean of Tillamook Meadows
12608—661—6HIR—616

PENNSYLVANIA

ANTIETAM FARM
MRS. FLORENCE B. LYON
P. O. Box 367, Waynesboro, Pa.

Antietam H. Royalist
S. Fairlawn Actor's Holliston
D. Antietam Royal Sue
11772—680—Jr2—365C—3x

APPLEBROOK GUERNSEYS
DONALD & MARIE BROWN
1403 W. Baltimore St., Wawa, Pa.

Applebrook Prediction Supreme
S. McDonald Farms Prediction Jr.
D. Applebrook's Golden Beam
13946—738—8yrs—365C—3x
McDonald Farms Jolly Vern
S. McDonald Farms High Neptune
D. McDonald Farms Pre Songbird
10007—514—Jr2—365C—3x

COLDSPRINGS FARM
EST. S. C. PRICE, Sugarloaf, Pa.

Coldspring's Coronation King
S. Lake Louise Coronation Prince
D. Coldspring's Defender's Betina
9670—436—Jr4DHIR—305—3x
Coldspring's Coronation Prince
S. Lake Louise Coronation Prince
D. Coldspring's B. V. Charlotte
9510—536—Sr4DHIR—305—3x
Coldspring's Defender's Baron
S. Coldspring's B. R. Defender
D. Coldspring's Hardwick's Beth
17643—908—5yrs—365—3x

CRUMDALE FARM
MRS. EUGENIA C. MADEIRA, Berwyn, Pa.

Liseter Brilliant Ruler
S. Liseter Brilliant
D. Liseter Ramona
13552—587—7HIR—305—2x

FIRST PENNSYLVANIA ARTIFICIAL BREEDING COOPERATIVE, Lewisburg, Pa.

Wyno Saint's Rex
S. Wyno Beau's Saint
D. Wandamere Douglas Reta
14860—734—Sr4—365—3x
High Meadows Atlas
S. Great Elm Phil's Gerald
D. Caumsett Ocean Juno
18938—1006—11yrs—365—3x
Greystone Chief
S. Moreau Farms Chief
D. Caumsett Eastern Doris
15159—670—7yrs—305C—3x

FRIENDSHIP HILL FARM
MR. & MRS. S. C. MARTIN
New Geneva, Pa.

Lake Louise Coronation Prince
S. Lake Louise Coronation King
D. Lake Louise Superb's Patti
20038—1087—7HIR—365—2x
Friendship Prince's Vandal
S. Lake Louise Coronation Prince
D. Friendship B. C. Vera
17558—687—7DHIA—305—2x
Friendship Nettie Prince
S. Lake Louise Coronation Prince
D. Nettie Verbena
20070—850—6DHIR—305—2x
Friendship Rose's Transfer
S. Blakeford Transfer
D. Friendship Convoy Shirly-Rose
12986—729—5HIR—305—2x
Friendship Prince Constant
S. Lake Louise Coronation Prince
D. Mordele Farms Lady Constance
15290—707—7DHIR—305—2x
Friendship Ida's Madman
S. Grayce Farms Foremost Peerless
D. Friendship Sen. P. R. N. Mariel
13580—643—Sr2DHIR—305—2x

GRAYCE FARMS
ROBERT Y. MOFFAT, R. D. 1, Dalton, Pa.

Fairlawn Actor's Foremost
S. Fairlawn Peerless Actor
D. Foremost Footprint's Quantity
24209—1127—9yrs—365—2x
Grayce Farms Actor's Prince
S. Fairlawn Actor's Foremost
D. Grayce Farms Prince's Leza
22414—1026—Sr3—305—3x
Grayce Farms Chief
S. Moreau Farms Chief
D. Damian Dovic
14870—724—Sr4—365C—3x

GWYNLLAN FARM
A. D. THAYER, Gwynedd Valley, Pa.

Locust Grove Bright Jonah
S. Locust Grove Merit's Bright Lad
D. Sterlingold Lady Jean
14593—727—Jr3—365—3x
Hominy Hill Honor
S. Hominy Hill Champion
D. Hominy Hill R. K. Harp
13895—742—Jr2—365C—3x
Hominy Hill Favorite
S. Hominy Hill Rose King
D. Hominy Hill Champion Faith
15202—793—Sr3—365C—2x

KIMBERTON FARMS
H. A. W. MYRIN, R. D. 2, Phoenixville, Pa.

Spar Hill Major
S. McDonald Farms Jolly Vern
D. Spar Hill Feverfew
10533—630—Jr3HIR—365—2x
Kimberton Chuck
S. Normandy Esquire
D. Normandy Quest
12100—507—Jr3DHIR—305—2x

KIMBERTON HILLS FARMS, INC.
MRS. ALARIK MYRIN, Vice-President
R. D. 2, Phoenixville, Pa.

Spar Hill Major
S. McDonald Farms Jolly Vern
D. Spar Hill Feverfew
10533—630—Jr3HIR—365—2x
Kimberton Chuck
S. Normandy Esquire
D. Normandy Quest
12100—507—Jr3DHIR—305—2x

LAUXMONT FARMS
DR. GEORGE T. PACK, Wrightsville, Pa.

McDonald Farms Jolly Zanton
S. McDonald Farms High Neptune
D. Riegeldale Emory's Clovette
12515—729—Sr4—365—3x
Lauxmont Gendarme
S. Maxim of McDonald Farms
D. Walnut Grove Mable A.
8261—440—Sr4HIR—264—2x
Guernsdel Lauxmont Maxim
S. Maxim of McDonald Farms
D. Guernsdel Maxim Kathleen
13216—636—5HIR—365—3x
Lauxmont Dragoon
S. Maxim of McDonald Farms
D. Bedminster Bonnie Marie
14187—658—5yrs—305—2x
Lauxmont Border King
S. Pioneer Point Majesty
D. Gayhead's Alpha Quest
18648—1067—8yrs—365—3x
Lauxmont Constable
S. Guernsdel Lauxmont Maxim
D. Lagracarmel Roxie
20736—904—6yrs—365—3x
Lauxmont Argonaut
S. Maxim of McDonald Farms
D. Navarre Princess Marie
14890—809—Jr3—DHIA—378—2x
Lauxmont Crusader
S. Maxim of McDonald Farms
D. Burkeville Emory's Elna
22848—978—9yrs—365—3x (pending)
Lauxmont Citation
S. Maxim of McDonald Farms
D. Mill Farm Poppy
29665—1190—8yrs—365—3x
Lauxmont Etonian
S. Maxim of McDonald Farms
D. Elna of Lauxmont
15795—846—Jr4—365—3x
Lauxmont Masterpiece
S. Pioneer Point Majesty
D. Burkeville Emory's Elna
22848—978—9yrs—365—3x (pending)
Sergeant Lauxmont
S. Maxim of McDonald Farms
D. Lauxmont Rare
13050—702—Jr4DHIR—305—2x
Lauxmont Destiny
S. McDonald Farms Jolly Zanton
D. Inverness Destiny
14584—728—6yrs—365—2x
Lauxmont Neptune
S. McDonald Farms Jolly Zanton
D. Lagracarmel Roxie
20736—904—6yrs—365—3x
Lauxmont Bolivar
S. Lauxmont Gendarme
D. Quarry Valley Vic's Bertha
19628—981—5yrs—365—3x
Lauxmont Maxim
S. Maxim of McDonald Farms
D. Burkeville Emory's Elna
22848—978—9yrs—365—3x (pending)
Lauxmont Bohemian
S. Maxim of McDonald Farms
D. Northfield N. Blanche
19567—959—8yrs—365—3x

LEADER FARMS
GUY A. LEADER, PAUL H. LEADER & GUY A. LEADER, JR., R. 2, York, Pa.

Hominy Hill Distinction
S. Hominy Hill Champion
D. Hominy Hill Rosamond
16875—941—8yrs—365C—2x
Fairlawn S. Sailor Boy
S. Fairlawn K. Steadfast
D. Fairlawn Actor's Mistletoe
17004—888—5yrs—365—2x
Hominy Hill Delite
S. Hominy Hill Adrian
D. Hominy Hill Champion Darling
18640—897—Sr4—305—2x

LISETER FARM
JEAN L. A. duPONT, Newtown Square, Pa.

Liseter Brilliant
S. McDonald Farms Predictor
D. Caumsett Glimmer
15438—755—Sr4—365—3x
Liseter Brilliant Flame
S. Liseter Brilliant
D. Liseter Flame's Jane
18260—815—6yrs—365—3x
Liseter Sparkler
S. Liseter Brilliant
D. Liseter Flames Donette
19031—876—Sr4—365C—3x
Liseter Sultan
S. Liseter Brilliant
D. Liseter Royal Secret
10851—579—10HIR—305—2x
Liseter Sovereign
S. Liseter Brilliant
D. Liseter Bright Secret
16131—716—5HIR—305—2x
Liseter Winning Steadfast
S. McDonald Farms Rival Winner
D. Liseter Steadfast Donna
13342—722—6yrs—365C—3x

MEETINGHOUSE LANE FARM
H. H. McCONNELL, R.F.D. 1, Honey Brook, Pa.

McDonald Farms Jolly Zestful
S. McDonald Farms High Neptune
D. Hidden Valley Fancy
16002—877—5yrs—365C—3x
Meetinghouse Lane Bashful Fame
S. Henslee Farms V. Fame
D. Coldspring's Defender's Bashful
10950—580—Sr4DHIR—305—2x
Lauxmont Chaperon
S. Maxim of McDonald Farms
D. Navarre Princess Marie
14890—809—Jr3DHIA—378—2x

NEPA ARTIFICIAL BREEDING COOPERATIVE, Tunkhannock, Pa.

Yellow Creek B. Salamander
S. Yellow Creek R. Beacon
D. Yellow Creek S. Jenny
16558—825—7HIR—365—2x
Bethany Wistar's H. Honor
S. Villa Crest King's Honor
D. Bethany Wistar's Helen
Wyno Sultan
S. Wyno Bond's Hamlet
D. Wyno Sally
14904—919—Sr2HIR—365—2x
Lauxmont Masterpiece
S. Pioneer Point Majesty
D. Burkeville Emory's Elna
15873—739—5yrs—305—3x
Greystone Baron Mo
S. Moreau Farms Chief
D. Sarah Ultra Baron
11443—595—6HIR—305—2x
Chedco Utopia's Dairy King
S. Fairlawn K. Dairy King
D. Chedco Utopia
18035—933—5yrs—365—3x
Woodacres Master Chief
S. Moreau Farms Chief
D. Rosalayn Master's Mary May
19814—1067—Sr4HIR—305—2x

PENN-DEL FARM
RAYMOND F. & LOUISE WITMER
R. 1, Willow Street, Pa.

Lake Louise Penn-Del
S. Lake Louise Royal Superb
D. Imp. Lake Louise Petite Etoile
18390—857—10HIR—365—2x
Wandering Brook J. V. Pegasus
S. McDonald Farms Jolly Val
D. Broadview Farm Peggy
15960—690—Jr4DHIR—305—2x
Melfield Brilliant
S. Liseter Brilliant
D. Melfield Pattala
10752—496—9HIR—305—2x

RUTTER BROS. INC.
2100 N. George St., York, Pa.

Ideal's Patty's Superior
S. Ideal's Superior
D. Ideal's L. D.'s Patty
21139—1114—Sr3—365—3x
Mulhocaway Butterfat Hustler
S. Mulhocaway Beauty Butterfat
D. Mulhocaway Butterfat Hull
10694—567—Jr3—HIR—305—2x
Rutter Bros. Superior's Prince
S. Ideal's Patty's Superior
D. Fairfield P. K. Dia
16430—879—5DHIR—305—2x

SOUTHEASTERN PENNA. A.B.C.
Box 254, Lancaster, Pa.

B. H. H. Valor's Majesty
S. Foremost Royal Valor 14th
D. Poniton Maxim's May
19646—1085—9yrs—365C—2x
Wyno Saint's Hugo
S. Wyno Beau's Saint
D. Wandamere Bond's Helena
15063—675—Sr2—365—3x

Golden Harvest King Cole
S. Gardenville Rose King
D. Blakeford Colleen
15612—863—10HIR—305—3x
Ideal's Patty's Superior
S. Ideal's Superior
D. Ideal's L. D.'s Patty
21139—1114—Sr3—365—3x
Hominy Hill Imperial
S. Hominy Hill Champion
D. Hominy Hill Princess Alta
17121—728—Sr2—365C—3x
Miss Lily's Neptune
S. McDonald Farms High Neptune
D. McDonald Farms Miss White Lily
15450—769—6DHIR—305—2x

VALLEY ACRES, INC.
SANFORD KRANICH, PRES.
P. O. Box 667, Hellam, Pa.

Belnemus Lloyd Bonanza
S. Nyala Ermine's Bonanza
D. Burkeville Pre Lady Rose
19023—838—5HIR—305—2x
Woodacres Tillie's Chief
S. Moreau Farms Chief
D. Laurel Cliff B. I. Tillie
17354—937—Sr4—365—2x
Mulhocaway Butterfat Peter
S. Mulhocaway Eros Butterfat
D. Willow Spring H. B. Pearlette
13310—727—7DHIR—305—2x

WESTERN PENNSYLVANIA ARTIFICIAL BREEDING COOP., Box 550, Clarion, Pa.

Foremost Quality's J. C.
S. Foremost J. C.
D. Foremost Footprint's Quality
19514—979—5yrs—365—3x
Mulhocaway Eros Butterfat
S. Mulhocaway Butterfat Quartus
D. Mulhocaway Venus C
16494—838—7yrs—365C—3x
Gruber Farm Hornet
S. Locust Grove H. Sovereign
D. Gruber Farm's Royal Lassie
12734—687—6HIR—365C—2x
Wandering Brook Mar-Mo
S. Moreau Farms Chief
D. Marijane of Orchard Brook
14220—574—13DHIR—305—2x
Colbys Gabriel
S. Langmeadow Magar
D. Langmeadow Mambi
12380—615—8HIR—305—2x
Flying Horse Master's King
S. Fairlawn K. King
D. Flying Horse Master's Rosemary
18448—1003—5yrs—356C—3x
Chedco Janet's King
S. Fairlawn K. Dairy King
D. Fairlawn Actor's Janet
16201—781—Jr4—365—3x
McDonald Farms JV Eminent
S. McDonald Farms Jolly Val
D. Riverview Lad's Bountiful
15774—821—7yrs—365C—3x
Chedco Bonanza's King
S. Nyala Ermine's Bonanza
D. Chedco K. Hollyhock
12360—663—Sr2—305—2x
Foremost Happy Ace
S. LushAcres Hermes' Happy Fella
D. Foremost Footprint's Quality
19514—979—5yrs—365—3x

WYNO FARMS
ALVIN C. BUSH, R. D. 2, Muncy, Pa.

Wyno Saint's Hero
S. Wyno Beau's Saint
D. Wandamere Bond's Helena
15063—675—Sr2—365—3x
Wyno Bond's Hamlet
S. Wandamere Anson's Bond
D. Fairlawn Actor's Helena
23198—1053—8HIR—365—2x

SOUTH CAROLINA

BIG CREEK HILL FARMS
GEORGE COLEMAN & SONS, Saluda, S. C.

Edisto Farms M. Fairboy
S. Nyala Prince's Majestic
D. Edisto Farm's G. Frances
16146—831—8HIR—365—2x
Edisto Farms Steadfast Marvel
S. Lake Louise King's Steadfast
D. Edisto Farms G. Melinda
12839—656—Jr4HIR—365—2x

CROSS ARROWS FARM
PAUL K. & JAMES L. SWITZER
P. O. Box 404, Union, S. C.

Cross Arrows Gambit
S. Fairlawn K. Warrior
D. Partridge C. Rook
10388—516—Jr2—305C—3x
Cross Arrows Actor
S. Cross Arrows Gambit
D. Ideal's Rose King's Annamae
16372—1005—Jr4—365C—3x
Fairlawn K. King
S. Fairlawn H. Eastern King
D. Riegeldale King's Blanche
15244—841—5yrs—365C—3x
Golden Harvest Fortune
S. Golden Harvest King's Gourmet
D. Wilgorlan Farms Successful
16029—872—Sr4HIR—365—3x

EDISTO FARMS
J. B. GUESS, JR., J. B. GUESS, III., T. CONNOR GUESS, Box 187, Denmark, S. C.

Lake Louise Queenie's Blaze
S. Lake Louise Rose Hollistar
D. Lake Louise Coronation Queenie
15875—898—Sr3—365—3x
Edisto Farms Transfer's Baron
S. Blakeford Transfer
D. Nyala Prince's Baroness
14050—705—Sr4—365—2x
Hominy Hill Coronation Hunter
S. Hominy Hill Champion
D. Hominy Hill Prince's Hope
15185—816—Sr3—365—3x
Edisto Farms Flash's Star
S. Fritzlyn Jeanette's Flash
D. Tanglewood King's Little Star
16310—742—7DHIR—305—2x
Woodacres Royal Rose Master
S. Roetta Rose Master's Bud
D. Roetta Cherry's Bea
12518—656—7HIR—305—2x

GIPPY PLANTATION
Box 458, Moncks Corner, S. C.

Gippy Steadfast Colonel
S. Lake Louise King's Steadfast
D. Gippy Actor Corona
12087—540—8HIR—305—2x
Gippy Vulcan
S. Lake Louise King's Steadfast
D. Gippy Chief Valentine
15326—696—8HIR—305—2x
Gippy Steadfast Noble
S. Lake Louise King's Steadfast
D. Sunshine Maxking Nancy
11069—558—7HIR—305—2x

GREEN FIELDS FARM
CONRAD R. HINSON, Bennettsville, S. C.

Edisto Farms G. Pioneer
S. Fairlawn Hornet's General
D. Appin's Pansey
12225—591—8yrs—305C—3x
Green Fields Dauntless
S. Carolina Dauntless
D. Main Stay's Cream Girl
13264—652—7HIR—305C—2x
Green Fields Gallant
S. Coldspring's B. R. Designer
D. Appin's Vane
13824—718—5HIR—305C—2x

HAYWOOD FARM
HEYWARD L. SHULER, R. 2, Cameron, S. C.
Using top A. I. Sires.

MARFRED FARM
FRED T. MILLS, R. 1, Saluda, S. C.

Marfred C. Commander
S. Rosewood Royal Commander
D. Milk-Flow Harriet
10550—499—5DHIR—305—2x
Also using NOBA sires.

SAWAGA FARM
S. W. GRAMLING & SONS, R. 1, Bowman, S. C.

Gippy Flash
S. Fritzlyn Jeanette's Flash
D. Gippy Raider Caroline
10012—578—7HIR—265—2x

TENNESSEE

ROBERT W. BASSE & W. H. OWEN
Murfreesboro, Tenn.

Erwin Farms Monarch Supreme
S. Yellow Creek Jewel Supreme
D. Colbys Genevieve
17935—923—Jr2HIR—365—3x

HARMON'S GUERNSEY FARM
ROBERT N. & HAYNES HARMON
R. 6, Greenville, Tenn.

Bayville Jolly Snow King
S. Bayville General Jolly
D. Midview Blaze's Snow Flake
11643—609—6HIR—365—2x
Bayville Majestic Earl
S. Dinsmore Majestic Jan
D. Bayville Royal Evelyn
15320—730—Sr4DHIR—305—2x

HERMITAGE VIEW FARMS, INC.
L. C. LANGFORD, R. 1, Old Hickory, Tenn.

Henslee Farms O Forward
S. Welcome In Clara's Oberland
D. Henslee Farms G. Nona
15652—682—6yrs—365C—2x
Hermitage View Fore Destiny
S. Henslee Farms O Forward
D. Gayoso View Fame's Debby
19412—823—Sr4HIR—365—2x
Hermitage View Fore Monarch
S. Henslee Farms O Forward
D. Dot-Cap's Glamour Girl
15830—820—Jr4—365C—2x

RIDGEWAY FARM
LEE HOUSLEY, R. 1, Riceville, Tenn.

Wyno Saint's Hero
S. Wyno Beau's Saint
D. Wandamere Bond's Helena
15063—675—Sr2—365—3x
Guernsey Land Faithfull's Janus
S. Ideal's Jan's Superior
D. Sunnyside P. Faithfull
17951—808—5HIR—365—2x
Spring Ridge General Lad
S. Curtiss Candy Verity Lad
D. Spring Ridge Gracie
15464—869—DHIA—365—2x

TEXAS

BLUFF VIEW FARM
JACK LIVELY, 11200 Denton Drive, Dallas, Tex.

Henslee Farms V. American
S. Henslee Farms Galahads Virgel
D. McDonald Farms S. Marguerite
13807—792—Sr4—365C—3x

LANKART GUERNSEY FARM
C. S. LANKART, R. 6, Box 303, Waco, Texas

Idahope B. Charlie
S. Nyala Ermine's Bonanza
D. Aldahome Phylman's Charity
13449—646—Sr4HIR—365—2x
Franchester Cecilia's Bonanza
S. Nyala Ermine's Bonanza
D. Glengeran Leader's Cecilia
16450—754—7yrs—305C—3x
Brazos Bonanza's Right Guard
S. Nyala Ermine's Bonanza
D. Fairlawn K. Amelia
8902—512—5HIR—305—2x

VIRGINIA

BAYVILLE FARMS, INC.
P. O. Box 2491, Norfolk, Virginia

Bayville Royal Duke
S. Bayville Royal Leslie
D. Bayville Margaret Doll
12132—618—5HIR—305—2x
Bayville Royal Virginian
S. Bayville Royal Leslie
D. Southampton Margerette
11240—529—5DHIR—305—2x
Bayville Jolly Leader
S. Bayville General Jolly
D. Bayville Royal Lavinia
10600—521—Sr2DHIR—305—2x
Bayville Jolly Squire
S. Bayville General Jolly
D. Bayville Royal Evelyn
15320—730—Sr4DHIR—305—2x
Quail Roost Kater Toller
S. Quail Roost Proud Kater
D. Quail Roost NoMax Tilda
13853—663—5yrs—365—3x
Bayville Mariner of Fame
S. Henslee Farms V. Fame
D. Bayville Loyal Marlene
12990—540—Sr3DHIR—305—2x

BRANDON FARM
CHARLOTTE B. DANIEL & ROBERT W. DANIEL, JR., Spring Grove, Va.

Holliknoll Bond's Eric
S. Wandamere Anson's Bond
D. Brays Island Majestys Saffron
14046—754—Jr2—362C—3x
Holliknoll Captain's Majesty
S. Holliknoll Captain
D. Brays Island Majestys Saffron
14046—754—Jr2—362C—3x
Bayville Royal Favor
S. Bayville Royal Leslie
D. Klondike Ray Favorite
11460—552—6DHIR—305—2x

HOLLIKNOLL FARM
W. M. CAMP, Box 204, Franklin, Va.

Wandamere Anson's Bond
S. Wandamere Anson
D. Wandamere Jean's Bonnie
14492—772—Jr3—365C—3x
Holliknoll Bond's Eric
S. Wandamere Anson's Bond
D. Brays Island Majestys Saffron
14046—754—Jr2—362C—3x
Holliknoll Captain
S. Fairlawn K. Fortune
D. Glengeran Leader's Belle
16682—763—8HIR—365—2x
Holliknoll Elect
S. Nyala Ermine's Bonanza
D. Westlynn Dolly Dimple
10935—514—6HIR—343—2x

HOMEWOOD FARMS
D. H. DILLARD, R. 2, Monroe, Va.

Wyno Saint's Leo
S. Wyno Beau's Saint
D. Wyno Beau's Lyla
15461—860—5HIR—305—2x
Ideal's Dot's Standbest
S. Ideal's Standbest
D. Ideal's Ermine's Dot
18768—1002—6yrs—364—3x
Bayville Jolly Squire
S. Bayville General Jolly
D. Bayville Royal Evelyn
15320—730—Sr4DHIR—305—2x
Homewood S. N. B. Leo
S. Wyno Saint's Leo
D. Homewood Superior's Nina Bell
13570—669—Sr4DHIR—305—2x

WASHINGTON

BAKER VIEW FARM
FRANS C. VANDER GRIEND
R. 1, Box 325, Lynden, Wash.

Gayoso View Top Command
S. Henslee Farms Galahads Virgel
D. Western Glow Fame's Virtue
15370—763—Sr4—365C—2x
Also using Evergreen Northwest Breeders, Inc. sires.

BROCKWELL FARM
HERBERT V. EKSTRAN, R. 1, Bow, Wash.

Brockwell Dolphin Glenn
S. Mulhocaway Butterfat Dolphin
D. Brockwell F Gaiety
12242—661—6HIR—305—2x
Brockwell Flash Alcatraz
S. Fritzlyn Jeanette's Flash
D. Brockwell F. Alicia
12384—593—Sr2HIR—365—2x

Mulhocaway Butterfat Dolphin
S. Mulhocaway Beauty Butterfat
D. Clearland Butterfat Dolly
13410—677—6yrs—305C—3x

CHUKLUCK FARM
L. W. POWER, Burlington, Wash.

Chukluck Majesty
S. Chukluck Brigadier
D. Chukluck Mermaid
14768—747—Jr4HIR—365—2x

Chukluck King Arthur
S. Chukluck Majesty
D. Chukluck Royal Artist
13725—760—Jr3HIR—365—2x

EVERGREEN NORTHWEST BREEDERS, INC.
Box 197, Burlington, Wash.

Hanover Hill Pre Valor
S. Wandamere Predictor
D. Hickrill Katonah's Viola
10462—548—Jr4HIR—305—2x

Golden Harvest F Gladstone
S. Wilgorlan Farms Successor
D. Golden Harvest Gloria
15258—849—Jr3HIR—365—2x

Far West D. Norman
S. Wandamere Phyllis's Developer
D. Golden Charm Noranda
12803—596—8HIR—305—2x

Riverview Malita's King
S. Riverview Cherub's Cascade
D. Riverview General's Malita
17874—1106—6HIR—365—2x

Western Glow Darimost
S. Fritzlyn Jeanette's Flash
D. River Road Royal's Debbie
10550—604—6yrs—305C—2x

Flying Horse R. King
S. Fairlawn K. King
D. Flying Horse Harmony Rosa
16655—807—Jr2—365—3x

High Meadows Gallant Joe
S. Caumsett of High Meadows
D. Caumsett Eastern Gloria
15585—720—7yrs—365—3x

Lake Louise Patsy's Prince
S. Lake Louise Royal Superb
D. Lake Louise Anthracite's Patsy
18631—939—6yrs—365C—3x

Hanover Hill Viceroy
S. Hanover Hill Victory
D. Hanover Hill Pre Bunny
12937—567—Jr4HIR—305—2x

Chedco Sweetbriar's King
S. Fairlawn K. Dairy King
D. Fairlawn K. Sweetbriar
17378—916—5yrs—365C—3x

FAR WEST FARMS, INC.
CHARLES A. DAMON & SONS
712 Lincoln, Bow, Wash.

Gayoso View Fame's Foremost
S. Henslee Farms V. Fame
D. Curtiss Candy Butter Debby
10178—519—Sr4HIR—305—2x

Gayoso View Golden Fame
S. Nyala Ermine's Bonanza
D. Western Glow Fame's Virtue
15370—763—Sr4—365C—2x

FER-MANOR GUERNSEYS
JIM FERGUSON
R. 2, Box 6, Mount Vernon, Wash.

Burger's Place Billy
S. Curtiss Candy Fabron
D. Elmcrest Demonstrator's Patsy
12071—597—Jr2—305C—2x

Fer-Manor Martha's King
S. Castle Brook Pearlette King
D. Fer-Manor Martha
17230—1020—5yrs—365—2x

GOLDEN TERRA FARM
FRED REHM & SON, R. 1, Lynden, Wash.

Golden Terra Conquest
S. Argilla Conquest
D. Golden Terra Luck Constance
12081—573—5HIR—305—2x

Golden Terra Nora's Navagator
S. Western Glow Maryanns Traveler
D. Golden Terra Warrior's Nora
10403—487—6HIR—305—2x

Golden Terra Rosale Flush
S. Fritzlyn Jeanette's Flash
D. Golden Terra Charmer's Rosale
18599—820—7HIR—365—2x

GRAYSMARSH FARM
WILLIAM G. REED & LESTER J. LANCASTER
R. 2, Sequim, Wash.

Graysmarsh Mainliner
S. Noelbrook Rose's Warrior
D. Oak Acre Margie
15581—858—10HIR—365—2x

Graysmarsh Dagger
S. Graysmarsh Mainliner
D. Kay-Ron Valencian Doris
17885—925—Sr4HIR—357—2x

LINDEAN FARM
FLOYD M. SANDELL
2445 E Bakerview Rd., Bellingham, Wash.

Lindean's Tina Valiant
S. Noelbrook Rose's Warrior
D. Lindean's Beau Tina
16770—951—6HIR—305—2x

Lindean's Heidi V Sir
S. Henslee Farms V. Fame
D. Lindean's Beau Heidi
14628—819—8HIR—365—2x

Brownies Farms Oregon
S. Nyala Ermine's Bonanza
D. Brownies Farms Ocieanna
16241—804—Jr3HIR—365—2x

MARKWELL FARM
MARVIN VAN MERSBERGEN, Lynden, Wash

Graysmarsh Republican
S. Westlynn C. Nixon
D. Cla-ore Jasper's Bopeep
10844—633—Jr4HIR—365—2x

Western Glow Darimost
S. Fritzlyn Jeanette's Flash
D. River Road Royal's Debbie
10550—604—6yrs—305C—2x

MAXVALE GUERNSEY FARM
A. H. & J. P. McMONIGLE
R. 1, Box 51, Yelm, Wash.

Maxvale's C. King
S. Riverview Malita's King
D. Maxvale's L. S. Corlee
11260—632—Jr3DHIR—305—2x

Maxvale's Maid's Prince
S. Lake Louise Patty's Prince
D. Maxvale's L. S. Maid
11241—627—6DHIR—305—2x

Maxvale Cinder
S. Western Glow Darimost
D. Maxvale's L. S. Corlee
11260—632—Jr3DHIR—305—2x

NEW HAVEN GUERNSEY FARM
LAWRENCE M. NEWMAN
R. 2, Box 404, Port Orchard, Wash.

New Haven Nantucket
S. Graysmarsh C. F. Brakeman
D. New Haven Royal Nell
12686—573—Sr3HIR—365C—2x

New Haven Fame's Select
S. Henslee Farms V. Fame
D. New Haven Nile's Stella
12260—687—5DHIR—305—2x

Graysmarsh Mainstay
S. Lake Louise Rose Valencian
D. Graysmarsh Marilyn
12360—666—Jr2HIR—365—2x

NORTH GATE FARM
JOHN RIETMAN, R. 1, Lynden, Wash.

North Gate V. Fame Yukon
S. Henslee Farms V. Fame
D. Butterton Master's Yula
12433—577—5yrs—305—2x

Gayoso View Top Command
S. Henslee Farms Galahads Virgel
D. Western Glow Fame's Virtue
15370—763—Sr4—365C—2x

Brownies Farms Oregon
S. Nyala Ermine's Bonanza
D. Brownies Farms Ocieanna
16241—804—Jr3HIR—365—2x

RIVER ROAD FARM
JAMES P. OLSON
R. 3, Box 299, Mount Vernon, Wash.

Western Glow Flash Telestar
S. Fritzlyn Jeanette's Flash
D. White Water Lester's Quincy
19235—931—Jr4HIR—365—2x

Western Glow Muriel's Bonanza
S. Nyala Ermine's Bonanza
D. Western Glow F. Muriel
11769—560—6HIR—305—2x

ROETTA GUERNSEY FARM
T. A. ROETCISOENDER
R. 2, Box 146, Everett, Wash.

Roetta Budding Bonnie Lad
S. Roetta Rose Master's Bud
D. Maxvale's B. Boy Bonnie
14518—774—5HIR—365—2x

Roetta Cherry's Bing
S. Western Glow Maryanns Traveler
D. Roetta Cherry
14204—707—7HIR—305—2x

Roetta D. Buding Duke
S. Roetta Rose Master's Bud
D. Roetta Blossom's Duet
12360—611—Sr2HIR—354—2x

Roetta Blossom's B. Count
S. Roetta Cherry's Bing
D. Roetta Cherry Blossom
14769—633—6HIR—305—2x

ROZELYN FARM
ZWEEGMAN BROS., Lynden, Wash.

Rozelyn LinWar Prince
S. Fairlawn Linaria's Warrior
D. Rozelyn Beau Memory
15506—767—Sr3—365—2x

Rozelyn Muriel's Command
S. Gayoso View Top Command
D. Rozelyn Val Muriel
10241—584—Sr2HIR—360—2x

VALLEY PRIDE FARM
MERLE MILLER, R.F.D. 1, Burlington, Wash.

Prestdale Vic's Volunteer
S. Prestdale Bon Victor
D. Prestdale B. Vionetta
13895—674—Sr2HIR—365—2x

Gayoso View Golden Fame
S. Nyala Ermine's Bonanza
D. Western Glow Fame's Virtue
15370—763—Sr4—365C—2x

WESTERN GLOW FARMS, INC.
FRIEDRICHS BROS., R. 1, Box 112, Bow, Wash.

Western Glow Melba's Champion
S. Hominy Hill Champion
D. Western Glow Transfer's Melba
10401—529—Jr3HIR—305—2x

Western Glow Muriel's Bonanza
S. Nyala Ermine's Bonanza
D. Western Glow F. Muriel
11769—560—6HIR—305—2x

Western Glow M. D. Milkmaster
S. Henslee Farms V. Fame
D. Western Glow Fond Mary Duchess
15508—721—Jr2HIR—365—2x

Fritzlyn Jeanette's Flash
S. Fritzlyn Flash
D. Fritzlyn Gypsy King's Jeanette
19672—894—Sr4—365—3x

Western Glow Flash Telestar
S. Fritzlyn Jeanette's Flash
D. White Water Lester's Quincy
19235—931—Jr4HIR—365—2x

WESTWARD GUERNSEY FARM
GERRIT A. VANDER GRIEND
R. 1, Lynden, Wash.

Will-O-West Flash Hero
S. Fritzlyn Jeanette's Flash
D. Pathway's Heaven
12106—701—7HIR—335—2x

Also using Curtiss Breeding Service, Inc. sires.

WILL-O-WEST FARM
LEWIS VAN MERSBERGEN
R. 1, Lynden, Wash.

Will-O-West Flash Hero
S. Fritzlyn Jeanette's Flash
D. Pathway's Heaven
12106—701—7HIR—335—2x

Will-O-West Butterfat Supreme
S. Mulhocaway Butterfat Dolphin
D. Golden Charm Fame's Sunbeam
12728—584—6HIR—355—2x

Gayoso View Top Command
S. Henslee Farms Galahads Virgel
D. Western Glow Fame's Virtue
15370—763—Sr4—365C—2x

WINACRES GUERNSEY FARM
A. WINTERS, R. 3, Wapato, Wash.

Chedco Blanche's Warrior
S. Fairlawn K. Warrior
D. Fairlawn Actor's Blanche
13311—764—Jr4—305—2x

Winacres Dora's Duke
S. Noelbrook Rose's Warrior
D. Rozavu Noble Dora
15490—848—11DHIR—305—2x

Winacres Dora's Actor
S. Chedco Blanche's Warrior
D. Rozavu Noble Dora
15490—848—11DHIR—305—2x

WINEBERG FARMS
WILLIAM J. WINEBERG
R. 7, 17108 N. E. 10th Ave., Vancouver, Wash.

Mulhocaway Butterfat Deluxe
S. Mulhocaway Butterfat Adonis
D. Mulhocaway Holly Dell
13936—770—Jr3HIR—365—2x

Wandamere Miracle Defender
S. Wandamere Bond's Defender
D. Wandamere Maryann's Miracle
13748—753—8HIR—365—2x

Wandamere Phyllis's Developer
S. Wandamere Auburn's Douglas
D. Wandamere Anson's Phyllis
11736—602—Jr3—365C—3x

WISCONSIN

BADGER BREEDERS COOPERATIVE
Shawano, Wis.

McDonald Farms Mister Virgil
S. McDonald Farms Premier
D. Eagle Valley Hassan Ruby
Sr3—365C—3x—16314—4.9—794—AR

McDonald Farms Royal Zebo
S. McDonald Farms Jolly Paragon
D. McDonald Farms Pre Phyllis
4-0—365C—3x—15361—4.8—741—AR

Dennis Farm Fore Julius
S. McDonald Farms Fore Noble Lad
D. Dennis Farm Mischief June
6-6—305—2x—11511—4.6—535—HIR

Maplewood Royalist's Brigadier
S. McDonald Farms Le Royalist
D. Wey Acres Levity Sherry
6yrs—305C—2x—17981—4.6—821—ROP

Adohr Hornet's Precision
S. Franchester King's Hornet
D. Adohr Beau's Precise
Sr3—365—3x—17457—5.2—910—AR

Franchester Cecilia's Model
S. Nyala Ermine's Bonanza
D. Franchester Model's Cecilia
Jr2—305—2x—12546—5.3—669—HIR

Graysmarsh Mainliner
S. Noelbrook Rose's Warrior
D. Oak Acre Margie
10-1—365—2x—15581—5.5—853—HIR

Meadowmarsh Flash Masterpiece
S. Fritzlyn Jeanette's Flash
D. Cedarcroft Bonita
5yrs—305C—2x—12618—5.8—731—AR

Lauxmont Citation
S. Maxim of McDonald Farms
D. Mill Farm Poppy
8-3—365—3x—29665—4.0—1190—AR

Chukluck Majesty
S. Chukluck Brigadier
D. Chukluck Mermaid
4-3—365—2x—14768—5.1—747—HIR

Langmore Actor's Premier
S. Fairlawn Daisy's Actor
D. Fern-Wood Mabel
6-10—365—2x—15783—5.2—825—HIR

Chedco Bonanza's Actor
S. Nyala Ermine's Bonanza
D. Fairlawn Actor's Hollyhock
6yrs—365—2x—18745—4.9—915—AR

Roetta Rose Master's Bud
S. Cedarcroft Master's Sweepstake
D. Roetta Rose
14-6—365—2x—14685—5.7—834—HIR

Finch's La Fayette
S. Langmeadow M. La Fayette
D. Longbarn C. Finch
5-6—365—2x—20514—4.3—874—DHIA

DUTCH MILL FARM
ROY E. JACOBS & SONS, R. 1, Sparta, Wis.

Dutch Mill Billy's Valor
S. Burger's Place Billy
D. Dutch Mill Monarch's Verity
11320—642—Jr4DHIR—305—2x

Burger's Place Billy
S. Curtiss Candy Fabron
D. Elmcrest Demonstrator's Patsy
12071—597—Jr2—305C—2x

Norgert's Royal Nance
S. Foremost Quantity's Royal
D. Char-Lane E. Nancy
19084—872—7HIR—305—2x

GRANDVU FARMS
BAUMGARTENER BROS., Wrightstown, Wis.

Grandvu L. M. Casey
S. Langmeadow Magar
D. Grandvu Mel Modess
12412—625—6yrs—2x—DHIA—357 days

Grandvu Y. C. J. S. Ranger
S. Yellow Creek Jewel Supreme
D. Grandvu Royal Anola
12395—587—11yrs—365—2x

Redbow Val Ethan
S. McDonald Farms Jolly Val
D. Hi-Y Master's Etta
9964—540—Sr4—2x—DHIA—344 days

NATHAN HILL FARM
EDGAR SCHROEDER, R. R. 1, Onalaska, Wis.

Langwater Mohawk
S. Langwater Supreme
D. Langwater Sequin
16857—808—Sr2—365C—3x

Ideal's Charm
S. Ideal's Frank
D. Ideal's Superior's Charm
22775—1337—Sr4—365—3x

Chedco Peerless
S. Fairlawn Peerless Actor
D. Fairlawn K. Laurel
16069—802—Jr4—365—3x

TRI-STATE BREEDERS CO-OP.
Westby, Wis.

Western Glow Butterfat Master
S. Western Glow Butterfat Travler
D. Western Glow F. Marylou
15006—687—Sr3—363C—2x

Western Glow His Honor
S. Woodacres Honorable Czar
D. Butterton Master's Venus
17494—869—Jr4—365C—2x

Golden Grange Petunia's Verner
S. Wandamere Doug's Verner
D. Valley Rogue Petunia
12631—601—Jr3HIR—305C—3x

Lake Louise King's Nobleman
S. Lake Louise Coronation King
D. Imp. Lake Louise Princess May
13192—521—9yrs—305C—3x

Northern Hermes
S. Northern F. Hermes
D. Northern Conrad's Anna
18342—860—Sr3—365C—2x

Mulhocaway Butterfat King Hal
S. Mulhocaway Beauty Butterfat
D. Mulhocaway Queen Halma
16364—912—7HIR—365—2x

Castle Brook Leader's Actor
S. Fairlawn Actor's Leader
D. Glengeran Cleo
17875—900—10yrs—365—2x

Rosewood Royal Beacon
S. Foremost Quantity's Royal
D. Yellow Creek King's Bea
14075—812—5yrs—305C—2x

Grain Meadow Eastern King
S. Fairlawn Glory's Prince
D. Fairlawn K. Flirt
12604—806—6HIR—309—2x

Fairlawn Muriel's Actor
S. Fairlawn Peerless Actor
D. Fairlawn K. Muriel
17203—910—10yrs—365—2x

McDonald Farms Jolly Val
S. McDonald Farms High Neptune
D. McDonald Farms S. Music
15445—821—5yrs—365C—3x

McDonald Farms Jolly Doctor
S. McDonald Farms High Neptune
D. Hidden Valley Fancy
16002—877—5yrs—365C—3x

Deep Lake Flash's Judson
S. Fritzlyn Jeanette's Flash
D. Mulhocaway Lovely Judith
17033—868—7yrs—365—2x

Suneslope's Emory's Elitson
S. Suneslope's Charming Emory
D. Suneslope's Charming Elite
16030—762—Jr3HIR—365—2x

Del Eden Bonaventure
S. Fritzlyn Jeanette's Flash
D. Del Eden Blossom
14058—665—4yrs—305—2x (Canadian Record)

Leafy Lane Diamond Jim
S. Nyala Ermine's Bonanza
D. Leafy Lane Noble Sungold
17000—1070—6DHIR—305—2x

Normandy Royal Noble
S. Blakeford Transfer
D. Chukluck Mermaid
14768—747—Jr4HIR—365—2x

Maurana's Financier's Gallant
S. Villa Crest Financier
D. Maurana Master's Grace
18982—926—11HIR—365—2x

WERN FARMS
HOMER & CHESTER WILLIAMS
Waukesha, Wis.

Wern's Calla Lily's Hero
S. Lookout Valley Levity Hero
D. Wey Acres Levity Calla Lily
16270—885—5yrs—365—3x

Wern's Revelation's Royal
S. Wern's Resolute's Revelation
D. Wey Acres Levity Gusty
15710—750—6yrs—365—3x

Castle Brook Fortune's Majesty
S. Fairlawn K. Fortune
D. Castle Brook King's Annette
17433—877—Sr3—365—3x

OUR SINCERE APPRECIATION TO ALL GUERNSEY BREEDERS WHO HELPED MAKE THIS FARM AND SIRE DIRECTORY AVAILABLE

It is only through the efforts and continued support of our contract advertisers, and those who advertise in this special issue, that we can furnish prospective buyers with this list of farms and sires. It gives new buyers and breeders a chance to study bloodlines that are being used on the different farms listed.

Your Breed Magazine Is Supported By Its Advertisers And Subscribers.

SUBSCRIBE TO THE GUERNSEY BREEDERS' JOURNAL, AND URGE YOUR FRIENDS AND NEIGHBORS TO GET THE JOURNAL REGULARLY — 24 TIMES A YEAR.

1 Year . . . $2.00

Only About 8¢ Per Issue

GOLDEN HERITAGE DAMS

There is a new generation of brood cows in the making. These are the cows that are fast, easy milkers, free from disease, have regular calvings, good disposition and the ability to stand up to the economics of today's changes in housing and management. However, as always, the brood cows of today and tomorrow will have good production and type and transmit this inheritance to their progeny.

Every herd owner has at least one cow family that is responsible for much of the improvement in his present-day herd.

The February 23, 1964, issue of the Guernsey Breeders' Journal will feature

GOLDEN HERITAGE DAMS!

This is your chance to tell your fellow breeders about your favorite great old brood cow. It is not a contest — but should bring to the limelight important brood cows of the breed — cows you are building on — and will be an excellent issue in which to tell of their accomplishments.

This SPECIAL ISSUE should help pinpoint and publicize the longevity, prepotency, prolificacy and persistency of our Golden Guernsey, and will feature brood cow stories from our breeders. *We want you to write a story in your own words.* Of course, the brood cow must be a registered Guernsey.

TELL THE STORY OF YOUR GOLDEN HERITAGE DAMS — THE BROOD COWS THAT ENRICH AND IMPROVE YOUR HERD!

Please keep your story to 300 words or less, and include complete information on records and classification. Highlights to include may be advanced age, or longevity; large number of progeny; exceptional progeny in both type and production, and persistency of calving and production. A black and white glossy photograph will be appreciated.

STORIES MUST BE POSTMARKED NOT LATER THAN DECEMBER 31, 1963.

LET'S HEAR ABOUT YOUR GOLDEN HERITAGE DAM

Send stories to:

GUERNSEY BREEDERS' JOURNAL

70 Main Street
Peterborough, New Hampshire

CONTACT one of the Guernsey representatives listed below for assistance in locating foundation stock or other matters pertaining to the breeding of purebred Guernseys and the merchandising of Golden Guernsey Milk — or write The American Guernsey Cattle Club, Peterborough, N. H.

REPRESENTATIVES OF THE AMERICAN GUERNSEY CATTLE CLUB

Mack H. Alman and Ralph W. Coarsey
P. O. Box 1961
Spartanburg, S. C.
Territory:
Alabama, Georgia, and North and South Carolina.

Ballard K. Bennett
P. O. Box 1701
Texarkana, Texas
Territory:
Arkansas, Louisiana, Mississippi, Oklahoma, Tennessee and Texas (except extreme southwestern tip).

George W. Chambers
515 S. Lincoln St.
Owatonna, Minn.
Territory:
Iowa, Kansas, Minnesota, Missouri, Nebraska, North Dakota, South Dakota and Wisconsin.

Midwest Office
314 Robertson Bldg.
4th and Main Sts.
Lafayette, Ind.
Territory:
Illinois, Indiana, Kentucky, Michigan and Ohio.

A. Wendell Fuhriman
Room 1, Thatcher Bldg.
Logan, Utah
Territory:
Arizona, California, Colorado, New Mexico, Nevada, Southwestern Texas and Utah.

J. McK. Jeter
P. O. Box 394
Zephyrhills, Fla.
Territory:
Florida.

Elmer J. Meadows
Room 302, Corbett Bldg.
Portland 4, Ore.
Territory:
Idaho, Montana, Oregon, Washington and Wyoming.

Roger L. Strack
22 East St.
York, Pennsylvania
Territory:
Delaware, District of Columbia, Maryland, New Jersey, Pennsylvania, Virginia and West Virginia.

H. Joseph Pendergast
3 Main St.
Cobleskill, N. Y.
Territory:
New York.

Merrill P. Richey
43 Hope Ave.
Worcester 3, Mass.
Territory:
Connecticut, Maine, Massachusetts, New Hampshire, Rhode Island and Vermont.

REPRESENTATIVES OF GOLDEN GUERNSEY, INC.

National Office Staff
Peterborough, N. H.

W. DONALD MOFFAT
Director of Milk Sales

M. R. STUHLSATZ
Representative

IDA L. SCHMID
Representative
P. O. Box 182
Tallevast, Fla.

J. McK. JETER
Florida Field Representative
Box 394, Zephyrhills, Fla.

ELLIOTT W. HAWKES
Michigan Field Representative
Abbey Apartments, Apt. 4
728 West Lenawee St.
Lansing, Mich.

DARRELL EHRLICH
Tri-States Field Representative
330 W. Broadview Dr.
Lincoln 5, Nebr.

STATE GUERNSEY BREEDERS ASSOCIATION REPRESENTATIVES

CALIFORNIA
Arthur W. Telfer, Sec.
California G. C. C., Inc.
P. O. Box 713
Sutter Creek

ILLINOIS
George A. Campbell, Jr., Field Sec.
Illinois G. B. A., Inc.
5 North River Street
Batavia

INDIANA
Robert E. Jones, Sec.
Indiana G. B. A.
412 Robertson Bldg.
Lafayette

MARYLAND
R. A. McLaughlin, Field Sec.
Maryland Co-op. G. B. A.
709 Washington Ave.
Box 247
Lutherville

MISSOURI
G. B. Secker, Field Rep.
Missouri G. B. A.
Palmyra Rd., Rt. 2
Hannibal

NEW ENGLAND
Merrill P. Richey
43 Hope Ave.
Worcester 3, Mass.

NEW JERSEY
William M. Nulton, Jr., Field Sec.
Louis Gruninger, Ass't. Field Sec.
New Jersey G. B. A.
N. J. Agri. Exp. Sta.
New Brunswick

NEW YORK
H. Joseph Pendergast, Bus. Mgr.
New York State G. B. Co-Op. Inc.
3 Main St.
Cobleskill

NORTH and SOUTH CAROLINA
Mack H. Alman, Sec.-Treas.
Ralph W. Coarsey, Field Rep.
North Carolina G. B. A.
South Carolina G. C. C.
P. O. Box 1961
Spartanburg, S. C.

OHIO
Ronald Eberhard, Business Mgr.
Ohio G. B. A.
12 West New England Ave.
Box 289
Worthington

PENNSYLVANIA
William H. Juzi, Bus. Mgr.
Arthur L. Mulford, G. G. Sales Rep.
John F. Blyholder, Jr., NE Fieldman
Pennsylvania G. B. A.
P. O. Box 458
Camp Hill

Charles W. Van Horn, SE Fieldman
R. D. 2
Lansdale

Willard W. Walton, Western Fieldman
540 Hemlock Drive
Greensburg

VIRGINIA
K. M. Mace, Field Sec.
George R. Pankey, Ass't.
Virginia G. B. A.
4901 West Clay Street
Richmond 30

WISCONSIN
Leslie Peckham, Field Sec.
Wisconsin G. B. A.
325 South St.
Waukesha

50 Highest Summarized Sires For Fat

(As of October 24, 1963)

Ideal's Superior

Highest summarized sire of the breed in fat, 182 daughters, 427 records, ME—305—2x, average 12556 lbs. of milk, 5.5 per cent, and 689 lbs. of fat.

SIRE'S NAME	No. Tested Dtrs.	No. Records	M.E.—305—2x Milk	%	Fat	No. Cl. Dtrs.	Ave. Cl.	Year
*Ideal's Superior (G.S.)	182	427	12556	5.5	689	134	84.1	63
*McDonald Farms Maxim's Woodrow	39	42	12145	5.4	655	20	83.6	63
*Ideal's Ninsuper	20	24	12181	5.3	644	35	82.0	63
Fairlawn K. Dairy King	13	31	11501	5.5	634	14	85.4	63
Bay Meadow Dahlia's Duke (G.S.)	13	19	13220	4.7	624	13	84.8	63
*Lake Louise Royal Lancer	10	13	11822	5.3	621	9	81.6	63
Franchester Model's Crown	10	10	12612	4.9	621			63
*Norgert's Royal Nance (G.S.)	19	28	12494	4.9	617	30	86.5	63
*Ideal's Trisuper	40	52	11855	5.2	616	48	84.0	63
*Cla-ore Bonanza's Jason (G.S.)	15	23	10890	5.6	613	18	83.9	63
Colby's Forward	10	12	11298	5.4	613	12	81.3	62
Ideal's Lettie's Duke	146	323	11775	5.2	611	16	82.6	62
*Lake Louise King's Reliable (G.S.)	19	29	12143	5.0	611	24	84.4	63
Commander of Mercer	18	28	11486	5.3	607			60
*Adohr Peter Pan Prince	18	20	11808	5.1	606	65	84.3	62
*Norgert's Quebec Scotsman (G.S.)	35	70	11602	5.2	605	38	84.5	63
Northern Anna's Admiral	10	14	11625	5.2	605	8	82.3	63
*Northern Conrad's Count	14	21	12550	4.8	604	13	79.9	62
Cedarcroft Pilot's Favorite (G.S.)	11	17	11251	5.4	602	20	83.3	63
Riegeldale Melba's Majestic	27	49	11584	5.2	601	28	81.4	62
Seco Forward's Renown	13	16	11124	5.4	601	9	82.1	60
Dorella Archer's Sheik	10	15	11499	5.2	600	2	80.0	60
Happyholme Western King	14	20	10940	5.5	599	5	88.5	58
*Ideal's Frank	10	10	11453	5.2	598	14	82.2	63
Rose Gold King of Mercer	14	23	11502	5.2	597			58
*Golden Harvest King Cole (G.S.)	29	32	11275	5.3	596	28	83.1	63
Riverview Malita's Promise (G.S.)	23	30	10920	5.5	596	19	84.3	63
*Norgert's Scotsman General	10	11	11803	5.0	596	6	85.1	63
Ben Venue Betsy's Standbest	22	32	12234	4.9	595	1	81.0	63
*Rosewood D. Squire (G.S.)	13	20	11530	5.1	593	17	84.4	63
*Maple Dawn Windsor's Force (G.S.)	11	11	12000	4.9	593	11	85.2	63
Deep Lake F. Supreme (G.S.)	10	12	11375	5.2	593	10	84.4	63
*Ideal's Teton	31	39	10952	5.4	591	44	84.5	63
Fireside General	20	25	11117	5.3	591	9	79.2	58
*Pond Acre Farms F. Flicker	10	10	12560	4.7	591			63
*Castle Brook Pearlette King (G.S.)	27	40	11475	5.1	590	27	83.7	62
Lybarger's Searchlight	10	29	11559	5.1	589			58
Pre-Eminent Philip	10	14	12554	4.7	589	4	81.3	59
Goldenwhite L. G. Bright Star (G.S.)	17	22	11414	5.1	587	20	84.1	63
*Yellow Creek Noble Chief (G.S.)	20	34	12078	4.9	586	21	84.0	63
Antietam H. Royalist (G.S.)	12	30	11399	5.1	586	11	83.5	63
*Miss Lily's Neptune (G.S.)	12	12	11943	4.9	586	16	85.5	63
McDonald Farms Le Renown	18	22	10823	5.4	585	15	83.2	62
*Henslee Farms Viscount (G.S.)	14	22	11425	5.1	584	13	85.8	63
*Fairlawn Actor's Valiant	12	17	12192	4.8	583	12	80.5	63
Charlescote Broadcaster	23	39	12257	4.7	582	5	78.5	58
Flying Horse Holly's General	19	27	11812	4.9	582			58
Ben Venue Marcus	18	28	11686	5.0	582	17	84.1	63
Mt. Ephraim's Actor's Merit	10	11	12260	4.7	582	13	82.1	58
Ideal's Beacon	205	508	12066	4.8	581	82	82.3	63

*Before the name indicates a sire currently or previously owned or leased by an artificial breeding unit or a privately owned sire used artificially outside the owners' herds.

(G.S.) Gold Star Sire

Last Column Indicates Year Summarized

50 Highest Summarized Sires For Type — 10 Or More Daughters

(As of October 24, 1963)

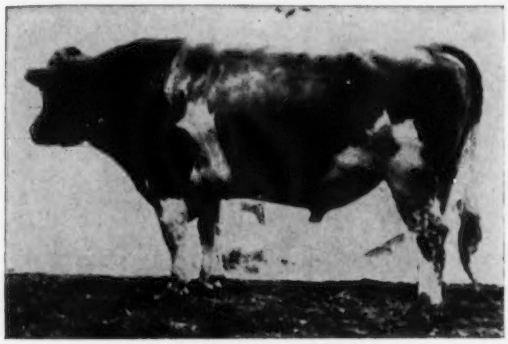

Hilltop Butterfat Count

Highest summarized sire for type, 10 or more daughters, 14 classified daughters average 88.6 per cent.

SIRE'S NAME	No. Tested Dtrs.	No. Records	M.E.—305—2x Milk	%	Fat	No. Cl. Dtrs.	Ave. Cl.	Year
*Hilltop Butterfat Count	31	75	11452	4.7	534	14	88.6	62
McDonald Farms Dairy Lad	24	63	8529	5.2	445	18	87.2	57
Cornell Royal Calculator	13	35	9840	5.2	509	10	87.0	58
*McDonald Farms Jolly Val (G.S.)	19	38	10820	5.1	550	16	86.9	63
Hill Girt Norbeau	21	43	9911	5.0	495	17	86.8	57
Riegeldale Emory's Conrad	78	158	9394	5.1	480	16	86.6	56
*Coronation Yeoman	26	67	8389	5.1	429	14	86.6	57
*Norgert's Royal Nance (G.S.)	19	28	12494	4.9	617	30	86.5	63
Blakeford Confident	31	65	8283	5.0	413	11	86.4	57
*Villa Crest Financier	38	76	9659	5.0	485	29	86.3	63
Far West Welcome's Royal	15	41	10556	5.2	548	15	86.3	61
Rosemount Rex	30	83	10130	4.8	489	19	86.2	57
Foremost Prediction	101	201	9330	5.1	479	56	86.0	57
Green Meadow Peerless	64	138	9970	5.0	497	21	86.0	58
Douglaston Baron Forbes	20	37	9161	5.0	461	12	86.0	57
*Liseter Brilliant	38	83	9416	5.0	473	47	85.9	63
*Henslee Farms V. Fame	32	53	12290	4.4	536	31	85.9	63
McDonald Farms Imperial	18	26	7927	5.1	404	15	85.9	60
Langwater C. Trojan	10	10	11345	4.5	506	11	85.9	58
Whippernock's Romulus Noble	25	63	9971	5.1	513	18	85.8	62
Flying Horse Royal's Phil	40	105	10337	4.9	507	17	85.8	59
Lyrene Emory's Maestro	18	21	9780	5.0	490	15	85.8	63
*Henslee Farms Viscount (G.S.)	14	22	11425	5.1	584	13	85.8	63
Chedco Colonel	32	60	9702	5.4	522	11	85.8	56
*Wyno Beau's Saint	45	108	10362	5.3	551	36	85.7	63
*McDonald Farms Jolly Tony	23	37	10850	4.9	534	16	85.7	61
*Wandamere Porter	16	33	9321	5.2	489	16	85.7	58
Laurel Mills Golden Guinea	27	51	10317	4.9	503	11	85.7	58
*Burger's Place Billy (G.S.)	50	106	12530	4.6	572	49	85.6	63
Coldspring's B. V. Model (G.S.)	33	77	10747	5.3	566	28	85.6	63
Wandamere Anson	25	53	9971	4.8	474	21	85.6	55
Foremost Hermes	81	153	10062	4.7	471	15	85.6	58
Eldor of Burger's Place	26	100	9797	4.7	456	15	85.6	60
Valley Gem Tasteful's Cascade	11	14	11179	4.7	524	10	85.6	62
*Curtiss Candy Verity Lad	43	73	9158	5.0	454	56	85.5	63
McDonald Farms Predictor	43	79	9485	5.0	477	39	85.5	56
*Norgert's Alexis Scotsman (G.S.)	20	65	10753	4.9	527	22	85.5	63
Boulder Bridge Sir Royal	19	42	10928	4.8	525	20	85.5	62
*Sun Blest Farms Rex	23	40	9257	4.6	426	17	85.5	57
*Miss Lily's Neptune (G.S.)	12	12	11943	4.9	586	16	85.5	63
*Henslee Farms O. Forward	14	23	11004	4.6	503	15	85.5	63
Wilsona Farms Jonacre	16	43	10294	5.1	523	12	85.5	63
Groton House Levity's Goldmine	21	66	8604	5.1	441	12	85.5	57
*Golden Grange P. Corporal	11	21	8966	5.3	473	10	85.5	63
*Climax Marquis of W. V.	14	25	8671	4.7	410	10	85.5	58
Green Meadow Hornet	58	119	9869	4.7	467	25	85.4	57
Fra-Mar Coronation Noble	46	88	9741	4.9	478	25	85.4	58
*Kenmar Hill's Emperor Jim	26	54	8539	5.3	455	23	85.4	61
*McDonald Farms High Skyline	25	59	8870	5.3	466	18	85.4	58
Fairlawn K. Dairy King	13	31	11501	5.5	634	14	85.4	63

*Before the name indicates a sire currently or previously owned or leased by an artificial breeding unit or a privately owned sire used artificially outside the owners' herds.

(G.S.) Gold Star Sire

Last Column Indicates Year Summarized

MID-SOUTH

By Ballard K. Bennett

One of the largest showings of Guernseys was shown at the 1963 Mid-South Fair, held at Memphis, Tenn., during the week of September 23. Guernseys were judged on Thursday, September 26, by William Hitz, Rosebud Farm, Polk City, Iowa. Mr. Hitz worked his classes thoroughly in an efficient manner, and gave reasons on his placing of the various classes. A total of 129 head of Guernseys were shown, with only two new exhibitors showing cattle for the first time, Kleinpeter Farms Dairy, Inc., Baton Rouge, La., and the Robert W. Thompson, Jr., exhibit from Wilmore, Kentucky. These two herds added considerable interest to the cattle exhibited by the older herds that were represented in the show.

It was from the herd of Dan B. Gill, Nesbit, Miss., that Judge Hitz selected the junior champion bull, Turman Farms F. Predictmost, winner of the senior yearling class. The senior and grand champion bull was the first prize aged bull, Walker Farms Le Pi Zet, owned by S. F. Dunn, Collierville, Tennessee. "Zet" is a third time consecutive winner of this award. The reserve grand champion bull was Walker Farms Zeus, shown by Walker Farms, Stoneville, Mississippi. The junior champion female, Dewan Farms Ne Cindy, was a repeat winner from the junior show owned by junior exhibitor, Gregory Freeze, Morrison, Tennessee. This big, stretchy senior yearling heifer was most creditable to the Tennessee Junior Heifer Procurement Program. The senior and grand champion female was the winner of the aged cow class, Gayoso View Fame's Ramelle, owned by J. E. Bowden, Horn Lake, Mississippi. Reserve grand champion female was a junior entry, Begeacres M.F.C. Juliet, shown by Verne Jean Womac, Riceville, Tennessee. In each of the milking classes, Judge Hitz selected first and second best udders.

Three state herds were exhibited, with the Mississippi herd placing first, Tennessee second, and Louisiana third. Breeder's rosettes for the first three animals in each of the individual classes were provided by The American Guernsey Cattle Club.

Following is a list of awards:

Senior and Grand Champion Bull

Walker Farms Le Pi Zet, S. F. Dunn, Collierville.

Reserve Grand Champion Bull

Walker Farms Zeus, G. B. Walker and Son, Stoneville, Miss.

Junior Champion Bull

Turman Farms F. Predictmost, Dan B. Gill, Nesbit, Miss.

Senior and Grand Champion Female

Gayoso View Fame's Ramelle, J. E. Bowden, Horn Lake, Miss.

Reserve Grand Champion Female

Begeacres M.F.C. Juliet, Verne Jean Womac, Riceville.

Junior Champion Female

Dewan Farm Ne Cindy, Gregory Freeze, Morrison.

Bull Calf, 4 Months and Under 12

1, Kleinpeter Farms L. Fashion, Kleinpeter Farms Dairy, Inc., Baton Rouge, La.; 2, Gayoso View Fame's Forward, J. E. and J. G. Bowden, Horn Lake, Miss.; 3, Kerr Hill Butterfat Boy, Harold Houser, Mooreland, Ind.

Bull, 1 Year and Under 18 Months

1, Housley's P. Ludlow, Gale Housley, Riceville.

Bull, 18 Months and Under 2 Years

1, Turman Farms F. Predictmost, Dan B. Gill; 2, Housley's J. Nero, S. F. Dunn and Son, Collierville.

Bull, 2 Years and Under 3

1, Turman Farm F. Pharaoh, W. F. Turman and Son, Horn Lake, Miss.

Bull, 3 Years and Over

1, Walker Farms Le Pi Zet, S. F. Dunn; 2, Walker Farms Zeus, G. B. Walker and Sons; 3, Gayoso View Fame's Star, Summers Brothers, Nesbit, Miss.

Heifer Calf, 4 Months and Under 12

1, Kleinpeter Farms A. Mirthful, Kleinpeter Farms Dairy, Inc.; 2, Housley's P. Willie, Robert Housley; 3, Overland Hill O. Connette, Anthony White, College Grove.

Heifer, 1 Year and Under 18 Months

1, Dewan Farms Ne Cindy, Gregory Freeze; 2, Walker Farms Tony Libby, G. B. Walker and Sons; 3, Housley's L. Kitty, Barbara Housley, Riceville.

Cow, 2 Years and Under 3

1, Housley's J. Pixie, Gale Housley; 2, Emory Monica, John Burrow, Fulton, Ky.; 3, Kleinpeter Farms W. Index, Kleinpeter Farms Dairy, Inc.

Cow, 3 Years and Under 4

1, Begeacres M.F.C. Juliet, Verne Jean Womac, Riceville; 2, Reckles C. Hope, Barbara Roark, Lafayette; 3, Harmon's Royal Floria, Carroll Walker, Carryton.

Cow, 4 Years and Under 5

1, Gayoso View F. Patsy, J. E. Bowden; 2, Pomona Acres Berta, Gale Housley; 3, Gayoso View Fame's Bess, Dianne Bowden, Memphis.

Cow, 5 Years and Over

1, Gayoso View Fame's Ramelle, J. E. Bowden; 2, Valor R. Muriel, John Burrow; 3, Gayoso View Fame's Angela, Dianne Bowden.

Best Uddered Cow

2-Year-Old

1, Housley's J. Pixie, Gale Housley; 2, Emory Monica, John Burrow.

3-Year-Old

1, Begeacres M.F.C. Juliet, Verne Jean Womac; 2, Harmon's Royal Floria, Carroll Walker.

4-Year-Old

1, Pomona Acres Berta, Gale Housley; 2, Gayoso View Fame's Bess, Diane Bowden.

5 Years and Over

1, Gayoso View Fame's Ramelle, J. E. Bowden; 2, Valor R. Muriel, John Burrow.

Junior Get of Sire

1, G. B. Walker and Sons on get of McDonald Farms Jolly Tony; 2, Lee Housley, Riceville, on get of Deep Lake Flash's Pharaoh; 3, Louisiana Junior Exhibitors on get of Fairlawn Pamela's Warrior.

Senior Get of Sire

1, J. E. Bowden on get of Henslee Farms V. Fame; 2, Kleinpeter Farms Dairy, Inc., on get of Fairlawn Pamela's Warrior; 3, W. F. Turman and Son.

Produce of Dam

1, W. F. Turman and Son on produce of Langmeadow Coita; 2, Lee Housley on produce of Bayville Margaret Echo; 3, Daniel M. Gill on produce of Gill's Levity Madora.

Best Three Females

1, J. E. Bowden; 2, Lee Housley; 3, Kleinpeter Farms Dairy, Inc.

Dairy Herd

1, J. E. Bowden; 2, Lee Housley; 3, Daniel M. Gill.

State Herd

1, Mississippi; 2, Tennessee; 3, Louisiana.

OKLAHOMA

By Ballard K. Bennett

The largest exhibit of Guernseys in many years, perhaps the largest in the history of the Oklahoma State Fair, was witnessed by a large ringside on September 25. A. R. Porter, Iowa State College, Ames, officiated as judge. Three state herds contributed to the show, with Bluff View Farms, Dallas, Tex., and Lavon Farms, Plano, Tex., each showing a full string, and Robert Cone, Salem, Ill., exhibiting several head. A total of 112 head of Guernseys were shown in a real high quality exhibit.

Senior and grand champion bull was the 1962 grand champion, Mungle's Sabian Saturn, owned by J. Jene Mungle, Atoka, with the reserve senior and grand championship going to the second place aged bull, Gaylord Tycoon's Tribute, shown by J. T. Lively and Son, Dallas, Tex., and E. K. Gaylord, Oklahoma City. The Southland Corporation, Ardmore, won the junior championship for bulls on High Meadows Regal Collector. Robin Roost King's Hanna, winner of the aged cow class, was named senior and grand champion female for her owner, W. Lee Moore, Jr., Lavon Farm, Plano, Tex., with J. Jene Mungle's four-year-old, Mungle's Luella, declared reserve senior and grand champion. The junior champion female, Rolling Knoll Cherry, was the winning junior heifer. "Cherry" is owned by Robert Cone, Salem, Illinois. The quality of the cattle shown was outstanding, and no one exhibitor completely dominated the show.

Premier breeder was J. T. Lively and Son, while W. Lee Moore, Jr., was declared premier exhibitor. Two District Herds were shown, namely, Southwestern Oklahoma District G. B. A. and Central Oklahoma Guernsey Breeders Association.

Following is a list of awards:

Senior and Grand Champion Bull

Mungle's Sabian Saturn, J. Jene Mungle, Atoka.

Reserve Senior and Grand Champion Bull

Gaylord Tycoon's Tribute, J. T. Lively and Son, Dallas, Tex., and E. K. Gaylord, Oklahoma City.

Junior Champion Bull

High Meadows Regal Collector, Southland Corporation, Ardmore.

Senior and Grand Champion Female

Robin Roost King's Hanna, W. Lee Moore, Jr., Plano, Tex.

Reserve Senior and Grand Champion Female

Mungle's Luella, J. Jene Mungle.

Junior Champion Female

Rolling Knoll Cherry, Robert Cone, Salem, Ill.

Bull Calf, 4 Months and Under 12

1, Gaylord's Fame Tommy, E. K. Gaylord; 2, Bluff View's Sir Louis, J. Jene Mungle; 3, Golden Dew Fame's Supreme, Charles Griggs, Mustang.

Bull, 1 Year and Under 18 Months

1, Gaylord's Fame's Ted, E. K. Gaylord; 2, Lavon Farms Lucky Flash, W. Lee Moore, Jr.; 3, Lavon Farms C. Vick, W. Lee Moore, Jr.

Bull, 18 Months and Under 2 Years

1, High Meadows Regal Collector, Southland Corporation; 2, Rolling Knoll George, Robert Cone; 3, Lavon Farm A. Spark, W. Lee Moore, Jr.

Bull, 2 Years and Under 3

1, McDonald Farms Bright Emperor, W. Lee Moore, Jr.; 2, Golden Dew Sweet Gary, Charles Griggs.

Bull, 3 Years and Over

1, Mungle's Sabian Saturn, J. Jene Mungle; 2, Gaylord Tycoon's Tribute, J. T. Lively and Son and E. K. Gaylord; 3, Broad Hill Royal Pierre, Southland Corporation.

Heifer Calf, 4 Months and Under 12

1, Lavon Farms C. Bella, W. Lee Moore, Jr.; 2, Lavon Farms C. Boots, W. Lee Moore, Jr.; 3, Golden Dew Thespian's Mary, Charles Griggs.

Heifer, 1 Year and Under 18 Months

1, Rolling Knoll Cherry, Robert Cone; 2, Lavon Farms C. H. Halma, W. Lee Moore, Jr.; 3, Gaylord B. Z. Likable, E. K. Gaylord.

Heifer, 18 Months and Under 2 Years

1, Gaylord's H. Supreme Dereas, E. K. Gaylord; 2, Mungle's S. H. Edelweiss, J. Jene Mungle; 3, Bluff View Merry Enroll, J. T. Lively and Son.

Cow, 2 Years and Under 3

1, Bluff View Pat's Lustre, J. T. Lively and Son; 2, Golden Dew Kubilee, Southland Corporation; 3, Mungle's Sabian Daffodil, J. Jene Mungle.

Cow, 3 Years and Under 4

1, Mungle's Sabian Rose, J. Jene Mungle; 2, Bluff View Pat's Pre Maiden, J. T. Lively and Son; 3, Mungle's Sabian Daisy May, J. Jene Mungle.

Cow, 4 Years and Under 5

1, Mungle's Luella, J. Jene Mungle; 2, Fuller Farms Peerless Corinne, W. Lee Moore, Jr.; 3, Bluff View Saturn Annie Laurie, J. T. Lively and Son.

Cow, 5 Years and Over

1, Robin Roose King's Hanna, W. Lee Moore, Jr.; 2, Kamont Alma Pat, J. T. Lively and Son; 3, Donmaeburn F. Debbie, Charles Griggs.

Junior Get of Sire

1, W. Lee Moore, Jr., on get of McDonald Farms Jolly Calvin; 2, E. K. Gaylord on get of Hominy Hill Supreme; 3, Charles Griggs on get of Burger's Plac. Billy.

Get of Sire

1, J. Jene Mungle on get of Bluff View Sabian; 2, J. T. Lively and Son on get of McDonald Farms Le Patrician; 3, Charles Griggs on get of Henslee Farms V. Fame.

Produce of Dam

1, J. Jene Mungle on produce of Bluff View Pat's Luella; 2, J. T. Lively and Son on produce of Bluff View Queen Lucille; 3, Southland Corporation on produce of Golden Dew Kubilee.

Best Three Females

1, J. Jene Mungle; 2, J. T. Lively and Son; 3, W. Lee Moore, Jr.

Dairy Herd

1, J. T. Lively and Son; 2, W. Lee Moore, Jr.; 3, Southland Corporation.

Premier Breeder

J. T. Lively and Son.

Premier Exhibitor

W. Lee Moore, Jr.

ARKANSAS

By Ballard K. Bennett

Dr. Ralph E. Erb, Purdue University, Lafayette, Ind., judged the Arkansas State Fair Guernsey Show, at Little Rock, on October 3. An even 75 head were shown, with two out-of-state herds contributing considerably to the quality of the show.

Junior and grand champion bull was the first place senior yearling, High Meadows Regal Collector, shown by the Southland Corporation, Ardmore, Oklahoma. The senior champion bull, Erwin Farms Queen's Patrician, was the only bull in the aged class, shown by H. J. Wasson, Conway. The reserve champion bull was a calf, Kleinpeter Farms L. Fashion, shown by Kleinpeter Farms Dairy, Inc., Baton Rouge, La., that also showed the junior champion female, Millican Farms Model Leah. The senior and grand champion female was the winner of the four-year-old class, Winamere Marie Nancy, shown by the Southland Corporation, with the reserve grand champion award going to the first place aged cow, Pasturelands Peeress Harp, owned by Kleinpeter Farms Dairy. The Arkansas State Fair grand champion female was the aged cow, Cross Arrows G. Oakie,

Fair Champions

Bowman Gray, owner of Brookberry Farm, Winston-Salem, N. C., receiving grand champion female banner from John Burn, president of the North Carolina G. B. A., at the Dixie Classic Fair on his champion, Feura Mo Fairy. Sam Pike at the halter.

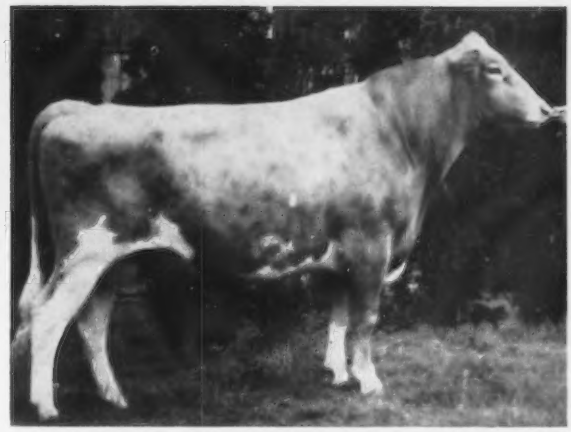

Brownies Farms Oregon, senior and grand champion bull at the Pacific International, owned by Orville L. Brown, Woodburn, Ore., John Rietman, Lynden, Wash., and Floyd Sandell, Bellingham, Wash.

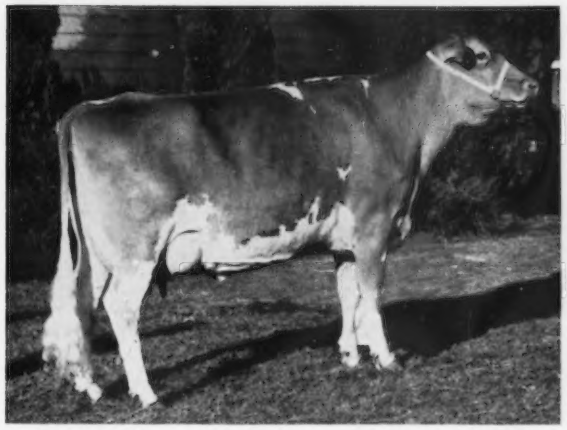

Cedarcroft Wade's Frill, senior and grand champion female of the Pacific International Livestock Exposition, owned by Graysmarsh Farms, Inc., Sequim, Wash.

Brownies Farms Ben, junior champion bull at the Pacific International, owned by Orville L. Brown, Woodburn, Ore.

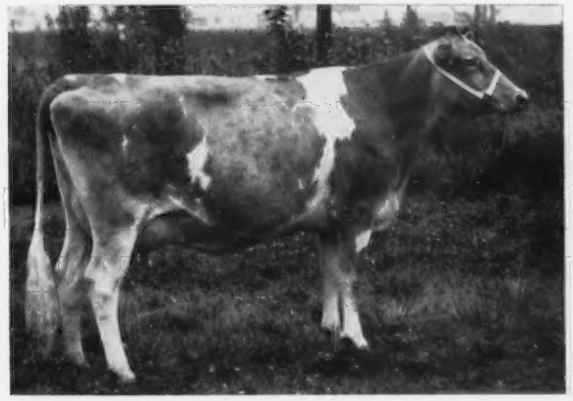

Graysmarsh Noble Jenny, reserve grand champion female at the Pacific International, owned by Patrick and Jay Lancaster, Sequim, Wash.

Graysmarsh M. Dena, junior champion female at the Pacific International, owned by Myron W. Lancaster, Sequim, Wash.

Gayoso View Fame's Debby, senior and grand champion female at the Tennessee State Fair, owned by L. C. Langford, Old Hickory, Tenn. Mrs. L. C. Langford at the halter, with Barbara Housley, State Dairy Princess, presenting the grand champion banner. Looking on is A. E. McClanahan, General Livestock Superintendent.

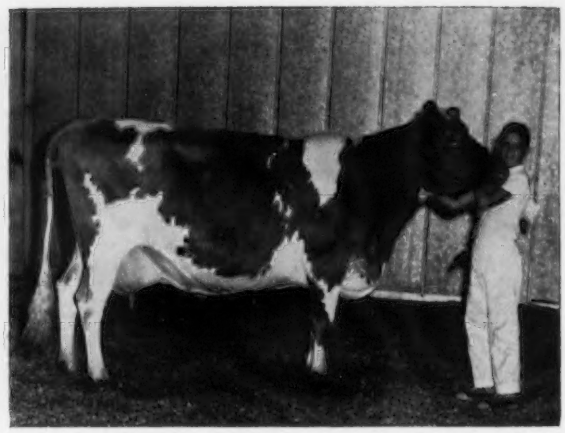

Imogene Belle Royal, senior and grand champion of the Tennessee State Fair Junior Show, and owner, Gale Housley, Riceville, Tenn.

Oelker's H. Lady, Two-year-old Futurity winner at the Ohio State Fair, owned by Harold Oelker, Urbana, with Sally Ann Wachtel, Big Prairie, Queen, Jack Oelker at the halter, and Judge Merton Sowerby.

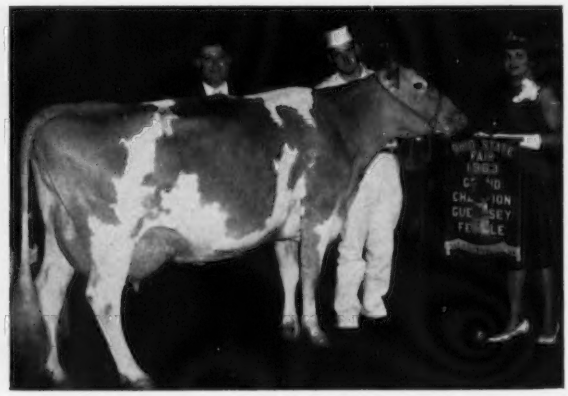

Spar Hill Baguette, senior and grand champion female at the Ohio State Fair, with owner, Anson B. Smith, Columbus, Ohio, Chuck Smith, and Barbara Wehr, North Lima, Queen.

shown by Gertrude H. Wasson. Kleinpeter Farms were the winners of the premier breeder and premier exhibitor awards.

Following is a list of awards:

JUNIOR AND GRAND CHAMPION BULL

High Meadows Regal Collector, Southland Corporation, Ardmore, Okla.

SENIOR CHAMPION BULL

Erwin Farms Queen's Patrician, H. J. Wasson, Conway.

RESERVE CHAMPION BULL

Kleinpeter Farms L. Fashion, Kleinpeter Farms Dairy, Inc., Baton Rouge, La.

SENIOR AND GRAND CHAMPION FEMALE

Winamere Marie Nancy, Southland Corporation.

ARKANSAS GRAND CHAMPION FEMALE

Cross Arrows G. Oakie, Gertrude H. Wasson, Conway.

RESERVE CHAMPION FEMALE

Pasturelands Peeress Harp, Kleinpeter Farms Dairy, Inc.

JUNIOR CHAMPION FEMALE

Millican Farms Model Leah, Kleinpeter Farms Dairy, Inc.

BULL CALF, 4 MONTHS AND UNDER 12

1, Kleinpeter Farms L. Fashion, Kleinpeter Farms Dairy, Inc.; 2, Erwin Farms Deamonds Patrician, H. J. Wasson; 3, Southlands' Thespian's Bill, Southland Corporation.

BULL, 1 YEAR AND UNDER 18 MONTHS

1, Northern Duke's Prince, Southland Corporation; 2, Erwin Farms Glory's Fame, H. J. Wasson; 3, Erwin Farm's Matron's Fame, H. J. Wasson and I. H. and A. T. Fielder, Greenbriar.

BULL, 18 MONTHS AND UNDER 2 YEARS

1, High Meadows Regal Collector, Southland Corporation; 2, Erwin Farms Fashion Superior, H. J. Wasson; 3, Singley Royal Troy, H. D. Singley, Little Rock.

AGED BULL

1, Erwin Farms Queen's Patrician, H. J. Wasson.

HEIFER CALF, UNDER 6 MONTHS

1, Singley Jolly Carol, H. D. Singley; 2, E. F. Lad's Gretchen, H. J. Wasson; 3, Wiedover Piper May, Benny J. Wiedover, Greenbrier.

HEIFER CALF, 6 MONTHS AND UNDER 12

1, Millican Farms Model Leah, Kleinpeter Farms Dairy, Inc.; 2, Winamere Top's Highness, Southland Corporation; 3, Cooper's V. P. Camelia, Southland Corporation.

HEIFER, 1 YEAR AND UNDER 18 MONTHS

1, Kleinpeter Farms A. Rose, Kleinpeter Farms Dairy, Inc.; 2, Cooper's Fame's Millie, Southland Corporation; 3, Cooper's Thespian's V. Pink, Southland Corporation.

HEIFER, 18 MONTHS AND UNDER 2 YEARS

1, E. F. Nance Balsam, H. J. Wasson; 2, Cooper's Thespian D. Arlington, Southland Corporation; 3, Kleinpeter Farms S. Natha, Kleinpeter Farms Dairy, Inc.

COW, 2 YEARS AND UNDER 3

1, Kleinpeter Farms W. Nymph, Kleinpeter Farms Dairy, Inc.; 2, Edisto Farm Blz Sis, Gertrude H. Wasson; 3, Golden Dew Kubilee, Southland Corporation.

COW, 3 YEARS AND UNDER 4

1, Kleinpeter Farms W. Linda, Kleinpeter Farms Dairy, Inc.; 2, Oberland Model Modesty, Gertude H. Wasson; 3, Kleinpeter Farms W. Nada, Kleinpeter Farms Dairy, Inc.

COW, 4 YEARS AND UNDER 5

1, Winamere Marie Nancy, Southland Corporation; 2, Ransom Adorine Aloise, Gertrude H. Wasson; 3, Lyrene Edwin's Robina, Gertrude H. Wasson.

COW, 5 YEARS AND OVER

1, Pasturelands Peeress Harp, Kleinpeter Farms Dairy, Inc.; 2, Brookberry Ben's Nelita, Kleinpeter Farms Dairy, Inc.; 3, Cross Arrows G. Oakie, Gertrude H. Wasson.

JUNIOR GET OF SIRE

1, Southland Corporation on get of Horse Shoe Thespian; 2, H. D. Singley on get of Henslee Farms V. Fame; 3, H. D. Singley on get of McDonald Farms Jolly Crusader.

GET OF SIRE

1, Kleinpeter Farms Dairy, Inc., on get of Fairlawn Pamela's Warrior; 2, H. J. Wasson on get of Bluff View Patrician.

PRODUCE OF DAM

1, Southland Corporation on produce of Meadow Lodge Loyal Kubilee; 2, Kleinpeter Farms Dairy, Inc., on produce of Fuller Farms Lucky Natha; 3, H. J. Wasson on produce of Roes-MOR Lee Quenella.

BEST THREE FEMALES

1, Kleinpeter Farms Dairy, Inc.; 2, H. J. Wasson; 3, H. D. Singley.

DAIRY HERD

1, Kleinpeter Farms Dairy, Inc.; 2, Southland Corporation; 3, H. J. Wasson.

PREMIER BREEDER AND EXHIBITOR

Kleinpeter Farms Dairy, Inc.

SOUTHEASTERN

By RALPH W. COARSEY

WITH 114 head entered, the Guernsey Show at the Southeastern Fair, Atlanta, Ga., got under way on Saturday, September 28. Dr. George E. Taylor, Jacksonville, Ill., was assigned the responsibility of tying the ribbons, which he did in a manner that was pleasing to exhibitors and spectators.

The calf class was the largest class of bulls, with five entries. The blue was tied on a son of Burger's Place Billy, Cline's Billy Pedro, exhibited by D. L. Cline, Cartersville. This smooth, well-balanced calf went on to win both the junior and grand champion awards. Sandy Lane Flash Ace, a two-year-old bull exhibited by Herman Haga, Fort Valley, was the senior champion bull.

In the female show, the junior yearling class of 17 entries was headed by Edisto Farms with Edisto Farms Ty Callie, that also won the junior champion award. The first place senior yearling, later made reserve junior champion, was Peach Grove J. Jewel, shown by Herman Haga.

In the junior get of sire class, Edisto Farms placed first on the get of Lake Louise Queenie's Blaze, with D. L. Cline second on the get of Burger's Place Billy. D. L. Cline's calf herd placed first, with Edisto Farms second and Cross Arrows Farms third.

The cow classes were most impressive, reflecting the emphasis that is being placed on scale, strength and power. The upper echelon of each of the cow groups would make attractive additions to most any herd. The two-year-old class was headed by Pre-Eminent Sunny Secret, shown by Sandra Haga, while first place for three-year-olds went to Clearbranch Hornet's Iola, shown by Herman Haga. Young Paul McCorkle, Thomson, led out Parker's Farm Ann to take first place in the four-year-old class. In the five-year-old cow class, Sandra Haga repeated her performance in the two-year-old class by leading out Clearbranch Princess Pat to take first place.

Honors in the group classes were generously distributed. In the dairy herd group and best three females, Herman Haga took first. Edisto Farms had first in the senior get of sire class with a get of Lake Louise Queenie's Blaze, and D. L. Cline was first in the produce of dam class on a produce of Cline's Maxim Supply. Edisto Farms was premier breeder and exhibitor.

Two South Carolina herds, Cross Arrows Farm, Enoree, and Edisto Farms, Denmark, added in numbers and quality to what the ringside and the management of the Southeastern Fair considered a creditable presentation of the Guernsey breed.

The following Special Awards were presented to the winners: D. L. Cline received a beautiful sterling silver tray for having the grand champion bull, and H. J. Haga received a sterling silver tray for exhibiting the grand champion female, both awards being presented by the Georgia Guernsey Breeders Association. The Southeastern Fair Association awarded a sterling silver covered bowl to Edisto Farms for exhibiting the first prize get of sire.

Following is a list of awards:

JUNIOR AND GRAND CHAMPION BULL

Cline's Billy Pedro, D. L. Cline, Cartersville.

SENIOR CHAMPION BULL

Sandy Lane Flash Ace, Herman Haga, Fort Valley.

RESERVE CHAMPION BULL

Clearbranch Challenger, Herman Haga.

SENIOR AND GRAND CHAMPION FEMALE

Clearbranch Hornet's Iola, Herman Haga.

RESERVE CHAMPION FEMALE

Pre-Eminent Sunny Secret, Sandra Haga, Fort Valley.

JUNIOR CHAMPION FEMALE

Edisto Farms Ty Callie, Edisto Farms, Denmark, S. C.

RESERVE JUNIOR CHAMPION FEMALE

Peach Grove J. Jewel, Herman Haga.

BULL CALF, 4 MONTHS AND UNDER 12

1, Cline's Billy Pedro, D. L. Cline; 2, Edisto Farms Blz Brightstar, Edisto Farms; 3, Cross Arrows Kublai Khan, Paul K. and James L. Switzer, Union, S. C.

JUNIOR YEARLING BULL

1, Clearbranch Challenger, Herman Haga; 2, Gippy Consul, Dr. Grady N. Coker, Canton.

BULL, 2 YEARS AND UNDER 3

1, Sandy Lane Flash Ace, Herman Haga.

JUNIOR HEIFER CALF

1, Edisto Farms Just, Edisto Farms; 2, Cross Arrows S. Tophet, Paul K. and James L. Switzer; 3, Clearbranch Master Faithful, Herman Haga.

SENIOR HEIFER CALF

1, Cross Arrows S. Patrice, Paul K. and James L. Switzer; 2, Edisto Farms Blz. Emmy, Edisto Farms; 3, Cline's B. Victor Lass, D. L. Cline.

JUNIOR YEARLING HEIFER
(Not in milk)

1, Edisto Farms Ty Callie, Edisto Farms; 2, Cline's Billy Freckles, D. L. Cline; 3, Edisto Farms Blz. Vone, Edisto Farms.

SENIOR YEARLING HEIFER
(Not in milk)

1, Peach Grove J. Jewel, Herman Haga; 2, Gippy Steadfast Arletta, Dr. Grady N. Coker; 3, Edisto Farms Blz. Alfa, Edisto Farms.

COW, 2 YEARS AND UNDER 3

1, Pre-Eminent Sunny Secret, Sandra Haga; 2, Woodacres Tranquil Mo, Paul K. and James L. Switzer; 3, Edisto Farms Blz. Rit, Edisto Farms.

COW, 3 YEARS AND UNDER 4

1, Clearbranch Hornet's Iola, Herman Haga; 2, Edisto Farms O. Brenda, Edisto Farms; 3, Belmont View Oliver Starling, Dr. Grady N. Coker.

COW, 4 YEARS AND UNDER 5

1, Parker's Farm Ann, Paul McCorkle, Thomson; 2, Edisto Farms G. Lois, Edisto Farms; 3, Sandy Lane V. Melinda, Sandra Haga.

COW, 5 YEARS AND OVER

1, Clearbranch Princess Pat, Sandra Haga; 2, Clearbranch Princess Posy, Herman Haga; 3, Cross Arrow's Dot, Paul K. and James L. Switzer.

JUNIOR GET OF SIRE

1, Edisto Farms on get of Lake Louise Queenie's Blaze; 2, D. L. Cline on get of Burger's Place Billy; 3, Herman Haga on get of Burger's Place Billy.

GET OF SIRE

1, Edisto Farms on get of Lake Louise Queenie's Blaze; 2, D. L. Cline on get of Cla-ore Knight's Loren.

PRODUCE OF DAM

1, D. L. Cline on produce of Cline's Maxim Supply; 2, D. L. Cline on produce of Marion Farms Viceroy's Marinda; 3, Jack Denney, Canton, on produce of Belmont View Gazer Constance.

BEST THREE FEMALES

1, Herman Haga; 2, Sandra Haga; 3, Edisto Farms.

YEARLING HERD

1, Herman Haga; 2, Dr. Grady N. Coker.

CALF HERD

1, D. L. Cline; 2, Edisto Farms; 3, Paul K. and James L. Switzer.

DAIRY HERD

1, Herman Haga; 2, Paul K. and James L. Switzer; 3, Dr. Grady N. Coker.

PREMIER BREEDER AND EXHIBITOR

Edisto Farms.

JUNIOR SHOW

By H. K. WELCH, Head Dairy Extension Specialist, University of Georgia

FORTY-NINE Guernseys were exhibited by Georgia 4-H and FFA members in the Junior Guernsey Show at the Southeastern Fair. Even though small in numbers, the quality of the animals was outstanding.

Animals shown by Juniors stood well in the open show with Juniors topping the two-year-old, four-year-old and aged cow classes. The two-year-old, Pre-Eminent Sunny Secret, owned and exhibited by Sandra Haga, Peach County, was senior and

grand champion of the junior show and reserve grand champion in the open show. Sandra's aged cow, Clearbranch Princess Pat, topped the class in the open and junior shows. "Pat" was named best uddered cow in the junior show and was awarded a lovely silver tray by Dr. Grady Coker, Nejasco Farms, Canton. Paul McCorkle, FFA member from McDuffie County, led the four-year-old class with Parker's Farm Ann. The junior champion of the show was the junior yearling, Sandy Lane Hornet's Katie, shown by Sandra Haga.

Following is a list of awards:

SENIOR AND GRAND CHAMPION FEMALE
Pre-Eminent Sunny Secret, Sandra Haga, Fort Valley.

JUNIOR CHAMPION FEMALE
Sandy Lane Hornet's Katie, Sandra Haga.

JUNIOR HEIFER CALF
1, Hillboro King Helen, Sammy McCorkle, Thomson; 2, Billy's Clear Spring Leader, Charles Chalker, Thomson; 3, Denney's Valor Girl, Jack Denney, Canton.

SENIOR HEIFER CALF
1, Hamilton County F. Mamie, Joan Denney, Canton; 2, Cline's Prince Lady Fern, Steven P. Phillips, Decatur; 3, Gippy V. Janet, Sandra Haga.

JUNIOR YEARLING HEIFER
1, Sandy Lane Hornet's Katie, Sandra Haga; 2, Denney's Ajax Cora, Jack Denney; 3, Willow Valley Farm's M. Queen, Perry Ridgeway, Jr., Jackson.

SENIOR YEARLING HEIFER
1, Willow Valley Farm's No. Edna, Mary Ruth Martin, Jackson; 2, Cross Arrows Portent Etta, Curtis Davis, Thomson; 3, Denney's Jolly Verta, Ann Denney, Canton.

COW, 2 YEARS AND UNDER 3
1, Pre-Eminent Sunny Secret, Sandra Haga; 2, Willow Valley Farm's L. Bliss, Mary Ruth Martin; 3, Edisto Farms B. Mopsy, Paul McCorkle, Thomson.

COW, 3 YEARS AND UNDER 4
1, Marion Farms M. Zee, Charles Trotter, Palmetto; 2, Marion Farms M. Hildie, Phillip Trotter, Palmetto.

COW, 4 YEARS AND UNDER 5
1, Parker's Farm Ann, Paul McCorkle, Thomson; 2, Sandy Lane V. Melinda, Sandra Haga.

COW, 5 YEARS AND OVER
1, Clearbranch Princess Pat, Sandra Haga; 2, Gaston's Band Velveteen, Ann Denney; 3, Hillboro Loman Lindy, Sammy McCorkle.

BEST UDDERED COW
Clearbranch Princess Pat, Sandra Haga.

COUNTY GROUP
1, Butts County, 4-H; 2, McDuffie County, 4-H and FFA; 3, Cherokee County, 4-H.

FITTING AND SHOWMANSHIP
1, Sarah Joe Burford, Jackson; 2, Sammy McCorkle; 3, Perry Ridgeway, Jr.

TENNESSEE

By BALLARD K. BENNETT

THE largest exhibit of Guernseys in recent years was shown at the 1963 Tennessee State Fair at Nashville. A total of 106 head went through the ring and were judged by George T. Shellenberger, manager of Quail Roost Farm, Rougemont, North Carolina. Mr. Shellenberger worked his classes carefully, and did his usual good job of judging. Sixteen bulls were shown, with Judge Shellenberger selecting Hermitage View Fore Destiny, a very growthy, upstanding senior yearling, for his junior champion. The winner of the aged bull class, Hermitage View Fore Monarch, went all the way to win senior and grand championship. "Fore Destiny," a son of Gayoso View Fame's Debby, is owned jointly by L. C. Langford, Old Hickory, and Walter L. Young and Son, Greentown, Indiana. "Fore Monarch" is owned by L. C. Langford and Melvin Freeze, Morrison.

Ridgeway Farm, owned by the Lee Housely Family, Riceville, showed the junior champion female, Housley's P. Willie, that won the heifer calf class. Gayoso View Fame's Debby, milking close to 80 lbs. of milk daily, was easily the grand champion female.

Many exhibitors agreed that the quality of the show was outstanding, and perhaps the best that has been witnessed in the Tennessee Show in recent years. Robert W. Thompson, Jr., Wilmore, Ky., and Harold Houser and Son, Mooreland, Ind., combined their show herds for a trip into the South. Their exhibit, plus the Tennessee junior-owned cattle, made an interesting show, with several of the Tennessee junior Guernsey exhibitors placing well up in the respective classes.

Following is a list of awards:

SENIOR AND GRAND CHAMPION BULL
Hermitage View Fore Monarch, L. C. Langford, Old Hickory, and Melvin Freeze, Morrison.

JUNIOR CHAMPION BULL
Hermitage View Fore Destiny, L. C. Langford and Walter L. Young and Son, Greentown, Ind.

SENIOR AND GRAND CHAMPION FEMALE
Gayoso View Fame's Debby, L. C. Langford.

JUNIOR CHAMPION FEMALE
Housley's P. Willie, Robert Housley, Riceville.

BULL CALF, 4 MONTHS AND UNDER 12
1, Housley's Chief Lancer, Lee Housley, Riceville; 2, Kerr Hill Butterfat Bouy, Harold Houser, Mooreland, Ind.; 3, Hermitage View O. H. Dynamite, L. C. Langford.

BULL, 1 YEAR AND UNDER 18 MONTHS
1, Housley's P. Ludlow, Gale Housley, Riceville; 2, Lakewood Playboy, Lakewood Farms, Wauconda, Ill.

BULL, 18 MONTHS AND UNDER 2 YEARS
1, Hermitage View Fore Destiny, L. C. Langford and Walter L. Young and Son; 2, Housley's J. Champion, John Housley, Riceville; 3, Housley's J. Hero, S. F. Dunn and Son, Collierville.

BULL, 3 YEARS AND OVER
1, Hermitage View Fore Monarch, L. C. Langford and Melvin Freeze; 2, Walker Farms Le Pi Zet, S. F. Dunn; 3, Goldwood Navigator's Naoh, Robert W. Thompson, Jr., Wilmore, Ky.

HEIFER CALF, 4 MONTHS AND UNDER 12
1, Housley's P. Willie, Robert Housley; 2, Hermitage View Paddy's Lucy, L. C. Langford; 3, Housley's Mo. Karen, Gale Housley.

HEIFER, 1 YEAR AND UNDER 18 MONTHS
1, Dewan Farms B.R. Doris, Mary Lynn Davis, Hartsville; 2, Housley's P. Jill, Gale Housley; 3, Housley's J. Flower, Robert Housley.

HEIFER, 18 MONTHS AND UNDER 2 YEARS
1, Housley's J. Rainbow, Gale Housley; 2, Housley's L. Kitty, Barbara Housley, Riceville; 3, Cold Breeze Fame's Fancy, Terry Ligon, Lebanon.

COW, 2 YEARS AND UNDER 3
1, Housley's J. Pixie, Gale Housley; 2, Hermitage View Fortune's Anita, L. C. Langford; 3, Lance's Alert Emily, Claude Lance, Sweetwater.

COW, 3 YEARS AND UNDER 4
1, Clearbranch Flash Songbird, L. C. Langford; 2, Begeacres M.F.C. Juliet, Verna Jean Womac, Riceville; 3, Harmon's Royal Floria, Carroll Walker, Corryton.

COW, 4 YEARS AND UNDER 5
1, Hermitage View Fore Julia, L. C. Langford; 2, Henslee Farms O. Clara, L. C. Langford; 3, Belmont View Remus Polly, Count R. Boyd III, Springfield.

COW, 5 YEARS AND OVER
1, Gayoso View Fame's Debby, L. C. Langford; 2, Imogene Belle Royal, Gale Housley; 3, Valor R. Muriel, John Burrow, Fulton, Ky.

BEST UDDERED COW
1, Gayoso View Fame's Debby, L. C. Langford; 2, Clearbranch Flash Songbird, L. C. Langford; 3, Housley's J. Pixie, Gale Housley.

JUNIOR GET OF SIRE
1, Lee Housley on get of Guernseyland Faithfull's Janus; 2, Lee Housley on get of Deep Lake Flash's Pharaoh; 3, Barbara and Thomas Earl Roark, Lafayette, on get of Henslee Farms Via O. Roman.

GET OF SIRE
1, L. C. Langford on get of Henslee Farms O. Forward; 2, Lee Housley on get of Guernseyland Faithfull's Janus; 3, Lee Housley on get of Deep Lake Flash's Pharaoh.

PRODUCE OF DAM
1, L. C. Langford on produce of Rival's Royalton Pride; 2, Lee Housley on produce of Housley's Anita K.; 3, Lee Housley on produce of Bayville Margaret Echo.

BEST THREE FEMALES
(Bred and owned by exhibitor)
1, L. C. Langford; 2, Lee Housley; 3, Robert N. Harmon, Greenville.

DAIRY HERD
1, L. C. Langford; 2, Lee Housley; 3, Count R. Boyd III.

JUNIOR SHOW

ONE hundred twenty-three head of junior-owned Guernseys were shown in the junior division of the Tennessee State Fair, Nashville, on September 16. W. H. Armstrong, Virginia Artificial Breeding Association, Rocky Mount, officiated as judge. Gale Housley, Riceville, annexed both the grand champion and junior champion female awards. He was presented the Hermitage View

Trophy for the junior champion, Housley's J. Rainbow, with L. C. Langford, owner of Hermitage View, making the presentation. Imogene Belle Royal, the grand champion, made it possible for Gale to receive the Henslee Farm Trophy. The reserve junior champion, Housley's J. Flower, was shown by Robert Housley. Barbara Roark, Lafayette, won the reserve senior and grand championship on Reckles C. Hope, a powerful three-year-old. Housley's J. Pixie, shown by Gale Housley, won the Extension Trophy for the best animal bred by exhibitor.

A huge crowd was on hand throughout the day to observe the judging. University of Tennessee Extension Dairymen, headed by Clyde K. Chappell, along with T. R. Spann, Lynn Copeland, V. D. Parsons and Bill Muller, made an excellent team of keeping the show operating smoothly.

Following is a list of awards:

SENIOR AND GRAND CHAMPION FEMALE
Imogene Belle Royal, Gale Housley, Riceville.

RESERVE SENIOR AND GRAND CHAMPION FEMALE
Reckles C. Hope, Barbara Roark, Lafayette.

JUNIOR CHAMPION FEMALE
Housley's J. Rainbow, Gale Housley.

RESERVE JUNIOR CHAMPION FEMALE
Housley's J. Flower, Robert Housley, Riceville.

HEIFER CALF, UNDER 6 MONTHS
1, Cherie S. Victoria, Lisa Fay, Columbia; 2, Housley's L. Henretta, Gale Housley; 3, Taffy's Vichy Lass, Pettus Read, Rockvale.

HEIFER CALF, 6 MONTHS AND UNDER 12
1, Overland Hill O Connetti, Anthony White, College Grove; 2, Housley's Mo. Karen, Gale Housley; 3, Roark Farm Roman Ruby, Barbara Roark.

HEIFER, 1 YEAR AND UNDER 18 MONTHS
1, Housley's J. Flower, Robert Housley; 2, Hanover Hill Pre Ginger, Ralph Meacham, Franklin; 3, Maple Lawn Bolin Trixie, Mark Luck, Lafayette.

HEIFER, 18 MONTHS AND UNDER 2 YEARS
1, Housley's J. Rainbow, Gale Housley; 2, Housley's L. Kitty, Barbara Housley, Riceville; 3, Dewan Farms Ne Cindy, Gregory Freeze, Morrison.

COW, 2 YEARS AND UNDER 3
1, Housley's J. Pixie, Gale Housley; 2, Hanover Hill Pre Wistful, Gail Nunley, Riceville; 3, Emory Monica, John Burrow, Fulton, Ky.

COW, 3 YEARS AND UNDER 4
1, Reckles C. Hope, Barbara Roark; 2, Harmon's Royal Floria, Carroll Walker, Corryton; 3, Begeacres M.F.C. Juliet, Verne Jean Womac, Riceville.

COW, 4 YEARS AND UNDER 5
1, Lucky Acres Alert Helene, John Miller, Parrottsville; 2, Gayoso View F. Bess, Dianne Bowden, Memphis; 3, Entry, Tony Linville, Hartsville.

COW, 5 YEARS AND OVER
1, Imogene Belle Royal, Gale Housley; 2, Gayoso View Fame's Angela, Dianne Bowden; 3, Maple Leaf A Jody, Gregory Freeze.

BEST ANIMAL BRED BY EXHIBITOR
Housley's J. Pixie, Gale Housley.

PACIFIC INTERNATIONAL

By ELMER J. MEADOWS

THE year's Pacific International Guernsey Show, held at Portland, Ore., on October 14, was most representative of the tops in Oregon and Washington. Dr. T. H. Blosser, Washington State University, placed the 118 head, 15 bulls and 103 females, in his usual pleasing manner. He worked the ring thoroughly and commented many times about the great depth of quality. Dr. Blosser's explanations were brief, concise and very understandable. Many on the ringside commented that it was the best quality show ever held at the Pacific International.

Placings were well divided, with Orville L. Brown, Woodburn, heading five classes for individuals, and the winner of the coveted Premier Exhibitor's banner, closely followed by Graysmarsh Farms, Inc., Wilsona Farms, Inc., and Myron W. Lancaster.

Senior and grand champion bull was Brownies Farms Oregon, a two-year-old bred by Mr. Brown and owned jointly with John Rietman, Lynden, Wash., and Floyd Sandell, Bellingham, Washington. Reserve grand champion bull was the aged bull, Wandamere Miracle's Defender, owned by William J. Wineberg, Vancouver, Wash., and M. C. Fleming, Boring. Junior champion bull was the first place senior yearling, Brownies Farms Ben, owned by Orville L. Brown and Kenneth Innis, Corbett. Mr. Brown also headed the senior calf class with Brownies Farms Banker. The junior yearling bull class was headed by Maxvale's Cinder, owned by Albert H. and John P. McMonigle, Yelm, Washington. Exhibiting for only the second year, Oregon State University, J. J. Astor Experiment Station, Astoria, won the junior bull calf class with Tideland Astor's Herod.

The female classes were large and presented many problems for Judge Blosser. However, the eight cows, first and second in each cow class, showing for senior championship, presented a wonderful sight—powerful, clean-cut cows of very similar conformation. After much deliberation, Judge Blosser selected the winning aged cow, Cedarcroft Wade's Frill, for senior and grand champion, owned by Graysmarsh Farms, Inc., W. G. Reed and Lester J. Lancaster, Sequim, Washington. She was bred by Cecil White, Ephrata, Washington. Reserve grand championship went to the two-year-old, Graysmarsh Noble Jenny, bred and owned by Patrick and Jay Lancaster, Sequim, Washington. Myron W. Lancaster, Sequim, Wash., won the three-year-old class with Victoria C., and Orville L. Brown owned the first place four-year-old, Brownies Farms Mildred. The junior champion heifer, Graysmarsh M. Dena, was the senior calf bred and owned by Myron W. Lancaster. She is out of the first registered Guernsey that Mike ever bought. Wilsona Farms, Inc., Tillamook, headed the junior yearlings with Wilsona Val Jolene and the junior calf class with Wilsona Golden Amanda. Orville L. Brown exhibited the winning senior yearling, Brownies Farms Ocean.

Wilsona Farms, Inc., was the only one to win two group classes—the

Fresno State College Judging Team, Fresno, Calif., high team and high in judging Guernseys at the Pacific International Livestock Exposition. Left to right, Robert Selkirk, coach; Gordon Rauser, Lodi, high in contest; John Edwards, Lodi, high in judging Guernseys, and Loren Nyman.

get of sire class on four progeny by Wilsona Farms Commando, and the three best females bred and owned by exhibitor. Graysmarsh Farms, Inc., headed the nine dairy herds, and Myron W. Lancaster won the large produce of dam class with his two excellent cows out of Cedarhome Lassie's Lenore. Washington won State Herd money, with Oregon coming in second.

Miss Sara McMonigle, daughter of Mr. and Mrs. Albert McMonigle, Maxvale Farm, Yelm, Wash., assisted by passing out ribbons. She was very attractively attired in an Island of Guernsey costume.

After the show, about 80 Guernsey breeders and their friends attended the annual banquet held at the Quay Restaurant, Vancouver, Washington. Arrangements for the dinner were made by Mrs. Walter Wendt, Battle Ground, Wash., committee chairman for the Clark County Guernsey Cattle Club, and Fred Griffith, president.

Principal speaker was Dr. T. H. Blosser, who judged the show. Short talks were also given by Dr. Bill Kelso, Extension Dairyman, Washington State University, and H. B. Howell, Superintendent of the J. J. Astor Experiment Station and manager of the Oregon State University Guernsey herd, Astoria.

Following is a list of awards:

SENIOR AND GRAND CHAMPION BULL

Brownies Farms Oregon, Orville L. Brown, Woodburn, John Rietman, Lynden, Wash., and Floyd Sandell, Bellingham, Wash.

RESERVE GRAND CHAMPION BULL

Wandamere Miracle's Defender, William J. Wineberg, Vancouver, Wash., and M. C. Fleming, Boring.

JUNIOR CHAMPION BULL

Brownies Farms Ben, Orville L. Brown.

SENIOR AND GRAND CHAMPION FEMALE

Cedarcroft Wade's Frill, Graysmarsh Farms, Inc., Sequim, Wash.

RESERVE GRAND CHAMPION FEMALE

Graysmarsh Noble Jenny, Patrick and Jay Lancaster, Sequim, Wash.

JUNIOR CHAMPION FEMALE

Graysmarsh M. Dena, Myron W. Lancaster, Sequim, Wash.

JUNIOR BULL CALF

1, Tideland Astor's Herod, Oregon State University, Astoria; 2, Valley View Count, Staehely Brothers, Oregon City; 3, Wilsona Jason's Glen, Wilsona Farms, Inc., Tillamook.

SENIOR BULL CALF

1, Brownies Farms Banker, Orville L. Brown; 2, Wandamere Dev. Marvel, M. C. Fleming; 3, Valley View Supreme, Staehely Brothers.

BULL, 1 YEAR AND UNDER 18 MONTHS

1, Maxvale's Cinder, Albert H. and John P. McMonigle, Yelm, Wash.; 2, Tideland Flashy Harlow, Oregon State University.

BULL, 18 MONTHS AND UNDER 2 YEARS

1, Brownies Farms Ben, Orville L. Brown and Kenneth Innis, Corbett; 2, Wilsona Commando Red Boy, Wilsona Farms, Inc., and Joe and Irene Beeler, Tillamook.

BULL, 2 YEARS AND UNDER 3

1, Brownies Farms Oregon, Orville L. Brown, John Rietman and Floyd Sandell; 2, Wandamere Pre Trumpeter, Staehely Brothers and M. C. Fleming.

BULL, 3 YEARS AND OVER

1, Wandamere Miracle's Defender, William J. Wineberg and M. C. Fleming; 2, Wakena Fritz, Wallace Aschoff, Boring; 3, Wilsona Golden Boy, Wilsona Farms, Inc.

JUNIOR HEIFER CALF

1, Wilsona Golden Amanda, Wilsona Farms, Inc.; 2, Tideland Astor's Pam, Oregon State University; 3, Graysmarsh M. Genella, Graysmarsh Farms, Inc.

SENIOR HEIFER CALF

1, Graysmarsh M. Dena, Myron W. Lancaster; 2, Wakena Harvestor's Folly, Dallas R. Aschoff, Boring; 3, Tideland Astor's Haga, Oregon State University.

HEIFER, 1 YEAR AND UNDER 18 MONTHS

1, Wilsona Val Jolene, Wilsona Farms, Inc.; 2, Homesteads Noble Donna, William E. Marsh, Cornelius; 3, Wakena Vivian, Wallace Aschoff.

HEIFER, 18 MONTHS AND UNDER 2 YEARS

1, Brownies Farms Ocean, Orville L. Brown; 2, New Haven Majestic Dawn, Lawrence M. Newman, Port Orchard, Wash.; 3, Graysmarsh M. Brenda, Myron W. Lancaster.

COW, 2 YEARS AND UNDER 3

1, Graysmarsh Noble Jenny, Patrick and Jay Lancaster; 2, Valley View Nitro's Rose, Staehely Brothers; 3, Graysmarsh Noble Florie, Lawrence M. Newman.

COW, 3 YEARS AND UNDER 4

1, Victoria C., Myron W. Lancaster; 2, Wilsona Commando Belma, Wilsona Farms, Inc.; 3, Price's Hilde's Pet, Orville L. Brown.

COW, 4 YEARS AND UNDER 5

1, Brownies Farms Mildred, Orville L. Brown; 2, Dugeth Lenore Ladyfair, Myron W. Lancaster; 3, Brownies Farms Beatrice, Orville L. Brown.

COW, 5 YEARS AND OVER

1, Cedarcroft Wade's Frill, Graysmarsh Farms, Inc.; 2, Maxvale's L. S. Maid, Albert H. and John P. McMonigle; 3, Dugeth Lenore Luscious, Myron W. Lancaster.

BEST UDDERED COWS

2-year-olds

1, Wakena Patrice, Wallace Aschoff; 2, Graysmarsh Noble Jenny, Patrick and Jay Lancaster.

3-year-olds

1, Wilsona Commando Belma, Wilsona Farms, Inc.; 2, Victoria C., Myron W. Lancaster.

4-year-olds

1, Brownies Farms Beatrice, Orville L. Brown; 2, Brownies Farms Mildred, Orville L. Brown.

5 YEARS AND OVER

1, Cedarcroft Wade's Frill, Graysmarsh Farms, Inc.; 2, Maxvale's L. S. Maid, Albert H. and John P. McMonigle.

JUNIOR GET OF SIRE

1, Orville L. Brown on get of McDonald Farms Premier; 2, Graysmarsh Farms, Inc., on get of Graysmarsh Mainliner; 3, Oregon State University on get of Bayville Royal Astor.

GET OF SIRE

1, Wilsona Farms, Inc., on get of Wilsona Farms Commando; 2, Staehely Brothers on get of Wandamere Bond's Defender; 3, Graysmarsh Farms, Inc., on get of Graysmarsh Mainliner.

PRODUCE OF DAM

1, Myron W. Lancaster on produce of Cedarhome Lassie's Lenore; 2, Orville L. Brown on produce of Brownies Farms Ocie; 3, Wilsona Farms, Inc., on produce of Valley Oaks Chic Brenda.

BEST THREE FEMALES

1, Wilsona Farms, Inc.; 2, Staehely Brothers; 3, Orville L. Brown.

DAIRY HERD

1, Graysmarsh Farms, Inc.; Orville L. Brown; 3, Myron W. Lancaster.

STATE HERD

1, Washington; 2, Oregon.

PREMIER EXHIBITOR

Orville L. Brown.

DIXIE CLASSIC

By RALPH W. COARSEY

SEVEN exhibitors presented 76 head of Guernseys at the Dixie Classic, Winston-Salem, N. C., on October 9. Harold E. Kaeser, Ohio State University, Columbus, placed the classes with dispatch and to the satisfaction of the ringside and exhibitors.

Only three bulls were entered. Edisto Farms, Denmark, S. C., showed the junior and grand champion, Edisto Farms Blz. Bright Star, that had won the bull calf class over Belmont View Oliver Prince, exhibited by the Cleveland County G. B. A., Shelby. Brookberry Jolly Brigadier, owned by Charles A. Bridges, Shelby, was the first prize senior yearling and reserve grand champion.

In the junior heifer calf class, Edisto Farms Just, shown by Edisto Farms, repeated her performance of the past week at the Southeastern Fair by placing first in a class of nine. The senior calf class was topped by Edisto Farms Blz. Emmy, from Edisto Farms.

Edisto Farms Ty Callie, also from Edisto Farms, was first junior yearling, and a nicely balanced entry from Quail Roost, Quail Roost Topper Della, was first prize senior yearling. While this heifer could have been somewhat smoother over the rump, she had enough other things to carry her on to become a popular selection for junior champion. Edisto Farms was first in the junior get of sire class with a get of Lake Louise Queenie's Blaze, which included the junior and grand champion bull and the first prize senior heifer calf.

Brookberry Farm, Winston-Salem took first and second place in the two-year-old cow class with Brookberry Jolly Cupid and Brookberry Jolly Nettie, daughters of McDonald Farms Jolly Venture. Best udder in the two-year-old class went to Red Level Dukes Nancy, that placed third in class. Another paternal sister combination stood first and second

in the three-year-old class when Red Level Farm, Stuart, Va., presented two daughters of Dangra Beauty's Hyperion, Red Level Beauty Nora and Red Level Beauty Bunny. Best udder in this group went to Red Level Beauty Nora. The first four-year-old cow was Red Level Farm Golden Baroness, from Red Level Farm, and she was first choice in the four-year-old group for best udder.

There was speculation about Feura Mo Fairy, from Brookberry, making the show. She had travailed the day before, felt a little woozie from the ordeal, and there was the usual apprehension about her responding in time. However, Sam Pike and his staff gave her their undivided attention, and with the professional advice from Dr. Wayne Collins, owner of Kan-Win Farm, Winston-Salem, she made it to the head of the five-year-old class and senior and grand championship for the second straight year. She was also first choice for the best udder in the five-year-old group. Brookberry had the only two entries in the Grandma class, and they stood, first, Brookberry King Image, and second, Maegeo Winner's Faith.

Red Level Farm was first choice in the dairy herd class and best three females bred by exhibitor. In the get of sire class, Red Level Farm was first with a get of Dangra Beauty's Hyperion, and also showed the first produce of dam on a produce of Red Level Golden Nina. Brookberry Farm was premier breeder and exhibitor.

Following is a list of awards:

Junior and Grand Champion Bull
Edisto Farms Blz. Bright Star, Edisto Farms, Denmark, S. C.
Reserve Champion Bull
Brookberry Jolly Brigadier, Charles A. Bridges, Shelby.
Senior and Grand Champion Ffmale
Feura Mo Fairy, Brookberry Farm, Winston-Salem.
Reserve Champion Female
Red Level Beauty Nora, Red Level Farm, Stuart, Va.
Junior Champion Female
Quail Roost Topper Della, Quail Roost Farm, Rougemont.
Bull Calf, 4 Months and Under 12
1, Edisto Farms Blz. Bright Star, Edisto Farms; 2, Belmont View Oliver Prince, Cleveland County G. B. A., Shelby.
Senior Yearling Bull
1, Brookberry Jolly Brigadier, Charles A. Bridges.
Junior Heifer Calf
1, Edisto Farms Just, Edisto Farms; 2, Brookberry Sing Bulah, Brookberry Farm; 3, Quail Roost Fames Finery, Quail Roost Farm.
Senior Heifer Calf
1, Edisto Farms Blz. Emmy, Edisto Farms; 2, Brookberry Jolly Nona, Brookberry Farm; 3, Edisto Farms H. Velva, Edisto Farms.
Junior Yearling Heifer
(Not in milk)
1, Edisto Farms Ty Callie, Edisto Farms; 2, Quail Roost Toiler Viola, Quail Roost Farm; 3, Quail Roost Leader's Rare, Quail Roost Farm.
Senior Yearling Heifer
(Not in milk)
1, Quail Roost Topper Della, Quail Roost Farm; 2, Brookberry Jolly Beckie, Brookberry Farm; 3, Edisto Farms Blz Alfa, Edisto Farms.
Cow, 2 Years and Under 3
1, Brookberry Jolly Cupid, Brookberry Farm; 2, Brookberry Jolly Nettie, Brookberry Farm; 3, Red Level Dukes Nancy, Red Level Farm.
Cow, 3 Years and Under 4
1, Red Level Beauty Nora, Red Level Farm; 2, Red Level Beauty Bunny, Red Level Farm; 3, Brookberry Jolly Charity, Brookberry Farm.
Cow, 4 Years and Under 5
1, Red Level Farm Golden Baroness, Red Level Farm; 2, Cleco Lomen's Daisy, Carolina Dairy, Inc., Shelby; 3, Edisto Farms G. Lois, Edisto Farms.
Cow, 5 Years and Under 10
1, Feura Mo Fairy, Brookberry Farm; 2, Edisto Farms Bft. Fable, Edisto Farms. 3, Brookberry Miss Julene, Brookberry Farm.
Best Uddered Cow
2-Year-Old
1, Red Level Dukes Nancy, Red Level Farm; 2, Brookberry Jolly Cupid, Brookberry Farm.
3-Year-Old
1, Red Level Beauty Nora, Red Level Farm; 2, Red Level Beauty Bunny, Red Level Farm.
4-Year-Old
1, Red Level Farm Golden Baroness, Red Level Farm; 2, Cleco Lomen's Daisy, Carolina Dairy, Inc.
5 Years and Under 10
1, Feura Mo Fairy, Brookberry Farm; 2, Brookberry Miss Julene, Brookberry Farm.
Grandma Class, 10 Years and Over
1, Brookberry King Image, Brookberry Farm; 2, Maegeo Winner's Faith, Brookberry Farm.
Junior Get of Sire
1, Edisto Farms on get of Lake Louise Queenie's Blaze; 2, Brookberry Farm on get of McDonald Farms Jolly Venture; 3, Quail Roost Farm on get of Quail Roost Kater Toiler.
Get of Sire
1, Red Level Farm on get of Dangra Beauty's Hyperion; 2, Brookberry Farm on get of McDonald Farms Jolly Venture; 3, Edisto Farms on get of Lake Louise Queenie's Blaze.
Produce of Dam
1, Red Level Farm on produce of Red Level Golden Nina; 2, Quail Roost Farm on produce of Quail Roost Ideal Teeny.
Best Three Females
(Any age, bred and owned by exhibitor)
1, Red Level Farm; 2, Brookberry Farm; 3, Edisto Farms.
Dairy Herd
1, Red Level Farm; 2, Brookberry Farm; 3, Edisto Farms.
Premier Breeder and Exhibitor
Brookberry Farm.

Evergreen State Fair

Monroe, Wash., August 30
Judge: Lawrence M. Newman
75 Head Shown

Senior and Grand Champion Bull
Riverview Hazel's Choice, Valley Gem Farms, Inc., Arlington, and George M. Dynes, Mt. Vernon.
Reserve Champion Bull
Golden Terra's Nora Navigator, Fred Rehm, Lynden.
Junior Champion Bull
Entry, Paul I. Tomchick, Graham.
Senior and Grand Champion Female
Maxvale's B. Boy's Bonnie, T. A. Roetcisoender, Everett.
Reserve Champion Female
Roetta Rose Master's Dawn, T. A. Roetcisoender.
Junior Champion Female
Roetta Glow Lassie, T. A. Roetcisoender.
Junior Bull Calf
Entry, Paul I. Tomchick.
Senior Yearling Bull
Valencian King Rose, George M. Mallery, Enumclaw.
Bull, 3 Years and Over
Riverview Hazel's Choice, Valley Gem Farms, Inc., and George M. Dynes.
Junior Heifer Calf
Rozelyn Prince Hella, Zweegman Brothers, Lynden.
Senior Heifer Calf
Roetta Glow Lassie, T. A. Roetcisoender.
Junior Yearling Heifer
Roetta Nugget, T. A. Roetcisoender.
Senior Yearling Heifer
Roetta Rose's Sosetta, T. A. Roetcisoender.
Two-year-old Cow
(Not in milk)
Rozelyn Glad Dolores, Zweegman Brothers.
Two-Year-Old Cow
(In milk)
Valley Gem Heloise, Valley Gem Farms, Inc.
Cow, 3 Years and Under 4
Valley Gem Marionette, Valley Gem Farms, Inc.
Cow, 4 Years and Under 5
Roetta Rose Master's Dawn, T. A. Roetcisoender.
Cow, 5 Years and Over
Maxvale's B. Boy's Bonnie, T. A. Roetcisoender.
Junior Get of Sire
Zweegman Brothers on get of Lake Louise Patty's Prince.
Get of Sire
Valley Gem Farms, Inc., and George M. Dynes on get of Riverview Hazel's Choice.
Produce of Dam
T. A. Roetcisoender on produce of Roetta Rose.
Best Three Females
T. A. Roetcisoender.
Dairy Herd
Valley Gem Farms, Inc.
County Herd
Whatcom County.

Getting An Early Start

It has been announced that Foremost Dairies has become the first major food processor to contract for participation in the California World's Fair in Long Beach, scheduled in 1967-1968. Foremost has been named as exclusive supplier of dairy products to the giant exposition. They were third in Guernsey trade-mark milk sales in America in 1962. The contract was signed by Lyle Turnbow, western region manager of the dairy, whose base office is in San Francisco.

Protein Testing

LLOYD S. RIFORD, President of The American Guernsey Cattle Club, and owner of Greystone Farm, Auburn, N. Y., and Secretary R. D. Stewart, conferred with Dr. George W. Trimberger, Dr. B. L. Herrington and K. C. Sly at Cornell University on October 29. Dr. Herrington reviewed the status of protein testing equipment in the United States at the present time, and explained that there is much work being done, and still more work to be done, on standardization of the equipment and laboratory techniques.

Earlier this year, the Club purchased a Spectronic 20 machine, manufactured by Bausch and Lomb, Inc., Rochester, N. Y., and a reflection attachment color analyzer. These were placed at Cornell University under the direction of Drs. Herrington and Trimberger to do research work in measuring the yellow color in milk from the McDonald Farm Guernsey herd.

Individual samples from each cow in the herd have been tested for the months of July, August and September. The results are very gratifying, and at this early time in the research work, indications are that this equipment will accurately measure the yellow color in Guernsey milk. More tests will be made at Cornell.

Dr. Herrington has led the milk protein testing researchers in exchanging information between the various laboratories, and has headed these discussions at the two recent annual Dairy Science meetings. He has continually stressed the need for standardizing the equipment and laboratory techniques. Considering the vast amount of work still to be done in this field, it was disappointing to learn from Dr. Herrington that he and Mrs. Herrington plan to leave in June, 1964, for the Philippines where they will be on a three-year assignment. It is hoped that work on standardizing the equipment and procedures for testing protein will be pretty well completed by that time.

We wish Dr. and Mrs. Herrington success, enjoyment and happiness in their three-year assignment in the Philippines.

USE THE ORIGINAL GUARANTEED

LOW COST MILK METER

THE "MILKY WEIGH"

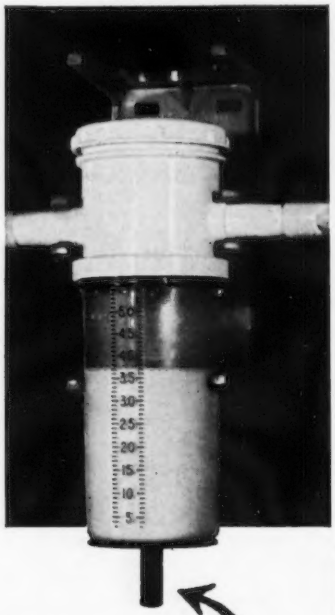

Here's the milk meter that broke the price barrier. It's for practical pipeline dairymen who need to know how much each cow gives — and at reasonable cost. The **Milky Weigh** is amazingly accurate, simple to operate and sells for only $49.50, complete with mounting bracket. It is a proportional flow device built of **unbreakable plastic** that works on any pipeline system. With it, you can:

- Meter production when **you** want to
- Spot trouble before it starts
- Keep better records
- Improve feeding
- Improve breeding
- Know which cows are working for you!

NOW WITH NEW, SIMPLE

"Quick-Sampler" VALVE

Now you can take samples from the **Milky Weigh** with one hand behind you. As shown, the resilient, self-sealing valve also speeds emptying of the reservoir between cows. It's another example of **Milky Weigh's** leadership in the industry through "engineered simplicity." No moving parts, nothing to go wrong.

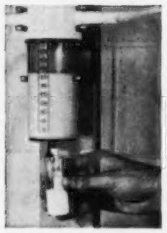

ORDER NOW! THE MILKY WEIGH IS EASY TO USE, TROUBLE-FREE AND HAS A MONEY-BACK GUARANTEE!

Enclosed is my check (money order) in the amount of $_____.

Please send me, postpaid, _____ **MILKY WEIGH Milk Meter(s)** @ $49.50 each. _____ **Extra Mounting Brackets** @ $2.50 each.

I understand that, if I am not COMPLETELY SATISFIED, I may return the merchandise within 30 days for full refund.

NAME_____ ADDRESS_____

CITY_____ STATE_____

THE **MILKY WEIGH**

a product of

THE YANDELL COMPANY

1301 Fort Worth Nat'l. Bank Bldg.
Fort Worth, Texas

Twentieth District Agricultural Fair

By A. W. TELFER

ALTHOUGH not many in numbers, Guernseys were judged at the Auburn Fair, in Auburn, Calif., late in September, with the following championships: Senior and grand champion female, Jerry Bothello on Gilru Orrike's Valentine; junior champion female, John and Beverly Solis, Lincoln, on Rancho Azevedo Sparkle, and champion bull, Ivan and Charlotte Hunt, Lincoln, on Heart H. Bruce's Ruben.

In the 4-H division, about 20 head were exhibited, with Danny Ferreira, Newcastle, taking senior and grand ribbons on Sierra Gold Sparkie. Elaine Hunt, Lincoln, received junior champion female honors on Heart H. Dominator's Jana. She also placed with the champion bull. Awards to the juniors from the California Guernsey Cattle Club office were Guernsey belt buckles for first produce of dam and the most cooperative 4-H Guernsey exhibitor at the fair. Both were won by Elaine Hunt, the daughter of the Ivan Hunts. The American Guernsey Cattle Club plaque for first place showmanship went to Mike Fulks, of Meadow Vista. The Placer County G. B. A. won second place in the special booth division, and had a breed booth as well at the entrance to the barns near the Guernsey section.

NEW!
...for calf scours
AUREOMYCIN and SULMET in one power-packed OBLET
WITH VITAMINS

Now, you can give your calves *maximum* protection against bacterial scours.

Everyone knows the effectiveness of AUREOMYCIN® chlortetracycline, the proved dependability of SULMET® sulfamethazine. Now, for the first time, these two top scours treatments have been combined with vitamins A, D and niacin in Cyanamid's new power-packed CALF SCOURS OBLETS®.

AUREOMYCIN and SULMET go to work in minutes to control bacterial scours. The three vitamins help prevent depletion or restore the supply of these vital nutrients.

Use these new CALF SCOURS OBLETS at the first sign of trouble. Keep scours out of your calves.

CALF SCOURS OBLETS are available in boxes of 4, special packs of 24 and bottles of 40 and 100.

Free offer — A CALF SHOW HALTER with each special pack of 24 OBLETS. Get yours at your local dealer's now.

AMERICAN CYANAMID COMPANY
PRINCETON, NEW JERSEY

CYANAMID

CALF SCOURS OBLETS

This Month The Pines Point To — Congratulations!

John Calhoun & Sons, Hoosick Falls, N. Y., for breeding the great 2-year-old that I purchased from them — Rosendahl Cavalier Della — that made *17539—*765—Sr2HIR—305—2x in my herd and is now the National Record 2-Year-Old for milk in the 305 division, 2x or 3x.

Also to Anson Smith, Columbus, Ohio, who purchased her in this year's Green Meadow Sale at $2,000. I'm sure she has a good home, and will be heard from again as she is really a milk cow.

We don't sell Pines, but we do sell good Guernseys.

PINE VISTA FARM

Gilbert Farrington — West Willington, Conn.

HARRY STROHMEYER

Photographer of Livestock

Box 788, White Plains, N. Y.

Tel. Area Code 914-WH 9-1188

Makes the original pictures and supplies the first print of each.

VAN DERVORT — LOUIS PHOTOGRAPHY

Furnish prints, enlargements, etc. from all STROHMEYER & CARPENTER original negatives.

c/o Van Dervort Studio

P.O. Box 254, Cobleskill, N. Y.

Tel. 518-AF 4-2041

Alvin E. Long

We regret to announce the passing of Alvin E. Long, Executive Vice-president of Alderney Dairy Company, on October 21 at Newark, New Jersey. Mr. Long had been an ardent supporter of Golden Guernsey and will be missed by his many Guernsey friends.

Alan Paul Spoor

Alan Paul Spoor, Winamac, Ind., was killed instantly in a hunting accident, when his gun unexpectedly discharged, on Monday evening, October 21. Alan was a Junior member of The American Guernsey Cattle Club. He was very much interested in his registered Guernseys, and in 1962 at the local 4-H fair he showed the grand champion Guernsey and was selected champion junior showman.

Alan's entire herd of six registered Guernseys came from one cow family. He started with a Far West Courageous daughter, Markin's Jane, and she is the dam of four daughters that formed the nucleus of his herd.

Do you have a bull calf out of either an Excellent or Very Good dam with next 2 dams either E or VG, production level on 3 nearest dams from 13,000 upwards on an actual basis. Depth of breeding and strong cow families are important. If you have such a bull send price and pedigree.

Box No. 25
Guernsey Breeders' Journal
Peterborough, N. H.

Web Jessup Succeeds Baushke At Jessups

Web Jessup, co-owner of Jessup Breeders, Glendale, Calif., has been named general manager of the company, succeeding Kenneth Baushke. This announcement was made following Mr. Baushke's resignation to accept the general managership position of the Michigan Breeders Cooperative Association at East Lansing.

Web Jessup, who studied dairy industry at Iowa State College and agricultural economics at the University of California, together with his brother, Dr. Vince Jessup, founded Jessup Breeders in 1949. Since then, the company, under the general management of Baushke, has grown to become one of the largest regional artificial insemination services in the West.

PRIVATE TREATY

THE MARKET LETTER DISPERSAL SALES

Call or write:

BUZZ GAREY

100 WALNUT LANE, MORRISVILLE, BUCKS COUNTY, PA. CY 5-2941

Western New York Sale

The 17th annual consignment sale, sponsored by Western New York Guernsey breeders, was held on September 10 at the Fairgrounds, Little Valley. Thirty females sold for an average of $255. The top selling animal, Hillcrest H. Tear, consigned by Carol T. Wetherwax, Wyoming, was purchased for $500 by Elmer Bagg and Son, Warsaw. The second top, Mona's Melody, was consigned by Mrs. Pearl Mehlenbacker, Perkinsville, and purchased for $410 by Maynard Moore, Kent. Top purchaser was Chester Ashley, Perrysburg, who selected four animals for $975. Edgar Gross, Sinclairville, chose five consignments for a total of $935.

Six Standard Dealers Win Vacation Trips To Miami Beach

Six lucky dealers of Standard Equipment, Inc., Bel Air, Md., manufacturers of a complete line of dairy barn equipment, were announced recently by T. Tracey Preston, general sales manager, as having won a free vacation for two in sunny Florida. Receiving the awards at current dealer dinner-meetings were William B. Lopatofsky, Clifford, Pa.; Hortonville Grange Cooperative Association, Inc., Hortonville, N. Y.; Clair C. Beatty, Indiana, Pa.; Deibert Feed Service, Bedford, Pa.; Burt's Equipment Sales and Service, Friendship, N. Y., and Paul Yuninger, Bird-in-Hand, Pennsylvania.

Herds Classified

A total of 1,076 cows (including four animals classified for the Gold Star Sire program) in 13 herds were classified in the territory of Mack H. Alman during the period from September 16 to September 26 by Lawrence O. Colebank, official classifier.

A summary of the results shows 11 were rated Excellent, 320 Very Good, 508 Desirable, 215 Acceptable and 22 Fair. Of the 11 rated Excellent three were Excellent for the first time and eight were reclassified Excellent.

The herds classified were those owned by: GEORGIA, D. L. Cline, Cartersville; NORTH CAROLINA, Belmont View Farms, Inc., Franklin; Brookberry Farm, Winston-Salem; Frances and Herbert J. Fox, Farm No. 1 and No. 2, Durham; George Watts Hill, Rougemont, and E. S. Stokes, Linwood; SOUTH CAROLINA, Edisto Farms, Denmark; G. Mellwood Coleman, Saluda; D. O. and J. F. Lovelace, Prosperity; F. W. Mack, North; Thomas Lee Martin, Liberty, and Paul K. Switzer and Sons, Union.

"WE'VE HAD A $1,200 RISE IN ANNUAL INCOME SINCE WE STARTED FEEDING AUREOMYCIN"

Says this Indiana dairyman: "Some credit must go to herd improvement through breeding — but AUREOMYCIN is directly responsible for the greatly improved herd health leading to more uniform production."

"During one period, our entire herd of 20 Holstein milkers came down with scours, and some cows lost as much as one-half of their production for a week or more. Since using AUREOMYCIN® we haven't had more than one or two isolated cases of scours. We've maintained production and increased income."

This statement comes from Mr. Robert Laird, dairyman of Shelbyville, Indiana.

"The program with AUREOMYCIN in the feed is a good one and it's inexpensive," continues Mr. Laird, "AUREOMYCIN does an effective job in helping to eliminate disease and the cost of treating disease. That, in turn, builds our annual income."

• •

Respiratory infections, foot rot and bacterial diarrhea (scours) are diseases that take cows *out* of the milking line and reduce production. AUREOMYCIN in dairy feeds is specifically recommended to cut losses from these diseases — *and it does!*

Talk to your feed man. Ask him for feeds containing AUREOMYCIN for your milking cows *and* your calves. *®AUREOMYCIN is American Cyanamid Company's trademark for chlortetracycline.*

AMERICAN CYANAMID COMPANY
PRINCETON, NEW JERSEY

CYANAMID

AUREOMYCIN
IN DAIRY FEEDS

CYANAMID SERVES THE MAN WHO MAKES A BUSINESS OF AGRICULTURE

A SIRE OF PRODUCTION AND TYPE . . .

★ HOMINY HILL DISTINCTION ★

Born January 31, 1956
10 daus. 11 rec. av., 11494M—4.8%—551 (M.E.—305—2x), 19 Cl. Av. 85.6%

★ **GOLD STAR CHAMPION BLOOD . . .** Sire: **Hominy Hill Champion ★ GOLD STAR ★.** Each time he is summarized the production is up, 85 daughters, 198 records average 11389—568—M.E.—305—2x, 80 classified average 85%.

His Dam

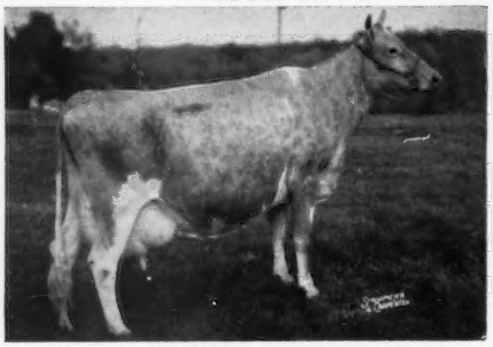

Hominy Hill Rosamond (E 4 times)
12513—772—Jr3—365C—3x
13536—748—7yrs—365C—3x
16875—*941—8yrs—365C—2x
12737—686—10yrs—305—2x
10418—572—11yrs—305—2x

His Dam's Dam

Meadow-Gold Rosabell
★ GOLD STAR DAM ★
*14372—*733—Jr4—305C—2x
2 summarized sons, **one is GOLD STAR.** 5 tested daughters, 2 were Class Leaders 4 classified, 2 E — 2 VG.

DISTINCTION DAUGHTERS COMBINE TYPE AND PRODUCTION

	Milk	Fat	Age
Dewan Farms Pre Just Janie	15510	696	3-2DHIR—305—2x
Ollasses Rose Vixen	11590	516	3-3DHIR—305—2x
Leader's D. Quail	11390	538	2-3DHIR—305—2x
Leader's D. April	10350	507	2-2DHIR—305—2x
Leader's D. Sonia	10210	492	2-2DHIR—305—2x
Belle Vista Distinction Louise	10220	556	2-2DHIR—305—2x
Dewan Farms Pre Just Jeanie	10120	472	2-5DHIR—305—2x
Dewan Farms Distinction Muriel	9750	488	2-6DHIR—305—2x

Muriel was Sr. and Gr. Champion Cow, N. Y. State Fair, 1962 and she classified Excellent '63.

Another Excellent Distinction daughter in our herd is Leader's D. Dolores (E '63). On test as a 2-year-old, she has 11761 lbs. milk, 564 lbs. fat, 272 days—2x. Still on test and she will finish with an actual record of over 12,000 lbs. milk.

When summarized on November 4, 1963, DISTINCTION had 10 daughters, 11 records that averaged 11494 lbs. milk, 4.8%, 551 lbs. fat, M.E.—305—2x, 19 classified averaged 85.6%.

On August 29, 1963 our herd was classified for the 4th time and 43 head were all above the line, 2 Excellent, 32 Very Good, 9 Desirable. 11 daughters of Distinction were classified with 1 Excellent, 7 Very Good, 3 Desirable.

OTHER HERD SIRES

Fairlawn S. Sailor Boy

10 daughters recently classified, all above the line 6 VG—4 D. He is by a full brother to Fairlawn K. Gay Levity (E), 17244—845—7yrs—3x and out of Fairlawn Actor's Mistletoe (E), 17004—888—5yrs—365—2x.

Hominy Hill Delite

More CHAMPION blood. He is by a son of Hominy Hill Champion and Lynbrook Royal Annual (E 6 times), 17341—891—9yrs—365—2x. He is out of Hominy Hill Champion Darling (VG 5 times), *18640—*897—Sr4—305—2x.
Owned jointly with Dr. A. V. Bartenslager, Churchville, Virginia.

Our 1962 DHIA herd average on 66.4 cows was 11655—566—2x actual.

Visitors Always Welcome

LEADER FARMS — Route 2—York, Pennsylvania

Located 2 miles south of Shrewsbury on old Rt. 111. Telephone: York 3-4382

GUY A. LEADER **PAUL H. LEADER** **GUY A. LEADER, JR.**

GEORGE ROHRBAUGH, Herdsman **KENNETH JACOBS,** Asst. Herdsman

ABS

AMERICAN BREEDERS SERVICE

GET MORE MILK PER COW THROUGH GENETIC BUILD-UP

COMPUTER EVALUATED GUERNSEY SIRES

EVERY SIRE PROVED GREAT

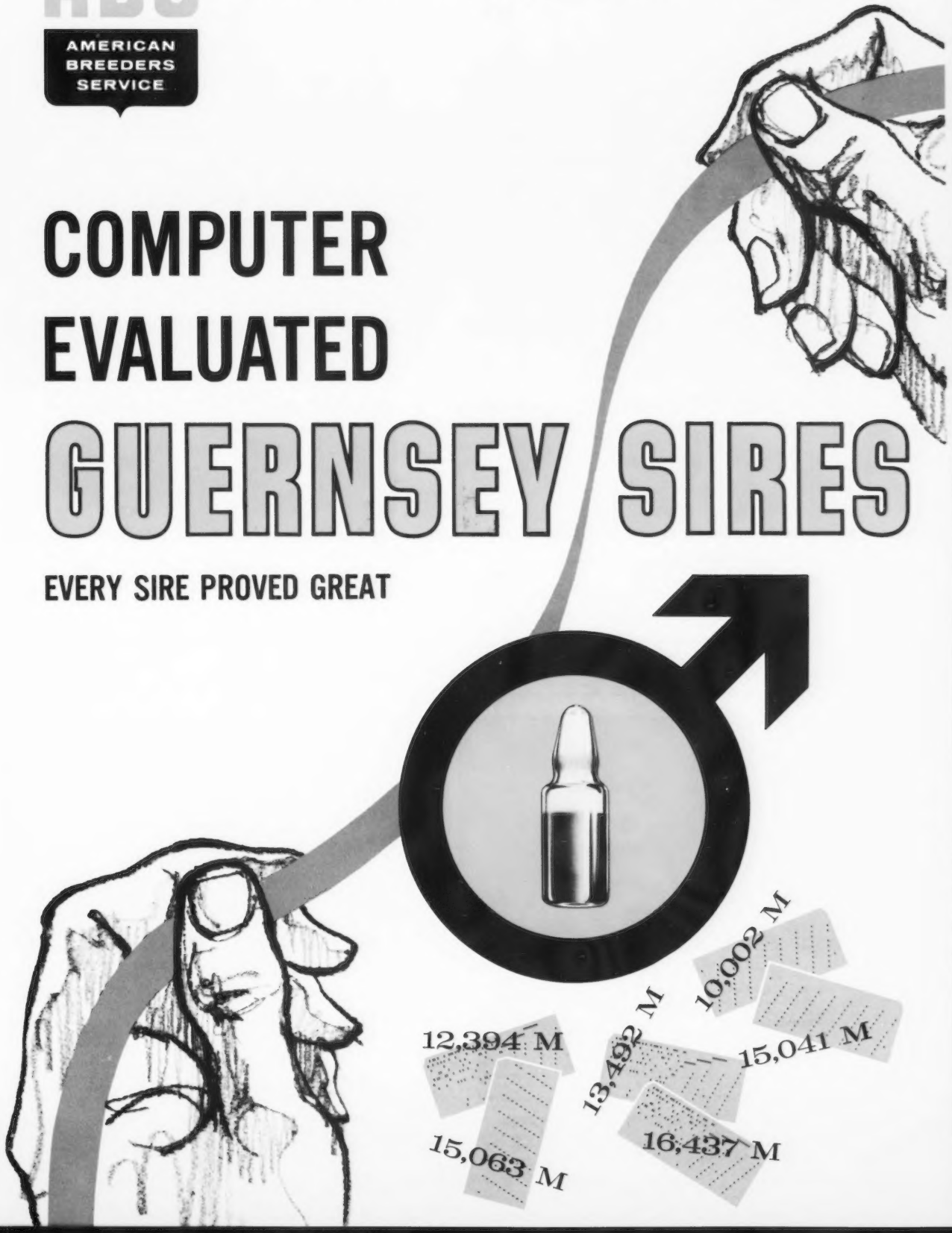

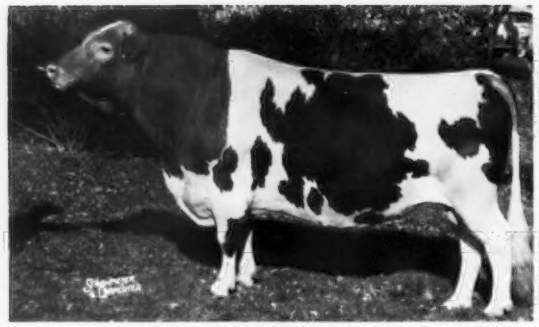

0750 ELK MEADOW NOLA'S "MONARCH"
505384

His Daughter-Dam Comparison			
36 dams, 125 recs., avg.	9,011 M	4.57%	412 BF
36 dtrs., 89 recs., avg.	10,404 M	4.66%	485 BF
Difference (29-18-30)	+1,393 M	+.09%	+73 BF
Amer. Index, 36 pairs	11,797 M	4.75%	560 BF
His Daughter-Herdmate Comparison. Source, ABS			
36 dtrs., 89 recs., avg.	10,429 M	4.65%	485 BF
Herdmates, avg.	9,549 M	4.75%	454 BF
Difference	+880 M	—.10%	+31 BF
Estimated Daughter Superiority Over Breed Average	+271 M		+9 BF

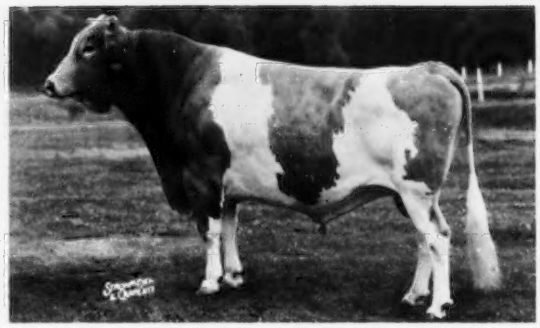

0757 CASTLE BROOK "PEARLETTE KING"
506243

His Daughter-Dam Comparison			
15 dams, 26 recs., avg.	10,179 M	5.1%	519 BF
15 dtrs., 19 recs., avg.	11,402 M	5.1%	576 BF
Difference (10-5-10)	+1,223 M	-0-	+57 BF
Amer. Index, 15 pairs	12,625 M	5.1%	643 BF
His Daughter-Herdmate Comparison. Source, USDA			
6 dtrs., 8 recs., avg.	9,356 M	4.8%	447 BF
Herdmates, avg.	9,498 M	4.8%	457 BF
Difference	—142 M	-0-	—10 BF
Estimated Daughter Superiority Over Breed Average	+78 M		+4 BF

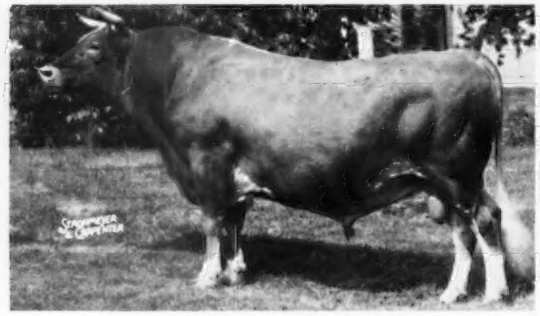

0751 MEADOW LANE "NOBLEMAN"
489690

His Daughter-Dam Comparison			
26 dams, 142 recs., avg.	10,370 M	5.15%	534 BF
26 dtrs., 66 recs., avg.	11,056 M	5.04%	557 BF
Difference (17-10-17)	+686 M	—.11%	+23 BF
Amer. Index, 26 pairs	11,742 M	4.93%	579 BF
His Daughter-Herdmate Comparison. Source, ABS			
26 dtrs., 66 recs., avg.	10,914 M	5.02%	548 BF
Herdmates, avg.	10,325 M	5.18%	535 BF
Difference	+589 M	—.16%	+13 BF
Estimated Daughter Superiority Over Breed Average	+364 M		+17 BF

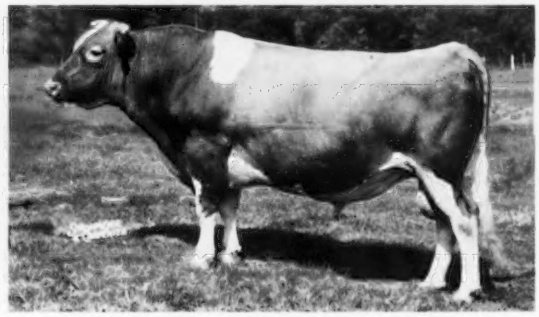

0760 WASHOUGAL "CADET" MAJESTY
501586

His Daughter-Dam Comparison			
19 dams, 65 recs., avg.	9,550 M	4.65%	444 BF
19 dtrs., 56 recs., avg.	11,045 M	4.73%	522 BF
Difference (14-10-14)	+1,495 M	+.08%	+78 BF
Amer. Index, 19 pairs	12,450 M	4.81%	603 BF
His Daughter-Herdmate Comparison. Source, ABS			
23 dtrs., avg.	11,033 M	4.70%	519 BF
Herdmates, avg.	10,117 M	4.72%	478 BF
Difference	+916 M	—.02%	+41 BF
Estimated Daughter Superiority Over Breed Average	+350 M		+16 BF

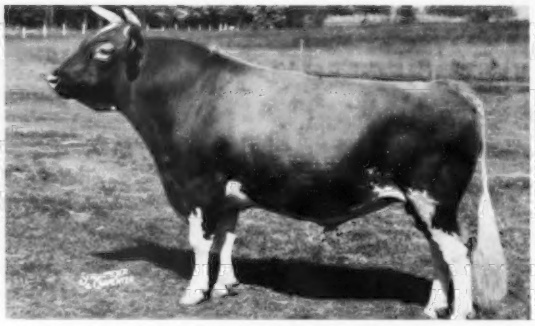

0754 BURGER'S PLACE "BILLY"
511244

His Daughter-Dam Comparison			
46 dams, 243 recs., avg.	9,998 M	4.78%	478 BF
46 dtrs., 95 recs., avg.	12,841 M	4.59%	589 BF
Difference (41-15-41)	+2,843 M	—.19%	+111 BF
Amer. Index, 46 pairs	15,684 M	4.40%	690 BF
His Daughter-Herdmate Comparison. Source, ABS			
46 dtrs., 95 recs., avg.	12,881 M	4.59%	591 BF
Herdmates, avg.	11,918 M	4.62%	551 BF
Difference	+963 M	—.03%	+40 BF
Estimated Daughter Superiority Over Breed Average	+496 M		+21 BF

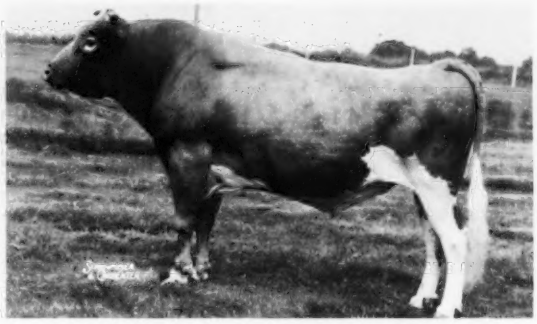

0762 NORTHERN CONRAD'S "COUNT"
514747

His Daughter-Dam Comparison			
16 dams, 59 recs., avg.	12,086 M	4.81%	581 BF
16 dtrs., 34 recs., avg.	12,498 M	4.88%	610 BF
Difference (9-10-10)	+412 M	+.07%	+29 BF
Amer. Index, 16 pairs	12,910 M	4.95%	639 BF
His Daughter-Herdmate Comparison. Source, ABS			
16 dtrs., 34 recs., avg.	12,591 M	4.87%	613 BF
Herdmates, avg.	13,821 M	5.28%	730 BF
Difference	—1,230 M	—.41%	—117 BF
Estimated Daughter Superiority Over Breed Average	+150 M		-0-

ABS
AMERICAN BREEDERS SERVICE

HAVE YOUR TECHNICIAN CHECK SIRES

MORE MILK PER COW W

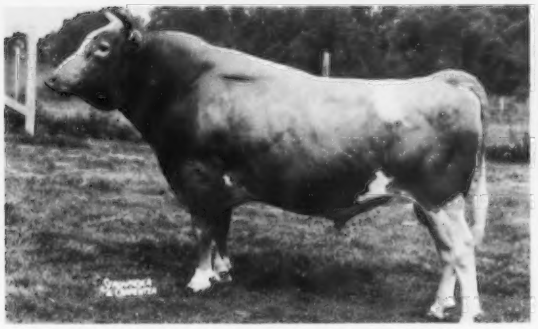

0763 MULHOCAWAY BUTTERFAT "PRIMATE"
517081

His Daughter-Dam Comparison			
30 dams, 120 recs., avg.	9,834 M	4.74%	468 BF
30 dtrs., 64 recs., avg.	10,348 M	5.01%	518 BF
Difference (19-18-22)	+514 M	+.27%	+50 BF
Amer. Index, 30 pairs	10,862 M	5.28%	574 BF
His Daughter-Herdmate Comparison. Source, ABS			
30 dtrs., 64 recs., avg.	10,243 M	5.00%	512 BF
Herdmates, avg.	11,021 M	4.90%	540 BF
Difference	—778 M	+.10%	—28 BF
Estimated Daughter Superiority Over Breed Average	—1 M		+3 BF

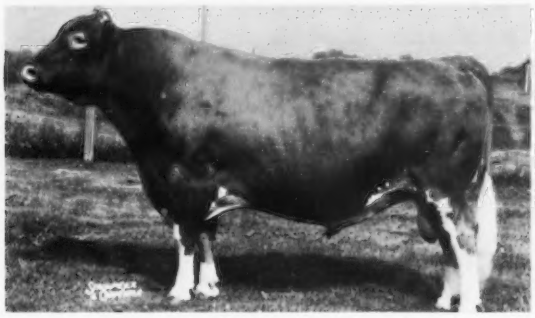

0764 RANSOM SATANTA'S "SCHOLAR"
518098

His Daughter-Dam Comparison			
20 dams, 64 recs., avg.	7,620 M	5.04%	384 BF
20 dtrs., 47 recs., avg.	9,318 M	4.96%	462 BF
Difference (17-10-17)	+1,698 M	—.08%	+78 BF
Amer. Index, 20 pairs	11,016 M	4.88%	538 BF
His Daughter-Herdmate Comparison. Source, ABS			
20 dtrs., 47 recs., avg.	9,456 M	4.96%	469 BF
Herdmates, avg.	8,433 M	5.18%	437 BF
Difference	+1,023 M	—.22%	+32 BF
Estimated Daughter Superiority Over Breed Average	+126 M		+7 BF

0765 IDEAL'S TILDA'S "SUPERIOR"
526592

His Daughter-Dam Comparison			
20 dams, 54 recs., avg.	11,533 M	4.56%	526 BF
20 dtrs. 28 recs., avg.	12,281 M	4.92%	604 BF
Difference (14-16-16)	+748 M	+.36%	+78 BF
Amer. Index, 20 pairs	13,029 M	5.28%	688 BF
His Daughter-Herdmate Comparison. Source, ABS			
21 dtrs., 29 recs., avg.	12,117 M	4.93%	597 BF
Herdmates, avg.	11,489 M	4.94%	567 BF
Difference	+628 M	—.01%	—30 BF
Estimated Daughter Superiority Over Breed Average	+395 M		+21 BF

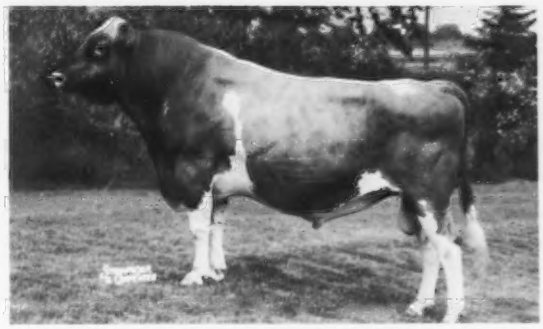

0766 HENSLEE FARMS "VISCOUNT"
529456

His Daughter-Dam Comparison			
14 dams, 52 recs., avg.	9,986 M	5.24%	523 BF
14 dtrs., 22 recs., avg.	11,614 M	5.00%	581 BF
Difference (11-7-9)	+1,628 M	—.24%	+58 BF
Amer. Index, 14 pairs	13,242 M	4.76%	630 BF
His Daughter-Herdmate Comparison. Source, ABS			
17 dtrs., 25 recs., avg.	11,299 M	5.01%	566 BF
Herdmates, avg.	11,127 M	5.27%	586 BF
Difference	+172 M	—.26%	—20 BF
Estimated Daughter Superiority Over Breed Average	+293 M		+14 BF

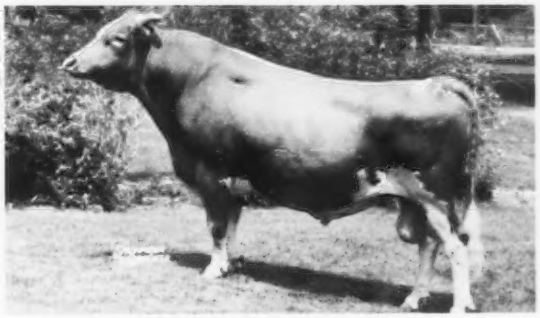

0767 NORTHERN ADMIRAL'S "KIP"
524749

His Daughter-Dam Comparison			
7 dams, 21 recs., avg.	12,611 M	4.67%	589 BF
7 dtrs., 10 recs., avg.	14,119 M	5.05%	713 BF
Difference (6-6-7)	+1,508 M	+.38%	+124 BF
Amer. Index, 7 pairs	15,627 M	5.43%	849 BF
His Daughter-Herdmate Comparison. Source, ABS			
7 dtrs., 10 recs., avg.	14,400 M	5.03%	725 BF
Herdmates, avg.	13,827 M	4.77%	659 BF
Difference	+573 M	+.26%	+66 BF
Estimated Daughter Superiority Over Breed Average	+604 M		+34 BF

0768 McDONALD FARMS MISTER "ZELL"
529809

His Daughter-Dam Comparison			
13 dams, 52 recs., avg.	10,346 M	4.95%	512 BF
13 dtrs., 18 recs., avg.	11,388 M	5.18%	590 BF
Difference (10-8-12)	+1,042 M	+.23%	+78 BF
Amer. Index, 13 pairs	12,430 M	5.41%	672 BF
His Daughter-Herdmate Comparison. Source, ABS			
14 dtrs., 19 recs., avg.	11,347 M	5.12%	581 BF
Herdmates, avg.	11,826 M	4.95%	585 BF
Difference	—479 M	+.17%	—4 BF
Estimated Daughter Superiority Over Breed Average	+233 M		+17 BF

REGULARLY AVAILABLE IN YOUR AREA

'ITH ABS GENETIC BUILD-UP!

What is
ESTIMATED DAUGHTER SUPERIORITY?

Here is another first from ABS—to improve the evaluation and selection of Guernsey Sires used in your herd. New statistical tools enable us to more accurately answer the question, "How much genetic build-up in production can I expect from this bull?"

The relative genetic value of a bull can now be indicated by extensive data and herdmate comparisons compiled by USDA, various breed associations, universities and ABS. From this mass of statistical information, estimates of improved production can now be calculated by electronic computers.

Differing from the familiar daughter-dam comparisons, the new herdmate comparisons and the estimates have production influenced by environment reduced to a minimum. That's the reason these figures generally are smaller. They represent estimates of *genetic* difference. Daughter-dam comparisons, with daughters and dams freshening in different seasons and different years, reflect *both* the genetic *and* environmental differences.

To arrive at these estimates, ABS obtained and calculated the following information: ABS Daughters production, their herdmates production, their dams production, the number of ABS Daughters from each Great Proved Sire, the number of herds in which ABS Daughters produced, and the Guernsey Breed average, 8,542 pounds of milk and 405 pounds of butterfat. This is the latest USDA-DHIA rolling breed average available.

Remember, these Estimates of Daughter Superiority are for genetic differences only; your feeding and management practices can multiply them by three-fold or more.

How Do You Apply
ESTIMATED DAUGHTER SUPERIORITY
To Your Own Operation?

To find out what an ABS Proved Sire's Daughters should produce in herds with an average production like yours, start with the Breed Average (see example), and add the Estimated Daughter Superiority figure (which we term EDS) of the bull in which you are interested.

Now, adjust the EDS figure up or down, depending on your herd's level of production:

Subtract 100 pounds from EDS for each 1,000 pounds your herd is *above* breed level.

Add 100 pounds to EDS for each 1,000 pounds your herd is *below* breed level.

Add the adjusted EDS figure to your herd's level of production. The result will be the best estimate of the average production of an ABS Proved Sire's Daughters in a herd like yours.

Example:

ABS Sire X . . . EDS = + 350 M

Breed avg. 8,542 M + 350 EDS = 8,892 M

At 10,542 M (2,000 lbs. above breed average: EDS 350 − 200 = 150)

add 150 adjusted EDS

10,692 M

or:

At 6,542 M (2,000 lbs. below breed average: EDS 350 + 200 = 550)

add 550 adjusted EDS

7,092 M

FOR INFORMATION OR SERVICE, CALL:

ABS

EVERY SIRE PROVED GREAT

AMERICAN BREEDERS SERVICE, INC.

325 NORTH WELLS STREET, CHICAGO 10, ILLINOIS

Copyright 1963, American Breeders Service, Inc.

Printed in U.S.A.

One of the best cows we ever bred at Mulhocaway

MULHOCAWAY HOLLY TEXTURE*

12,030 624 2 yrs. 9 mos. 305 2x DHIR
13,390 648 3 yrs.10 mos. 305 2x DHIR
She is finishing over 14,000 this lactation.
Class. 1961 V 85.5% 1962 V 88% 1963 E 90%

We have bred cows that classified higher. We made larger records before we moved to Rosemont. We prize her, and the others like her in the herd, because they got the job done under our loose housing set-up.

Most of us are apt to smile cynically when someone tells how great a record his cow would have made *if only* - - - - . This is certainly one of the problems of handling cows on this basis — people want results, not excuses.

We are not offering excuses. We believe that it is imperative to reduce the labor factor in milk production and that we must breed a Guernsey cow that can perform under these circumstances. For example:

— one man milks about 110 cows in a milking parlor

— not one is hand stripped

— hay and silage are fed free choice and each cow must get up and get it, in competition with the others. No one brings her a fresh wisp four or five times a day

— grain is fed only in the parlor, except for a small supplemental feeding once a day to about twenty of those milking most heavily

— all sleep in open sheds winter and summer.

This much is certain, this method "separates the women from the girls," and the decisions that sent certain cows to the butcher were painful.

*Texture's son is at Dr. Weldy's Maurana Farm.

TEXTURE is not the only cow to perform here at Rosemont. A few others — all 305 2x:

Mulhocaway Holly Aurora V
10,290 502 3-5 HIR
11,340 545 4-11 DHIR
on test 261 days 10,650 493 at 6-3
Mulhocaway Bobolink Beauty D
12,125 630 5-9 HIR
12,390 621 7-8 DHIR
on test 281 days 12,420 601 at 8-8
Mulhocaway Star Dance V
12,290 587 5-3 DHIR
10,050 466 6-4 DHIR
Mulhocaway Bell Diligence V
12,270 558 9-1 DHIR
on test 302 days 10,010 438 10-2
Mulhocaway Holly Gem V
10,270 489 2-6 DHIR
Mulhocaway Butterfat Gemita V
10,481 572 3-3 HIR
11,370 542 4-9 DHIR
12,640 631 5-10 DHIR
Mulhocaway Butterfat Gull V
11,670 541 7-10 DHIR
13,920 685 8-11 DHIR
on test 259 days 11,160 519 at 9-11
Mulhocaway Butterfat Junegrass E
10,070 533 2-5 DHIR
11,900 611 3-6 DHIR
13,950 716 4-7 DHIR
Mulhocaway Butterfat Lala E
9,680 515 2-3 DHIR
10,640 529 3-3 DHIR
12,220 575 4-3 DHIR
Mulhocaway Happy Lassie V
11,370 496 2-1 DHIR
Mulhocaway Holly Lettuce E
9,310 471 5-5 DHIR
10,950 485 6-5 DHIR
on test 186 days 8460 358 at 7-11
Mulhocaway Butterfat Limelight V
10,150 563 2-2 DHIR
Mulhocaway Prim Maiden V
13,552 543 10-2 HIR
on test 149 days 6450 223 13-6
Mulhocaway Glowing Mustard V
13,871 636 5-11 HIR
14,530 644 7-2 DHIR
Willow Spring H.B.Pearlette E
13,310 727 7-5 DHIR
14,600 735 8-8 DHIR
Lindean's Antonette Sapphire E
9,030 381 9-9 DHIR
11,660 515 11-3 DHIR
Mulhocaway Star Seagull D
10,210 450 2-1 DHIR
on test 126 days 6110 277 at 3-6
Mulhocaway Butterfat Swank Q V
11,920 547 2-4 DHIR
Mulhocaway Star Swish V
11,330 580 3-9 DHIR
12,640 571 5-1 DHIR
on test 277 days 11,940 566 at 6-1
Mulhocaway Golden Topsy V
13,161 621 11-9 HIR
12,690 584 13-5 DHIR
Mulhocaway Holly True Blue V
13,750 600 3-2 DHIR
13,640 567 4-2 DHIR
on test 202 days 10790 465 at 5-4
Mulhocaway Holly Calamus V
9,513 466 2-3 HIR
11,420 512 3-6 DHIR
13,510 636 4-11 DHIR

MULHOCAWAY GUERNSEYS — ROSEMONT, N. J.

MARFRED FARM

Our Guernseys Produce — DHIR Testing

Highest Herd Average for Milk in S. C., 1958 and 1961

Our Production-Bred Herd Sire From Our Great "Ellen" Family And By A Sire From The "Quantity" Family

MARFRED C. COMMANDER

Born September 9, 1960

Sire: **Rosewood Royal Commander,** a proved son of Foremost Quantity's Royal (Gold Star Sire and sire of 5 Gold Star sons), and out of Flash — below.

His Sire's Dam

Clearland Butterfat Flash
Very Good '51 '54

4 records include —
13988—*775—Jr4HIR—730 T.M.
14518—702—7yrs—365—2x
Sold for $3,700 in 1951

Our Ellen Family —

Elkhardt King's Ellen (VG)
8 records include
10986—517—Sr4HIR—305—2x
11580—500—8DHIR—305—2x
13270—583—10DHIR—305—2x
Dam of 2 tested daughters

Milk-Flow Harriet (VG twice)
5 records include
10550—499—5DHIR—305—2x
10800—495—6DHIR—305—2x
She dam of **Commander** and **Marfred's Acacia,** 10640—514—Jr4DHIR—305—2x.

Marfred P. Ruby
11240—495—Jr3DHIR—305—2x

We Are Also Breeding To Selected NOBA Sires

The farm is located 6 miles west of the junction of Hwy. 391 and 194 on 194.

T.B. Accr. — Bang's Free — Calfhood Vacc.

Fred T. Mills & Sons — Phone 5-6353 — **Rt. 1, Saluda, S. C.**

DURING THIS THANKSGIVING SEASON

We Are Thankful For Many Things

— not the least of which is that we are fortunate enough to operate in one of the best Guernsey Centers in the Country.

During October alone we sold over 260 Guernseys at our Sales Pavilion and the demand never slackened in the five sales which were held between October 11 and October 31. At the last sale, good ones sold for figures just like we hadn't had any for sale for a long time.

We are thankful to the consignors who not only come from Pennsylvania but from other states who send us good cattle, which in part satisfy the demand which is in this region.

We are thankful to the buyers who have supported our sales throughout the year, and for the many nice letters we get from folk who bought good ones for themselves or had us buy for them.

On October 24 we had the 200th Special Sale at the Lancaster Sales Pavilion — exactly 20 years since the first one was held. During that time we have sold over $3,000,000 worth of cattle in this series of sales alone.

Production of Pennsylvania Guernseys is going up fast. According to Roger Emig, of the Southeastern Penna. Artificial Breeding Coop., the Guernsey herds in the area they serve, for the last two years have shown the fastest percentage of increase in production of any breed. Five herds in Montgomery County and six in Lancaster County finished the year with over 10,000 lbs. of Milk and 500 lbs. of Fat. Good ones will always make you money. You can buy them at our sales—or—we love to sell them for you.

Our Pavilion is an ideal place to market your cattle regardless of the time of the year. We have had cattle in our sales from as far away as Kansas, the Northeastern States, and of course States immediately adjacent to Pennsylvania. We will be glad to answer any questions you might have on how we can serve you, whether buying or selling.

We also appreciate the fine cooperation we get from our milk dealers with Trademark Sales which show an increase for the third consecutive year.

Best wishes for a very happy Holiday Season and a prosperous '64.

The Pennsylvania Guernsey Breeders' Association

"Bill Juzi and the Gang"

A MATERNAL BROTHER TO THE 1962 ALL-AMERICAN 4-YEAR-OLD

SPAR HILL GOVERNOR

Born January 22, 1960

A daughter, Blakeford Gov. Darlene, sold in the Green Meadow Sale to George Clark, Shannock, R. I. for $1550. A ¾ brother, Spar Hill Jolly Noble, sold for $6500.

Sire: **McDonald Farms Jolly Vern ★ GOLD STAR SIRE ★**, 32 daughters, 54 records average 9808 lbs. milk, 532 lbs. fat, M.E.—305—2x, 29 classified average 84.4%.

HIS DAM

GLENGERAN S. CECILIA (VG 3 times)
Sold in 1957 for $4,200.
11860—540—Jr2—305—2x
*17440—742—Sr4HIR—365—2x
17040—742—6DHIR—305—2x
15200—667—7DHIR—305—2x
13430—599—8DHIR—305—2x
2 tested daughters include —
Glengeran Fortune's Cecilia ($2,100)
*14153—*695—Sr2—305—3x

HIS MATERNAL SISTER

SPAR HILL CECILIA (E '61 '62)
11130—489—Jr2DHIR—305—2x
14540—618—Jr3DHIR—305—2x
1st prize 4-Year-Old, Res. Sr. & Gr. Ch., National, 1962, Best Uddered 4-Year-Old, Res. Ch. Best Uddered, National, 1962, All-American 4-Year-Old, 1962. She is a full sister to Fortune's Cecilia. Cecilia is the top cow sold at public auction, 1963. Purchased by Raemelton Farm, Mansfield, Ohio, for $9,000.

We have over 25 head bred to GOVERNOR. 36 daughters in the Blakeford herd. GOVERNOR SONS FOR SALE.

Our Purchases At The Green Meadow Sale — —

Gippy Royal Coronet (Excellent), **$2,200.**
10943—543—Sr2HIR—305—2x, 10343—517—Sr3HIR—305—2x. Sr. & Gr. Ch., S. C., 1961. She by Rosewood Shirly's Royal out of Gippy Actor Corona (VG 3 times), 5 records including 12088—541—8HIR—305—2x. Coronet freshened October 20, 1963, with a heifer by Norgert's Royal Nance.

Holliknoll B. E. Bellflower
On test as a two-year-old and milking over 45 lbs. a day. She by Holliknoll Bond's Embassador out of Holliknoll Proud Bellflower, VG 3 times, 10974—606—5HIR—300—2x.

Zeitler Fame Orpha (Excellent)
11775—635—Sr3HIR—305—2x. She by Monterey L. Fame out of Zeitler's Champion Orpha, 10374—479—Sr3HIR—305—2x, 10419—468—Sr4HIR—305—2x.

Chilane F. Charming
8846—421—Sr2HIR—305—2x, on retest with 6480—329—Sr3HIR—2x in 180 days. She by Fritzlyn Jeanette's Flash (Gold Star) out of Random Charm, 8849—398—5HIR—292—2x.

Edisto Farms Biz. Heart, $1,600.
Bred Heifer — due to a son of Flash. She by Lake Louise Queenie's Blaze out of Edisto Farms J. Hurdy, 11140—511—5DHIR—305—2x.

Belle Terre Design Pixie
On test with 2579—105—Jr2HIR—2x in 57 days. She by Belle Terre Constant Design out of Lovely Sprite of Belle Terre, paternal sister to Mulhocaway Butterfat Diletant, Excellent 5 times, 14139—711—Sr4—HIR—305—2x.

Deerpath Golden Esta (Very Good)
9020—469—Jr2DHIR—305—2x, on retest with 4360—195—Jr4DHIR—2x in 84 days. She by Deerpath Max's Goldmine out of Elkhardt Ray Esta (VG), 11880—614—9DHIR—305—2x.

Conover's Maxim Alma (Very Good)
11749—682—Jr3—305—3x, she by McDonald Farms Maxim's Woodrow out of Conover's Melba Alma, 14837—873—Jr4—365—3x, 15190—908—5yrs—365—3x. Maxim Alma freshened October 18, 1963, with a heifer.

Fraserdale Le Ranova
Just fresh and on test. She by Fraserdale Leader out of Fraserdale Rex's Henrietta (Excellent), 11717—606—4yrs—365—2x, 10086—516—6yrs—365—2x.

Reserve a Governor son for your next sire.

BREEDING STOCK FOR SALE

VISITORS WELCOME

Clarence W. Miles
Eleanor A. Miles } Owners

BLAKEFORD FARM

Queenstown, Maryland

Jack Ball, Manager
Telephone TA 7-7072

The farm is off the Queenstown—Centreville Road. Follow farm signs.

GEORGIA GUERNSEYS

COWS IN A BULL ISSUE...

YES THAT'S RIGHT

We have the right kind of cow and the right kind of cow families to breed to our herd sires.

DR. GRADY N. COKER, Owner
WOODROW W. DENNEY, Manager

T. B. Accredited
540026
Bang's Free 39

Nejasco FARM
Registered Guernseys
Canton, Georgia

McDONALD FARMS JOLLY ACME . . . Senior and Grand Champion SE Fair, 1960, 1962. A son of McDonald Farms High Neptune out of McDonald Farms Pre Treba (VG 3 times), 12096—644—Jr2C—3x, 9280—503—Jr4HIR—305—2x.

BAYVILLE LOYAL DON . . . A son of Foremost May Royalty out of Bayville Margaret Doll (E), 12132—618—5HIR—305—2x, 13499—593—Sr3HIR—365—2x, member of All-American Best 3 Females, 1960, 1961, 1st Aged Cow, N. C., 1961.

OUR FAY FAMILY . . . . . STEMS DIRECT FROM THE EXCELLENT COW

GLEN HAVEN FAY ROYAL

Excellent '53
10555—578—11yrs—305—3x
1st Aged Cow SEW, 1953, 2nd Produce of Dam, SEW, 1958.

4 daughters in the herd include . . .

NEJASCO METEOR'S FAY (VG '53 '56), 10290—527—Sr3—305C—3x

She is dam of 2 daughters
Nejasco Prince Fay . . . Born January 27, 1961
Nejasco Billy Fay Royal . . . Born March 10, 1962

A daughter of Riegeldale Emory's Meteor, he one of **our foundation sires** and a son of Riegeldale Melba's Emory, son of Green Meadow Melba ★ **GOLD STAR DAM** ★.

STOCK FOR SALE . . . Females, all ages and occasionally a well-bred bull out of one of our best cows and from proved cow families. STOCK SIRED BY McDONALD FARMS JOLLY ACME AND BAYVILLE LOYAL DON.

OUR 1963 HERD CLASSIFICATION . . .

86 HEAD... 3 EXCELLENT — 43 VERY GOOD — 27 DESIRABLE

We have in the herd . . . **21 daughters by Fritzlyn Jeanette's Flash** 267 daughters, 384 records average 11122—4.9%—550—M.E.—305—2x, 236 classified average 84.5%. **8 were recently classified in our herd — 2 were EXCELLENT —5 VERY GOOD.** The excellents were Clearbranch Flash Vivian (E '63—91.5%) and Clearbranch Flash Tulip (E '63).

We also have in the herd . . . **10 daughters by Hominy Hill Viceroy** that were recently classified — ALL ABOVE THE LINE. **7 VERY GOOD — 3 DESIRABLE. A Flash daughter, Clearbranch Flash Songbird sold in the 1963 Kentucky National Sale for $1,550 to L. C. Langford, Hermitage View Farm, Old Hickory, Tenn.**

Flash Songbird is from the same family as these 2 Herd Sires

CLEARBRANCH F. M. HORNET

13 daughters in our herd were recently classified — 1 EXCELLENT — 4 VERY GOOD — 4 DESIRABLE.

Both Hornet and Peerless (**opposite**) are out of Fairlawn Actor's Songbird,

12825—535—3yrsDHIA—327—2x
12679—548—6HIR—305C—2x
12353—538—7yrsDHIA—317—2x

Hornet's first 10 tested daughters, 12 records average 10027—4.6%—465—M.E.—305—2x.

CLEARBRANCH PRINCE PEERLESS

5 daughters classified in our herd — **ALL ABOVE THE LINE — 4 VERY GOOD — 1 DESIRABLE.** A son of Primrose Patrick's Prince, he a full brother to Primrose Farm Patrick's Prudy (E '52 '53), 16090—816—Sr4—365—3x. Prince Peerless is sire of 14 daughters, 17 records that average 10088—4.8%—485—M.E.—305—2x, 13 classified average 83.3%.

Also In Service . . . BAYVILLE ROYAL MARS . . . **Born May 23, 1960.**

A son of Bayville Royal Leslie out of Bayville Lady Marlene (VG), 13636—661—Jr4HIR—365—2x. Next Dam: Bayville Margaret Marlene (E 3 times), 18423—838—7yrsC—3x, 15036—716—12HIR—365—2x; 1st 4-Year-Old, Sr. & Gr. Ch., A. R. E., 1950, 1st Aged Cow, Sr. & Gr. Ch., A. R. E., 1951.

STOCK FOR SALE — PLAN TO VISIT OUR HERD

H. J. Haga
Route 1
Fort Valley, Georgia

GOLDEN GUERNSEY

CLEARBRANCH FARM
C. H. Plummer, Herdsman

CHEDCO FARM

OUR HERD SIRES

FAIRLAWN BLANCHE'S ACTOR — GOLD STAR SIRE (Fairlawn Peerless Actor, Gold Star — Riegeldale King's Blanche, Gold Star).

We have twenty daughters in milk with Three Excellent, Sixteen Very Good and one Desirable, for an average score of 87.1

His resummarization, on twenty-three daughters, is 10709—573 (M.E.—305—2x). This is an increase from his original summary, and with the daughters we have on test, his next summary will increase considerably.

A Very Good Daughter — 88.5

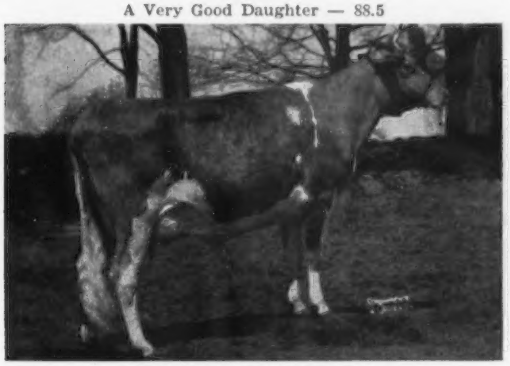

CHEDCO ACTOR'S LAUREL
12367—620—Sr2—HIR—305—2x
13416—712—Sr3—HIR—2x in 290 days — retest.

An Excellent Daughter

CHEDCO ACTOR'S MIRTH
10093—529—Jr2—305—2x
12030—608—Jr4—HIR—305—2x

FRANCHESTER CECILIA'S NUGGET — (Nyala Ermine's Bonanza, Gold Star — Glengeran Leader's Cecilia, Excellent, Gold Star).

Himself

FRANCHESTER CECILIA'S NUGGET
Born December 3, 1960

His Excellent Gold Star Dam

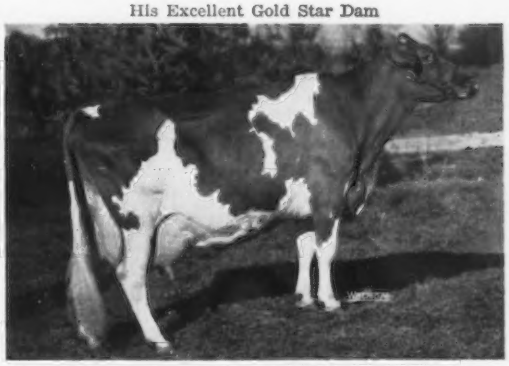

(Photo taken at 13 years)
GLENGERAN LEADER'S CECILIA—93.5
7 records include:
15499—704—Jr3—365—2x
16450—754—7yrs—305C—3x

Nugget has been bred across the board in our herd and will have every chance to prove himself. We have twenty-two of his daughters and we especially like their size, scale, good bone and dairyness.

We have a Blanche's Actor son and a Nugget son to offer.

We invite you to visit the herd and see the extreme uniformity.

VISITORS ALWAYS WELCOME

C. E. COTTING, Owner
50 Federal Street, Boston, Mass.

DR. E. B. HOPPER, Manager
Telephone: Berlin, Terminal 8-2811

Federal Accredited No. 100024
State Bang's Free No. 20
DELBERT FOX, Assistant
Telephone: Berlin, Terminal 8-7789
Area Code 617

ROUTE 62
BERLIN, MASS.

ANDY WARNER, Assistant
Telephone: Berlin, Terminal 8-2861

A BEAU Son from the 4 Generations of Excellents — Julie Family

CALIFORNIA DAIRY BREEDERS, INC. SELECT A LINDEAN-BRED BULL FOR THEIR UNIT

Lindean's Patsy Conway
Born October 9, 1953
1st 2-Year-Old, W. Wash., 1956

CDBI Proof (2-14-61)

6 daus.	8 rec.	11283	4.9	555
6 dams	23 rec.	10469	4.8	508
Difference		+814	+.1	+47

Sire: **Mulhocaway Butterfat Beau**
Half-brother to 3 GOLD ★ SIRES
(the Excellent **Beauty** family).

Dam: **Sandra's Patsy** (E 6 times)
7 good records include:
12062—653—Jr3HIR—365—2x
13989—684—10HIR—365—2x
13164—622—12HIR—365—2x
1st Aged Cow, W. Wash., 1961
4 tested daughters (1 E, 2 VG).
A member of the **Julie** family —
4 generations of Excellents.
Patsy is also dam of
Lindean's Renown Carmen (E '61)
14345—705—Sr2HIR—365—2x
13571—705—Sr4HIR—326—2x

Carmen's son, by Lake Louise Rose Valencian has been sold to California Dairy Breeders, Inc., Davis, Calif.

3 SIRES OUT OF BEAU DAUGHTERS ARE RETAINED FOR USE AT LINDEAN

1 . . . LINDEAN'S TINA'S VALIANT
Born March 21, 1961
Sire: **Noelbrook Rose's Warrior**
★ GOLD STAR SIRE ★
Dam: **Lindean's Beau Tina**
17251—983—6—3HIR—319—2x

2 . . . LINDEAN'S CANDY REBEL
Born August 8, 1961
Sire: **Western Glow Darimost**
A son of Fritzlyn Jeanette's Flash, ★ **GOLD STAR SIRE.**
Dam: **Lindean's Beau Candy** (VG)
14996—796—6—9HIR—365—2x
A daughter of Sandra's Patsy — she dam of **Conway** (opposite).

3 . . . LINDEAN'S HEIDI V. SIR
Born January 26, 1962
Sire: **Henslee Farms V. Fame**
Dam: **Lindean's Beau Heidi**
(4 times E)
14627—819—8—1HIR—365—2x
She also dam of Lindean's Warette Fern (E '62), 12544—689—Sr3HIR—317—2x and Lindean's Warlena India (VG '61), 11669—569—Jr4HIR—301—2x, 13825—670—6HIR—300—2x (pending).

Follow the example set by California Dairy Breeders — BUY AND USE LINDEAN-BRED SIRES . . . ADD THIS INHERITANCE FOR PRODUCTION AND TYPE.

Gold ★ Breeds
1958-1961-1962

1962 . . . 40 HIR records average 11578 lbs. milk, 550 lbs. fat, M.E.—305—2x, 36 classified average 85.5%.

BULL CALVES RICH IN PROVED PRODUCTION — TYPE AND RICH INHERITANCE.

LINDEAN FARMS Floyd M. Sandell **Bellingham, Washington**

A Stever GOLD STAR DAM

STEVER'S EMPRESS DAWN (VG 3 times — '60 '61 '63)

8511—441—Jr2HIR—305—2x
11830—574—7DHIR—305—2x
13900—691—8DHIR—305—2x
12230—576—9DHIR—305—2x

3 tested daughters

Stever's Distinctive Dawn (D '63)
9840—466—Jr3DHIR—305—2x
12720—645—5DHIR—305—2x
2 records average 11849—582—M.E.—305—2x.

Stever Trumpeter Dawn
(VG '61, E '63)
10890—522—Jr3DHIR—305—2x
13760—630—Jr4DHIR—305—2x
2 records average 13282—620—M.E.—305—2x.

Stever's Mo Dawn (VG '63)
12420—558—Sr2DHIR—305—2x
14655—658—M.E.—305—2x

Our 1962 Production . . . 88 DHIR records average 10631M—4.8%—514F—M.E.—305—2x. These cows are being bred to **STEVER'S DOUGLAS CEASAR,** he by Stever's Baron Douglas, a son of Victor's Midge, 13853—*764—6HIR—365C—2x, and out of Shining Star Storrs (VG at 16 yrs), *15601—*757—Jr3—305C—3x, 12110—631—11DHIA—365—2x; **STEVER'S RIVAL KING,** a son of McDonald Farms Rival Xavier out of a Very Good daughter of Queen Freckler of Stever Farms, 13896—639—Jr4HIR—341C—2x.

Plan to visit our herd — A choice selection of breeding stock for sale at all times — Backed by Years of Testing, Classification and Planned Breeding. The farm is located south of Broome County Airport, 3 miles north of Endwell on Farm to Market Road.

N. F. Stever & Sons
Bob, Dick and Howard
Phone: PIoneer 8-2731
or 8-2983

STEVER FARMS
R.F.D. 2
Johnson City, N. Y.

HERD SIRES AT WILSONA

★ WILSONA COMMANDO JASON

1st Bull Calf, Jr. Ch., P.I.E., 1959. 1st Sr. Yr., P.I.E., W. Wash., Ore., 1960, Jr. & Res. Ch., Ore., 1960. Sire of 2nd Jr. Get, Ore., 1962.

Wilsona Jason's Destiny

(snapshot)

A JASON Daughter
8077—440—Jr2HIR—2x in 214 days on test

Wilsona Jason's Dalhia
4327—203—Jr2HIR—2x in 100 days on test

Wilsona Jason's Angel
4023—205—Jr2HIR—2x in 111 days on test

WILSONA FARMS COMMANDO

1st Sr. Get, W. Wash., 1959, Ore., P.I.E., 1960, P.I.E., 1961, 2nd Sr. Get, Ore., 1962, 1st Sr. Get, Ore., P.I.E., 1963.

21 daus., 54 records average 10292 lbs. milk, 526 lbs. fat, M.E.—305—2x, 30 classified daus. average 83.4%.

Wilsona C. Janie (E 3 times)

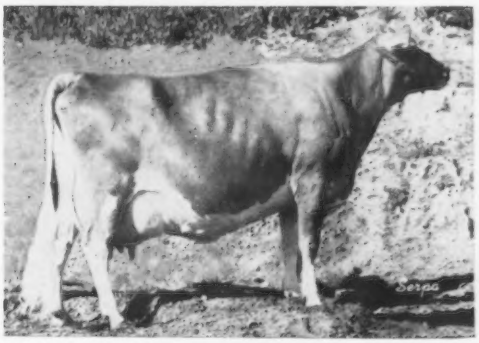

JASON'S Dam
9888—548—Jr2HIR—365—2x
10334—591—Sr3HIR—346C—2x
9796—518—5HIR—323C—2x
10522—528—7HIR—305—2x
10609—545—9HIR—365—2x

3 daughters —
Wilsona Marksman Jane, VG—2x
14699—754—Jr4HIR—305—2x
Wilsona Distinct Jeanette, VG—2x
12744—701—5HIR—365—2x
Wilsona Commando Janie
1st dry 2-Year-Old, Ore., 1963

★ Another COMMANDO Son Out Of Another Excellent Cow Is In Service

WILSONA GOLDEN BOY, **half-brother to Jason.** He is by Wilsona Farms Commando and out of Wilsona Golden Glitter (E '57 '59 '62), 12269—500—Sr3HIR—296—2x, 14011—572—Sr4HIR—365—2x, 14437—665—6HIR—303—2x, 17378—784—7HIR—365—2x, 16628—790—8HIR—359—2x, she is also dam of Wilsona Bond's Gleam (E '62), 10860—521—Jr2HIR—365—2x, **maternal sister to Golden Boy.**

The first two daughters of GOLDEN BOY to finish at WILSONA are —

Wilsona Golden Fantasy—9538—485—Sr2HIR—316—2x (pending)

Wilsona Golden Lana—8891—447—Jr2HIR—2x in 308 days on test

★ We are offering for sale —

WILSONA JASON'S GLEN

(A Combination of THESE TWO EXCELLENT COW FAMILIES)

Dropped May 20, 1963. Son of **WILSONA COMMANDO JASON** and **WILSONA GOLDEN GLITTER.**

WILSONA FARMS, INC.

HANS LEUTHOLD & SONS

Cattle can be good and not be ours,
But if they are ours, they HAVE to be good!

Route 2, Box 878
TILLAMOOK, OREGON

SIGN OF BETTER BREEDING

The Top Cow... The Top Bred Heifer... The Top Bull

Our Sires Are Siring The Right Kind

Breed The Best — Breed Evergreen Northwest

FROZEN SEMEN AVAILABLE FROM ALL SIRES

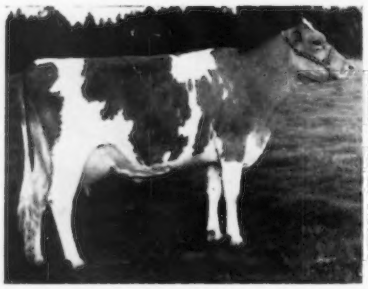

A Gladstone Daughter, Maxvale's G. H. Corlee (VG). 11640—567—Jr2DHIR—305—2x, 12527—620—Jr2DHIA—365—2x. On retest, 11940—595—Jr3—2x in 266 days. Her Sire: **Golden Harvest F. Gladstone**, 8 tested daus., in 6 different herds av. 10370M—526F. Sire of 1st prize Sr. Get, Evergreen Classic, 1963 with animals owned by Fred Rehm and Zweegman Bros., Lynden, Wash., and Floyd Sandell, Bellingham.

A Darimost Daughter, Meadowmarsh Dari Roseann. Junior Champion Female, 4-H Show, Western Washington Fair, 1963. Owned by Stan Chose, Snohomish, Wash. Her Sire: **Western Glow Darimost.** Sire: **Fritzlyn Jeanette's Flash** (Gold Star Sire). Dam: **River Road Royal's Debbie,** Excellent 5 times, 11243—579—10HIR—305—2x, 12070—599—13HIR—305—2x.

See the directory listing for list of all Evergreen Northwest Sires.

BREED THE BEST — — BREED EVERGREEN NORTHWEST

P.O. Box 197, Burlington, Washington

BLUE VISTA FARM
Complete Dispersal
Mrs. Mary Hull, Owner

&

TWIN BIRCH FARM
Milking Herd Dispersal
Stanley Baker & Sons, Owners

Thursday, December 5, 1963 — Canandaigua Sale Barn

Canandaigua, New York

64 HEAD — 38 From Blue Vista — 26 From Twin Birch

Blue Vista—Last DHIA Average 10009 Milk—498 Fat

Twin Birch—1962 DHIR Lactation Average 25 rec. 10633M—5.1%—544F

Daughters of these popular bulls will be selling.

7 daughters of **McDonald Farms Rival Top Notch,** 18 daus., 43 rec. av. 10129—4.9%—501 (M.E.—305—2x), 9 cl. av. 82.8%.

6 daughters of **McDonald Farms Royal Brant,** a son of Jolly Paragon out of McDonald Farms Jolly Valencia (VG), 12256—613—Jr2—355C—3x.

5 daughters of **Nyala Ermine's Bonanza** — Gold ★ Sire.

5 daughters of **McDonald Farms Jolly Vern** — Gold ★ Sire.

3 daughters of **Yellow Creek Jewel Supreme** — Gold ★ Sire.

12 head are due to the service of **Emroy Bonaparte,** he by Bonanza out of Emroy Chief Abbey, VG 3 times, 5 records including 13680—727—6DHIR—305—2x.

4 head are due to **Wandering Brook Mister Honson,** he by McDonald Farms Mister Zell out of Wandering Brook J.V. Honey, E 4 times, 14160—631—Sr4DHIR—305—2x.

4 are due to **Old Homestead C.A.B.A. Phareka, Yellow Creek S. Fortune, Fairlawn K. Pharaoh** and **Mulhocaway Butterfat Dispatch.**

Here is an opportunity for some real bargains.

Sale Managed By

Harris Wilcox, Inc. **Bergen, New York**

MINNESOTA GUERNSEYS

Popularly-Bred Sires In Service

SUNESLOPE'S BON BEMAN

Dropped November 29, 1959

A full brother is in service at Suneslope Farm, Ames, Iowa.

Sire: **Nyala Ermine's Bonanza,** GOLD ★ SIRE
209 daus., 311 rec. av. 10870—5.0%—542 (M.E. —305—2x), 220 cl. av. 83.9%.

Dam: **Suneslope's Charming Bea** (VG)
7 records include 10789—536—Jr3HIR—305C—2x. Dam of **Suneslope's Elector Beth** (VG), 11390—631—Sr2DHIR—305—2x.

COLBYS DANCER

Dropped August 17, 1961

A great grandson of **Minnie,** holder of the breed's highest butterfat record.

Sire: **Colbys Steadfast,** a son of a GOLD ★ SIRE, out of **Langmeadow Cameo** (E), 7 records including *22811—*1287—5HIR—365—2x, she also dam of a GOLD STAR son.

Dam: **Colby's Fennie**
4 records include 12187—729—Jr3HIR—305—2x, 14560—*931—Sr4HIR—354—2x. She is out of a Class Leading daughter of **Langmeadow Minnie** (E), GOLD ★ DAM.

Sons Of BON BEMAN And DANCER Available

WRITE FOR PRICES AND PEDIGREES

Farm is located 3½ miles north of Farmington on County Highway 31. Phone 4865.

VAN DYKE GUERNSEY FARM

Cleve J. Van Dyke — **Rt. 2, Farmington, Minn.**

Butterfat-Bred Sires In Service At Hilldale

MAURANA KING'S WILLFULL

Born June 20, 1956

His first 7 daughters have completed 8 records that average 10374—546 (M.E.—305—2x), 6 classified average 82.8%.

Sire: **Maurana Grace's King,** a son of Maurana Master's Grace (E 3 times), 10 records, 2 Class Leading, average 14232—697, and include 18982—926—11HIR—365—2x.

Dam: **Spruce Run T.B.C. Wona,** VG 4 times
10 good records include:
15488—*837—8HIR—365C—2x
16939—773—14HIR—365—2x
4 tested daughters (3 VG), one a Class Leader.

HILLDALE MODEL VIKING

Born December 7, 1959

Combines our BUTTERFAT—DONNA Families

Sire: **Hilldale Butterfat Bellringer,** 13 daus., 16 rec. av. 9711—5.3%—517 (M.E.—305—2x), 5 cl. av. 83%. A son of Hilldale Coronation Butterfat (E 3 times), 10099—547—8HIR—305C—2x.

Dam: **Hilldale Marigold's Model,** VG'61
10616—582—Jr3HIR—305—2x
A daughter of Hilldale Donna's Marigold (VG twice), 1st Aged Cow, Minn., 1960, she out of Hilldale Coronation Donna (VG 4 times), 10 official records average 11254—577, and include 13959—706—12HIR—350—2x.

VIKING Sons Out Of WILLFULL Daughters Occasionally Available — Write For Details

STOCK FOR SALE — WRITE US YOUR NEEDS

HILLDALE FARM — Stockton, Minnesota

WACHHOLZ BROTHERS
Phone Lewiston 2792

1925 — OAKVALE GUERNSEYS — 1963

A Junior Herd Sire . . . Great Cows Close-Up

OAKVALE LYNETTE'S CHERUB . . . Born January 17, 1963

Sire: **Maple Leaf Lad's Royal,** a son of Maple Leaf Royal Lad, he a full brother to Maple Leaf Alert ★ **GOLD STAR SIRE** ★ and to Maple Leaf R. Lenore (**E 4 times**); 11520—593—6DHIR—305—2x, 11210—564—7DHIR—305—2x.

His Dam . . .
Fredella Lynette (VG '58 '63)
9554—585—Jr3HIR—305—2x, 10810—558—Jr4HIR—305—2x, 9392—476—5HIR—305—2x, 8360—476—6DHIA—305—2x, 15200—859—7DHIA—365—2x.

His Maternal Granddam . . .
Cherub's Nan of Elm Grove (E '54)
12 lactations produced 145,796 lbs. milk, 7,708 lbs. fat, an average of 12,149 lbs. milk, 642 lbs. fat, 353 days—2x. Minn. Ch. Brood Cow, 1956. 13098—658—9HIR—305—2x, 15664—816—10HIR—364—2x, 3 tested daughters include Lynette (above) and Fredella A. Nanette, 11974—*664—Jr2HIR—305—2x.

His Paternal Granddam . . .
Maple Leaf Ill Lena (VG 3 times)
11 consecutive records total, 112,236 lbs. milk, 5,440 lbs. fat, 2x. Minn. Ch. Brood Cow 1959. Dam of Maple Leaf Alert. GOLD STAR SIRE.

His Paternal Great Granddam . . .
Maple Leaf I Glamor (VG 5 times)
9155—409—Jr2HIR—303C—2x, 11130—492—Jr3HIR—303—2x, 10429—504—Jr4HIR—286—2x, 13372—633—5HIR—352—2x, 11013—519—6HIR—307—2x, 11190—522—7DHIR—305—2x, 10020—469—8DHIR—305—2x, 9680—432—9DHIR—305—2x.

OUR SENIOR SIRE . . . **INDIGO'S KING OF ROSEDALE**

6 of his daughters in our herd have recently completed another lactation for an ME average of 10246—528—3yrs 3 mos., 301 days—DHIA—2x.

KING sired the first Jr. Get at Minn. State Fair, 1959, 1960 and the first Jr. Yr. Heifer and Jr. Ch., Minn., 1960.

9 KING daughters in the herd were recently classified — all above the line, 7 Very Good — 2 Desirable.

Our 1963 Classification . . . 23 HEAD – 1 Excellent, 14 Very Good, 7 Desirable, 1 Acceptable for an average of 84.7%.

The farm is located 6 miles southwest of Winnebago.

OAKVALE FARM — Winnebago, Minn.

Stanley Hanks and Son — Telephone 5519

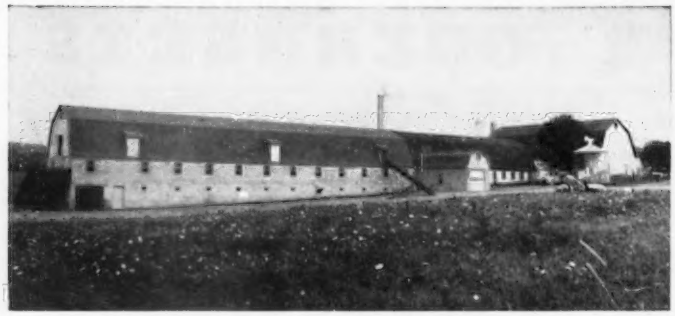

Limestone Creek

Home Of 115 Milking Guernseys

HEADED BY 2 SONS OF NYALA ERMINE'S BONANZA
★ GOLD STAR SIRE ★

209 daughters, 311 records average 10870 lbs. milk, 542 lbs. fat, M.E.—305—2x, 220 classified average 83.9%.

MAPLEVALE ADONIS

Dropped August 24, 1960

Dam: **Ambrosia of Sunny Valley** (VG)
5 records all over 11,000 lbs. milk, 670 lbs. fat, include 14569—832—6HIR—305—2x. Dam of 2 tested daughters.

MAPLEVALE BEN HUR

Dropped October 27, 1961

Dam: **Woodside Grandee Bessie** (E twice)
5 records over 10,000 lbs. milk include 12480—618—Jr4DHIR—299—2x, 12980—676—5DHIR—305—2x, 1 VG daughter with 527 lbs. fat.

PLAN TO VISIT OUR HERD AND SEE OUR FARM STORE . . . A Cash and Carry Outlet for over 1,000 quarts of GOLDEN GUERNSEY MILK and ICE CREAM each day.

Breeding Stock For Sale — We Have Calves To Offer Out Of 11,000 Lb. Dams, 305—2x Milking.

The farm is located only 12 miles East of Syracuse. Take 5 to 20 Sy and Manlius. Take Pompey Center Road ½ mile from Suburban Park.

Willard C. Lipe, Owner
Phone OV 2-6171 (Home)
OV 2-6161 (Dairy)

LIMESTONE CREEK GUERNSEY FARM
MANLIUS, NEW YORK

A Double Grandson Of A Gold ★ Sire In Service

Ideal's Lancer

Born May 30, 1958

Many outstanding daughters in the herd and more coming along.

Sire: Ideal's Trisuper

His Double Grandsire

Ideal's Superior
Gold ★ Sire

182 daus., 427 rec. av. 12556—5.5%—689 (M.E.—305—2x), 134 cl. av. 84.1%.

Dam: **Ideal's Superior's Leila**
15864—862—Sr3—365—3x
20738—*1141—Sr4—365—3x

Next Dam: **Ideal's Lenoa**
17033—823—5yrs—365—3x

Burger's Place Billy and **Nyala Ermine's Bonanza** both Gold ★ Sires are being used in our herd.

Occasionally we can offer a few females.

Pine Meadow Farm

A. M. Wall, owner **Rt. 5, Box 455a**
Savannah, Georgia

Our Original Foundation Females Were Daughters Of The Great Gold Star Sire —

★ FOREMOST QUANTITY'S ROYAL ★

39 daus., 68 rec. av. 11134M—4.6%—511F (M.E.—305—2x), 58 cl. av. 83.3%. Sire of 5 Gold Star Sons.

A Grandson Of Royal In Service

Norgert's Nance Count

Born August 29, 1960

Half-Sister to **Norgert's Nance Nan,** 1st 3-Year-Old, Res. Sr. & Gr. Ch. and winner of the Futurity, Nat., 1963.

Sire: **Norgert's Royal Nance** ($60,000)
(Gold ★ Sire)

The Breed's Highest Priced animal. 19 daus., 28 rec. av. 12494—4.9%—617 M.E.—305—2x), 30 cl. av. 86.5%.

Dam: **Norgert's Alexis Carrie** (VG 4 times)
6 records including —
10184—519—Sr3HIR—305—2x
10920—562—5HIR—305—2x
All-American 2-Year-Old, 1957.
Dam of Norgert's Commander Carrie, 10902—489—Sr3HIR—305—2x. Carrie is by a Gold ★ Sire that in turn is by a Gold ★ Sire and out of a Gold Star Dam.

Count sons available out of our best cows.

Write for Prices and Pedigrees.

The farm is located 6 miles west, 2 miles south of Guttenburg.

POND VISTA FARM — Guttenburg, Iowa

Herbert Borcherding & Sons, Owners **Phone 3634**

We Have 5 Generations Of The Excellent JUNE Family In Our Herd

A JUNE DAUGHTER

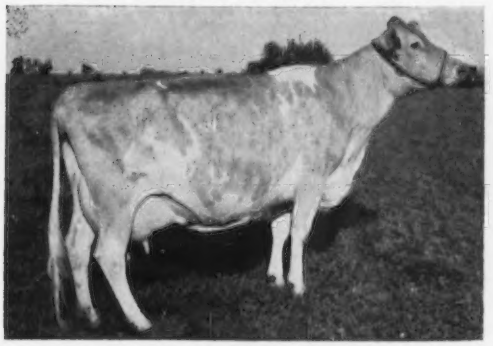

DENNIS FARM FORE JULIE (VG '60 '62 '63—88%)
9778—545—Jr2HIR—305—2x
9800—516—5DHIR—305—2x
10620—623—6DHIR—305—2x
12569—650—8DHIR—305—2x (pending)
Res. All-American Calf, 1955.
4th 2-Year-Old, National, 1957.

Sire: **McDonald Farms Fore Noble Lad**
Sire of the 2nd prize Senior Get of Sire, National Guernsey Show, 1957.

FOUNDATION OF THIS GREAT FAMILY

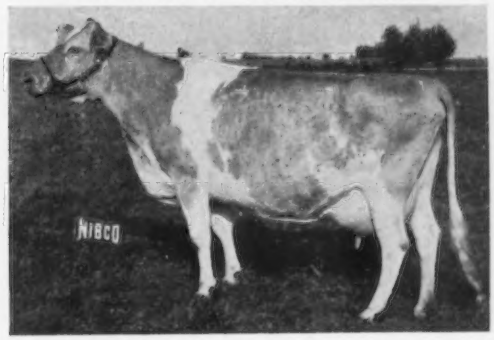

DENNIS FARM MISCHIEF JUNE (E '60 '62)
10 records that include
10163—474—Jr2—305C—2x
10665—534—Jr4—305C—2x
11511—535—6HIR—305—2x
11955—549—8HIR—294—2x
10250—475—9DHIR—305—2x
11330—569—10DHIR—305—2x
She now has a total of about 103,000 lbs. milk.

DAUGHTER OF JUNE'S GRANDDAM

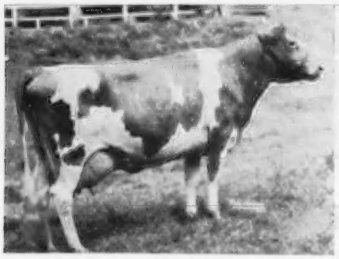

AFRICANDER ANDY'S JANET (E '47 '52)
10 records include
12110—656—5yrs—305C—3x
10920—555—7yrs—305C—3x
11068—581—9yrs—365—2x
10349—527—11yrs—305C—2x
6 tested daughters
She is a daughter of Queen Castle Jane (opposite) →

GRANDDAM OF JUNE

QUEEN CASTLE JANE (VG '47)
9995—475—8HIR—334—2x
2 daughters, 1 E, 1 VG

DAM OF JUNE

DENNIS FARM PREDICTION'S JILL
(VG 3 times), 9 records include
12028—551—7yrs—365C—2x
12105—570—8HIR—305—2x
12068—595—10HIR—305—2x
6 tested daughters include Mischief June (see above).
← She is out of Queen Castle Jane (opposite)

DAUGHTER OF FORE JULIE

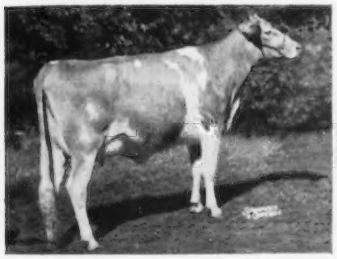

(Photo taken as a 2-year-old)

← **DENNIS FARM JOLLY JENICE**
(VG 3 times), 8690—503—Jr4—DHIR—305—2x, 9114—508—5DHIR—305—2x. Gr. Ch., Ill. State Fair Jr. Show, 1960, 1962. A daughter, Dennis Farm Brandon's Jenny (VG '63), 10574—580—Jr2DHIR—305—2x, 1st Heifer Calf, Ill. State Fair, 1961.

DENNIS FARM FORE JULIUS →
★ GOLD STAR SIRE ★
17 daughters, 29 records average 10854 lbs. milk, 542 lbs. fat, M.E.—305—2x, 15 classified average 83.6%.

SON OF MISCHIEF JUNE
FULL BROTHER TO FORE JULIE

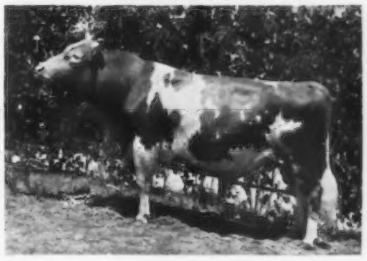

HERE ARE A FEW OF THE FORE JULIUS DAUGHTERS

Roylu Fore Hester (VG)
12610—719—3—8DHIR—305—2x
13680—753—4—8DHIR—273—2x
Still on test.

Roylu Fore Bea (VG)
10230—526—3—3DHIR—305—2x

Roylu Fore Dian (VG)
11060—574—3—11DHIR—282—2x

Roylu Fore Babs (VG)
10920—527—2—1DHIR—305—2x

Roylu Fore Melba (VG)
14320—624—4—2DHIR—305—2x

Roylu Fore Bonna (D)
10870—483—2—2DHIR—305—2x

Roylu Fore Honey (D)
10070—525—3—5DHIR—299—2x

Roylu Fore Leta (VG)
11440—589—3—11DHIR—305—2x

Roylu Fore Beauty (D)
10411—507—3—4DHIR—305—2x

2 BULLS FROM THIS FAMILY ARE FOR SALE . . .

DENNIS FARM C. B. JULIO, born December 6, 1962. A son of Franchester Cecilia's Bonanza, he by Nyala Ermine's Bonanza ★ **GOLD STAR SIRE** ★ and out of Glengeran Leader's Cecilia (E), 16450—754—7yrs—305C—3x ★ **GOLD STAR DAM** ★. **C. B. JULIO** is out of Dennis Farm Fore Julie (pictured above).

We also have a Franchester Cecilia's Bonanza son, born July 27, 1963 and out of Mischief June, foundation of our great June family (see picture above). Dennis Farm Bon Jupiter, born June 2, 1962 is by Bonanza out of June and is owned by Northern Illinois Breeding Co-op., Hampshire, Illinois.

This is an exceptionally strong family of cows. It has produced most of our show winners, all of our top producers, and now numbers over 30 head. We have five generations in the herd.

DENNIS FARM J. M. DENNIS, Owner **AMBOY, ILLINOIS**

THERE IS A BIG DIFFERENCE IN BREEDING PROGRAMS!!

CONVERSION TO SPERM FROZEN IN PIPETTES

Kenneth Wallin, General Manager of Badger Breeders Cooperative of Shawano, announced that the Board of Directors approved a complete conversion to sperm frozen in pipettes.

Outstanding results from field trials of over one year's duration have encouraged Badger Breeders in this development. Manager Wallin said, "We have chosen the most modern technology — that of sperm frozen in pipettes. We know of no other organization doing this. We believe there are definite advantages in this technique.

"We shall continue to use the techniques and methods designed to maintain our present high level of non-return rate, which, on a 60-90 day basis, has not been below 70 per cent for over a year. It will be our aim to achieve 70 per cent or better with sperm frozen in pipettes.

"We are not the first, nor are we the last, to make this conversion, and in the process of doing so we are employing the very latest techniques. This is consistent with our position of leadership in this industry."

Choice of bloodlines:
Foremost Prediction, Green Meadow, Coronation, Butterfat.

G—105 McDonald Farms Mister Virgil
17 DHIA daus. — 23 recs.
10412 4.9 515
Sires good Scale, deep bodies open ribbing and dairyness.

G—120 McDonald Farms Royal Zebo ★
18 Cl. av. 85.3, 18 daus. 21 rec. av.
11035 4.9 541 (M.E.—305—2x)
Large, strong boned but with quality — Show winners, too!

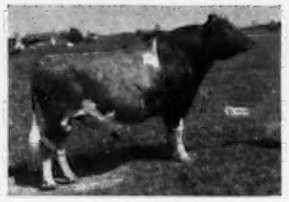

G—113 Maplewood Royalist Brigadier ★ (in Canada)
22 Cl. av. 83.4, 11 daus. av.
10328 4.8 499
Sires good scale, stretch, with strong front ends, good udders.

G—111 Dennis Farm Fore Julius ★
15 Cl. av. 83.6, 17 daus. 29 rec. av.
10854 5.0 542 (M.E.—305—2x)
Improves dairy character, udder texture, rumps and legs.

G—114 Adohr Hornet's Precision
21 DHIA daus. — 27 recs.
10706 4.8 516
Sires strong daughters with very good scale and stretch.

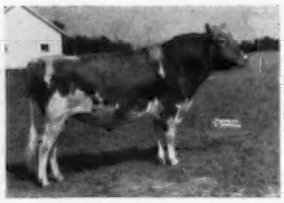

G—129 Langmore Actor's Premier
10 Cl. av. 85.0, 5 daus. av.
11939 5.6 664
Sires dairyness, scale, stretch, clean bone, very good udders.

G—130 Chedco Bonanza's Actor
A "Bonanza" son from one of the breed's strongest and most illustrious cow families. His dam is Fairlawn Actor's Hollyhock (EX—6x) 915 on 2x.

G—119 Franchester Cecilia's Model
A "Bonanza" son from an exceptional cow family. His youngsters look very attractive at Franchester Farm.

G—126 Lauxmont Citation
A "Maxim of McDonald Farms" son out of the breed's highest milk record cow, Mill Farm Poppy (EX—4x).

G—122 Graysmarsh Mainliner
His daughters are milking in first lactations at Graysmarsh. They are stretchy, clean, upstanding, strong and good quality throughout.

G—116 Chukluck Majesty
7 Cl. av. 85.1, 13 daus. 21 rec. av.
10653 5.1 546 (M.E.—305—2x)
Sired All-American 2y '61
Sires strong front ends and good over-all strength.

G—127 Roetta Rose Master's Bud
3 Cl. av. 83.5, 3 daus. av. 10801 5.0 536. Daughters are upstanding, stretchy with quality and good udders.

Now ..... Another FIRST for BADGER BREEDERS

Our breeding program to be implemented with

SPERM FROZEN IN PIPETTES

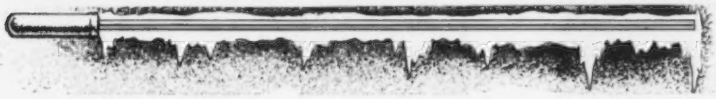

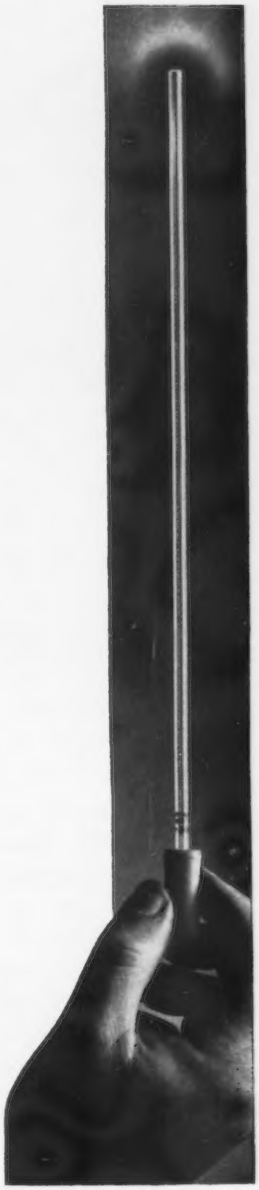

For the first time the entire stud of **Badger Breeders** will be available to members by the development of a revolutionary new technique — **Sperm frozen in pipettes.**

This major breakthrough provides significant proven benefits.

* Greater choice of sires, enabling **BBC** technician to make the most desirable mating
* Extends use of sires proven great
* Better conception
* More storage volume
* Satisfactory freezability of more sires
* Economy of operation

A supply of frozen sperm will also be maintained in ampule form for shipments to breeders that live outside our regular service area and place order for selective matings.

HELPS USE SIRES MORE EFFECTIVELY

BBC Sales and Service technicians are continually being trained in all the up-to-date breeding techniques, procedures, policies and information. They furnish members with **complete picture pedigrees** emphasizing the **strong points** of each sire. They counsel with members in choosing the bull that will make the most desirable mating depending upon the needs of the cow to be bred.

. . . which all adds up to using the sires most effectively to make cattle that are capable of producing . . .

A **Lot of Milk**

Over a **Long Period of Time**

As **Economically** as Possible

With **Salability** to Make Extra Income.

There is a bull for every purpose at Badger Breeders

Write for Selective Mating Policy * Visitors Welcome Every Day

BADGER BREEDERS COOPERATIVE

Shawano Phone: Area Code 715 526-2141 **Wisconsin**

A Bonanza Son Out Of Excellent Champion Fern — — —

NYALA BONANZA'S LORD JEFF

Born January 14, 1960
His first daughters will soon be freshening
Sire: **Nyala Ermine's Bonanza** (Gold Star Sire)

His Dam

Hominy Hill Champion Fern (E 5 times)
6 records average 18820—886. Lifetime Production, 112920—5318. 22466—1067—6yrs—365—2x. Her last son, Nyala Fern's Duke, born June 24, 1962 by Mo, was purchased by New York A. B. C.

His Maternal Sister

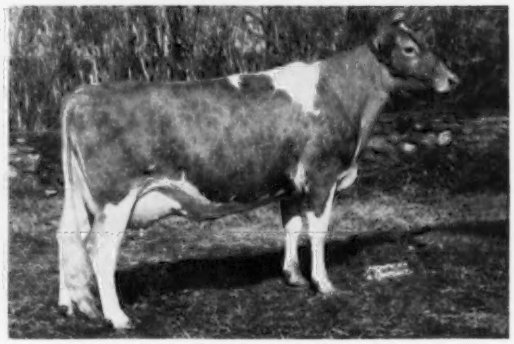

Nyala Trans Athena (VG twice—88.5%)
13391—598—Jr2—365—2x
16122—717—Jr3HIR—365—2x
Her son — Nyala Athena's Royal, born June 10, 1962, was purchased by Tri-State Breeders Co-op., Wesby, Wis. for $1100.

Also in service — **WYNO HAMLET'S HORNET,** whose first calves will soon be arriving and **NYALA MAJESTY'S ACME.**

Nyala bull calves out of top females are for sale — Plan to visit our herd.

VISITORS WELCOME

Located on Conn. Thruway, Sherwood Island, Exit 18 to Rt. to Greens Farms Rd.

NYALA FARM • Greens Farms, Connecticut

Registered Guernsey Cattle
HORACE LANUTE, Manager

Tel. Fairfield 259

T. B. and Bang's Cert. No. 497
Mrs. Violette Bedford, Owner
Greens Farms, Conn.

Wheeler Acres Guernseys Are Founded ON The Blood Of Our Great SNOWHITE Family

Many in our herd stem direct from Valor's Snowhite of Munroholm (VG '58). 2 tested daughters include Wheeler Acres Sylvia Pharaoh (VG '54 '57), 13861—687—Sr2—365C—3x, 12742—572—Sr3—305—3x.

Bulls from this SNOWHITE family are in service in A. I. units.

Wheeler Acres Pharaoh Shadow—NYABC, Inc., Ithaca

Wheeler Acres Pharaoh—NESBA, Woodbridge, Conn.

25 daughters, 43 records average 10040—4.7%—470—M.E.—305—2x. 49 A. I. daughters average 9531—4.6%—444. Several very good daughters with actual production records of over 12,000 lbs. milk, 600 lbs. fat.

IN SERVICE IN OUR HERD . . .

WYNO SAINT'S HERO

EMROY BILBO

Born October 8, 1961

A son of Burger's Place Billy out of Emroy Chief Abbey, 13680—727—6DHIR—305—2x.

We offer a selection of bred heifers and cows — females rich in SNOWHITE breeding.

Choicely-Bred Bull Calves Also Available

Herd on DHIR Test — Vaccinated — Accredited — Bang's Certified.

Visitors Welcome — Stock For Sale

WHEELER ACRES, Marietta, New York

1 mile So. East of Amber on the Amber-Tully Road.
Raymond Wheeler, Owner Telephone Amber, NE 6-7749

WILLOW VALLEY FARM

Herd Sires In Service — Both Sired By GOLD ★ SIRES

WILLOW VALLEY FARM'S FL. FRITZ

Born February 26, 1960

Sire: **Fritzlyn Jeanette's Flash**
Gold ★ Sire
267 daus., 384 rec. av. 11122—4.9%—550 (M.E.—305—2x), 236 cl. av. 84.5%.

Dam: **Parker Farms C. Mable**
DHIA records —
11456—510—2yrs—305—2x
12040—583—3yrs—365—2x
13250—632—4yrs—365—2x
10310—460—5yrs—305—2x

WILLOW VALLEY FARM'S M. MASTER

Born September 12, 1961

Sire: **Langmeadow Magar**
Gold ★ Sire
113 daus., 197 rec. av. 10466—4.9%—518 (M.E.—305—2x), 83 cl. av. 83.7%.

Dam: **K.M.P. Noble Prim of W.V. Farm** (VG)
11800—602—2DHIA—358—2x
10880—503—3DHIA—305—2x

We are also using frozen semen from top A.I. sires.

Stock For Sale — Visitors Always Welcome

We are located on Stark Road, one mile from Courthouse. Tel. 775-7777 or 775-7046.

Rolfe H. Burford **George N. Martin, Jr.**
P.O. Box 135, Jackson (Butts County), Georgia

New England Guernseys

ALWAYS A SOURCE OF GOOD BREEDING STOCK

Gold Breeder

1960-1961-1962

A Gold ★ Star Sire Developed At Deershorn —

★ Langwater Deershorn ★

23 daus., 75 rec. av. 11705—4.7%—551 (M.E.—305—2x), 28 cl. av. 84.8%.

7th highest GOLD STAR SIRE for milk.

A Son Of A Gold Star Sire In Service —

Fairlawn K. Footprint

Born August 8, 1954. 12 daus., 21 rec. av. 11474—4.9%—561 (M.E.—305—2x), 16 cl. av. 82.1%. Full brother to Fairlawn K. Faith, 14299—760—Sr3—365C—2x.
Sire: **Fairlawn H. Eastern King** (Gold Star Sire)
Dam: **Fairlawn Actor's Quality,** 14798—728—Jr2—365C—2x
Next Dam: Foremost Footprint's Quantity, VG 5 times ($13,000), 24209—1127—9yrs—365—2x. She is a full sister to Foremost Quantity's Royal, Gold Star Sire, sire of 5 Gold Star sons.

Footprint sons out of high producing cows with high lifetime production for sale.

DEERSHORN FARM

Winner Of The Wirthmore Plaque for the last 7 years.
Sterling Junction, Masachusetts

T.B. Accredited — Bang's Free Accredited

Visitors Welcome
V. D. MUDGETT
Owner

Breeding Stock For Sale
Tel. CLINTON
EMpire 5-6624

The L'ALBIONS Love To Milk

Gayvil Albion's Esther
11670—540—Jr3DHIR—305—2x

Gayvil Albion's Freeda
10900—547—Sr3DHIR—305—2x

Gayvil Albion's Lucia
10760—523—Jr2DHIR—305—2x

Gayvil Albion's Deana
10420—478—Sr2DHIR—305—2x

Gayvil Albion's Madeline
10410—539—Sr2DHIR—305—2x

The above are all daughters of —

Gayvil Prince L'Albion

10 daus., 11 rec. av. 11128—4.8%—539—M.E.—305—2x, 11 cl. av. 81.7%.

Production Is A MUST At Gayvil

Our 1962 Lactation Average —
49 DHIR Records Av. 10886—4.8—521

The highest herd in Massachusetts for milk for herds with over 45 records in the average.

GAYVIL FARM GUERNSEYS CHARLTON CITY, MASS.

Breeding Stock For Sale

Ruth Dyer Wells, Owner
Paul Jenkins, Manager

Herd Sires In Service

Charlescote M. Winston, born May 23, 1959
1st Sr. Calf, Jr. & Gr. Ch., Essex County Spring Show, 1960. Sire: **Charlescote Monterey,** a son of Gardenville Coronation King out of Fairlawn Actor's Ladyship, VG 5 times, 15469—816—6yrs—365—3x.

His Dam

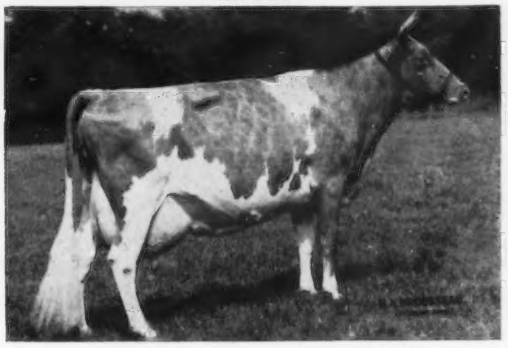

Charlescote Fruitful, Excellent 3 times
17052—870—Jr2—365—3x, 19331—1009—Sr3—365—3x. Sold for $7600 in 1960. Next Dam: Charlescote Noble's Bountiful, Excellent '56, 21241—958—6yrs—365—3x.

High Meadows Regal Monitor, born July 2, 1961
Sire: **High Meadows Jolly Waterloo,** sire of the All-American and the Res. All-American Heifer Calves, 1961. A son of Caumsett Regal Gloss, E 5 times.

His Dam's Dam

Caumsett Harbor Luna, Excellent 5 times, 11800—707—Jr2—365—3x, 13278—741—6yrs—365C—3x, 13010—690—12HIR—305—2x. Dam: **Caumsett Sea Moonlight,** E '59 — VG '61 '63, 4 records include — 10140—454—Sr4DHIR—305—2x, 11760—578—5DHIR—305—2x.

Nyala Prince's Nero — 40 daughters in our herd.
A son of **Nyala Peerless Prince** (GOLD STAR SIRE), out of **Nyala Supreme Starlight,** Excellent, 16982—934—Sr4—365—3x.

Plan to pay us a visit — We usually have a choice selection of breeding stock for sale.
T.B. Accredited — Bang's Accredited — Herd on HIR Test

Horace N. Stevens, Jr.
and **Old Colony Trust Co.,** Trustees
Woodrow Follett, Manager
Telephone Lawrence
MUrdock 2-0940

Edgewood Farm

Located off Route 125 on Osgood St., 1 mile south of North Andover.
North Andover, Massachusetts

BAY MEADOW FARM

We are proud of our 1963 California State Fair Winnings

WE WON ALL THE GROUP CLASSES

3 out of 4 cow classes
3 Best Udders
3 2nd Best Uddered

PREMIER BREEDER AND EXHIBITOR ALL WERE BRED BY US

Bay Meadow Billy's Cedar

Excellent 92.5%

Jr2HIR — 365 — 2x — 14278 — 658

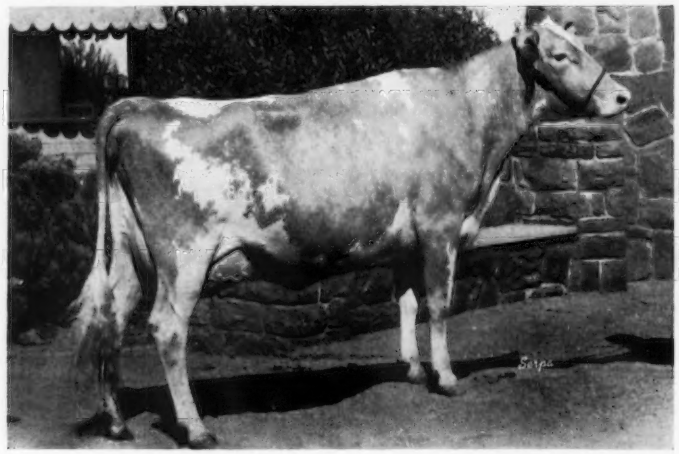

1st 3-Year-Old and Senior and Grand Champion

1st Best Udder

1st 3-Year-Old and Senior and Grand Champion, Grand National, 1963

Sire: **Burger's Place Billy** — Gold Star Sire. In the 3-Year-Old Class, Billy daughters were 1st and 3rd in Best Udder. The 2nd Best Uddered Cow was a Billy granddaughter. Billy also sired the 1st Sr. Get, Grand National, 1963. Dam: **Bay Meadow's Gay Chloe** — VG 11 yrs.—88%. Gold Star Dam. 7 Lac. — 91860M—4658F Gr. Dam: Bay Meadows Chloe — VG, Gold Star Dam. 10 Lac. — 125,044M—5522F.

Son: **Bay Meadows Cedar's Count**
Jr. Herd Sire for Marilyn Jacobs, Santa Rosa, Calif.

Son: **Bay Meadow Hanks Count**
Line-bred to Billy and Eldor of Burger's Place. **Will be for sale.**

Cedar's ¾ brother

(1961 photo)
Bay Meadow Billy's Champion
1st Aged Bull and Reserve Grand Champion, Calif. State Fair, 1963, 1st Aged Bull, Sr. and Grand Champion, Grand National, 1963.

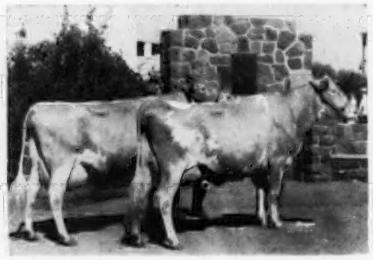

Produce of Bay Meadow's Gay Chloe
1st California State Fair and 3 County fairs.

Cedar's Maternal Sister

Bay Meadow Hoosier's Cora, VG—88%
Jr3HIR—365—2x—13671—698
1st 4-Year-Old and Best Udder.

1963 Classification

59 head cl. av. 86.2% — 5 E — 40 VG — 14 D — 100% above the line

OUR COW FAMILIES CLASSIFICATION AVERAGE

Jason's Hood River Cream Girl — 36 cl. av. 85.1%—3 E, 19 VG, 13 D
Rex's Ophelia — 24 cl. av. 86%—1 E, 16 VG, 7 D
Valley Gem Intimate — 18 cl. av. 84%—1 E, 8 VG, 6 D
Dorella Elect's Shirley — 7 cl. av. 86.2%—1 E, 4 VG, 2 D
Bay Meadow's Chloe — 8 cl. av. 85.1%—1 E, 4 VG, 3 D

BULLS FOR SALE FROM THESE COW FAMILIES

Drop in, we may have the herd sire for your herd.

Arnold & Betty Kessler
Walter, John, Laurie

Ph—Pioneer 5-1222

Rt. 1, Box 504
Galt, California

LYRENE FARM — IONIA, MICHIGAN

Located 4 miles north of Ionia, corner of Jefferson and Hubbell Rd.

Gold Breeder ★ 1960-1961-1962

Herd Sires That Have Played An Important Part In Helping Us To Achieve This Coveted Award

An Emory Son—Our Senior Sire

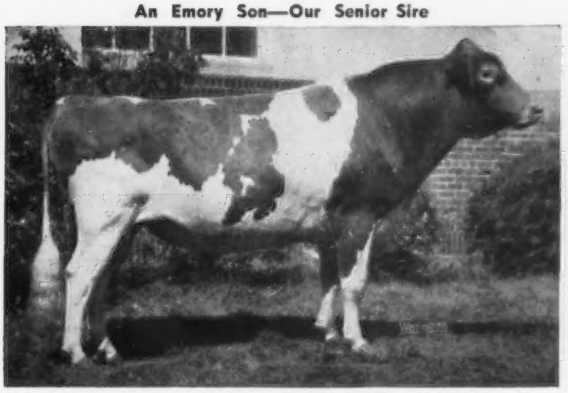

Lyrene Emory's Maestro

Sr. & Gr. Ch., Mich., 1961. Sire of 1st Jr. Get, Mich., I.D.S., 1961. Mich., 1962. A daughter was 1st Sr. Yr. & Jr. Ch., Mich., 1962.

Dam: **Lyrene Princess Mae** (E twice)
13758—709—Jr3HIR—365—2x
13113—639—7HIR—365—2x
12654—646—10HIR—365—2x
1st Aged, Mich., 1956, 1959, Res. Gr. Ch., Mich., 1958.

An Emory Grandson —

Our Junior Sire

Lyrene Ben's Sultan

Born March 21, 1960

Sire: **Lyrene Emory's Ben**
12 daus., 18 rec. av. 11306—5.0%—562 (M.E.—305—2x), 14 cl. av. 82.2%.

His Dam

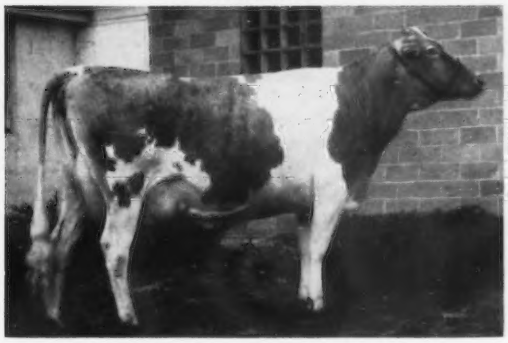

COLBYS SHIRLEY, VG '58 '60 '61, E '62 '63
*16222—*775—Jr2HIR—365—2x
*16620—732—Sr3DHIR—305—2x
14630—631—Sr4DHIR—305—2x

Gold ★ Sire

Lyrene King's Emory

54 daus., 119 rec. av. 10787—551—M.E.—305—2x, 41 classified average 84.5%. Sire of the 1st Sr. Get, Mich., 1957, 1959, 1960, 1961, 1962, I.D.S., 1960, 1961, Res. All-American Sr. Get 1960, and Sire of the Res. all-American Best 3 Females, 1960.

Our Junior Sire

Lyrene May Rose Prince

His first daughters are just arriving and over 30 cows are bred to him. A double Meadow-Gold Rose King and a double Perego's Peggy, E twice, 4 records include 16845—957—9yrs—365—3x. Sold for $5800.

An Emory Daughter — Dam of Prince

LYRENE EMORY'S POLLY, E 5 times, E '63—92.5%. 11354—589—Jr2HIR—305—2x, 10130—525—Jr3DHIR—305—2x, 15380—767—Jr4DHIR—305—2x, 1961 State Production Leader for Milk and Fat, 15760—780—5DHIR—305—2x. 1st Aged, Sr. & Gr. Ch., Mich., 1962. Member Res. A-A Sr. Get and Res. A-A Best 3 Females, 1960. **A son, LYRENE FINANCIER, sold in the 1962 Green Meadow Sale for $4,000 TO TIE FOR FOURTH HIGHEST SELLING BULL AT PUBLIC AUCTION FOR THE YEAR. POLLY** sold in the Green Meadow Sale for $6,000, going to Cedarbrook Farm, Inc., Belleville, Ohio, who also purchased the Res. A-A Produce, that were consigned to the Lake Central Sale for $1,000 each.

A Choice Selection Of Breeding Stock Is Usually For Sale —

Write Us Your Needs

LYLE HUNSBERGER, Owner **Tel. Ionia 1213 M'3** **3901 N. Jefferson, Rt. 3, Ionia, Mich.**

Loch Leven Farms

Our Herd Is On DHIR Test . . . Last Year We Completed 45 DHIR Records For An Average Of 9377 Lbs. Milk, 483 Lbs. Fat

Our Herd Sire —

VALLEY SET FINANCIER'S FORMAN

Born December 20, 1960

Sire: **Villa Crest Financier**
38 daughters, 76 records average 9659—485—M.E.—305—2x, 29 classified average 86.3%.
A son of Villa Crest King's Fancy (E 6 times), 18349—923—Sr4—365C—3x.

Dam: **Valley Set Star's Fairygold** (VG)
11511—524—Jr2HIR—312—2x
12457—597—Jr3HIR—350—2x
12375—571—Jr4HIR—311—2x
12310—558—5HIR—305—2x

Sire: **Wilgorlan Farms King's Star**
Dam: **Valley Set C.B. Marigold**
11004—516—Jr3HIR—340C—2x
4 tested daughters include Collinwood Fancy Marigold
14394—639—Jr2HIR—365—2x

We Are Also Breeding To These Top A. I. Sires —

★ **Burger's Place Billy** ★
Gold Star Sire

★ **Nyala Ermine's Bonanza** ★
Gold Star Sire

★ **Norgert's Royal Nance** ★
Gold Star Sire

Henslee Farms V. Fame
The "Golden Milk" Bull

We have 14 lovely heifers by Forman in the herd, all have Very Good type.

STOCK FOR SALE AT ALL TIMES

T. B. Bang's Accredited — DHIR Testing

Located 4 miles north of Waterloo on 427 just off Hwy. 27.

Glen T. Rieke & George Houser — **Tel. 2145**
John Pearson, Herdsman — **Waterloo, Ind.**

Welcome Stock Farm

Presents —

Two daughter—dam pairs from our best cow families.

1. Welcome Pharaoh's Winnie, VG
14350—667—7yrsDHIR—2x in 215 days (still on test)

Dam: **Welcome Challenger's Winnie,** VG
11881—543—9yrsDHIR—365—2x

Sire: **Fra-Mar Pharaoh**
A V. Fame son of this great cow is being used as a Jr. Herd Sire.

2. Welcome Flash Watch (not yet classified)
13355—671—3yrsDHIR—305—2x (pending)

Dam: **Welcome Challenger's B. D. Watch,** VG
12210—656—7DHIR—354—2x

Sire: **Fritzlyn Jeanette's Flash**

Breeding stock available from our best cow families.

T. B. Accredited — **Bang's Certified No. A-1474**
Calfhood Vaccinated

Willard and William Peck — **Schuylerville, N. Y.**

BROWNLEA HERD SIRES

Langwater Supreme

($14,000). Last of the great Langwater herd sires. **We have 2 of Supreme's best daughters in the herd.**

Langwater Christie
*17048—*709—Sr2—305—3x
National Milk Class Leader when made.

Langwater Supreme's Sweetheart ($5,300)

Langwater Blakeford

A son of Supreme out of Blakeford Sweetheart (E 3 times).

FOR SALE . . . Supreme Sons . . . One is now 11 months of age—ready for service.

Dr. Charles G. Brown — **Mansfield, Ohio**

You Expect . . .

someone's going to advertise cows in the Bull Issue, so you shouldn't be surprised that we want to advertise Farm Stationery. We would like to send you specimens and prices, just drop us a card. You'll like what you see!

TRANSCRIPT PRINTING COMPANY
Peterborough, New Hampshire

The "JOLLY VERNS" Have Appeal —

McDONALD FARMS JOLLY VERN

GOLD STAR SIRE

Do You Like Cows That Produce—Breed To Jolly Vern.

Production Appeal – More Daughters — More Milk
37 daughters, 74 records average 9943M—5.4%—538F (M.E.—305—2x).

Do You Like Cows That Classify High—Breed To Jolly Vern.

Classification Appeal – 41 daughters classified average 85.0%
3 Excellent, 20 Very Good, 17 Desirable, 1 Acceptable.

Do You Like Cows That Win In The Show Ring—Breed To Jolly Vern.

Show Winning Appeal – 1st Penna. Futurity with Spar Hill Beauty (11 head shown), who also was 2nd 3-Year-Old (23 head shown); 1st 4-Year-Old, below (5 head shown); 2nd Senior Yearling on Spar Hill Luella (20 head shown); 3rd Senior Heifer Calf on Spar Hill Bobbie (19 head shown); 1st and 3rd Junior Get of Sire (7 Gets shown); Pennsylvania State Show, 1963. 1st Jr. & Sr. Gets, Chester County, 1963; 1st. Jr. Yr. & Jr. Ch., Chester County, 1963, with Applebrook Vern's Choiceful and Res. Gr. Ch., Chester County, 1963, with Spar Hill Jewel. 1st Aged Cow, Sr. & Gr. Ch., Ohio and 2nd Aged Cow, National 1963 with Spar Hill Baguette. A "Jolly Vern" son, Spar Hill Jolly Repeater (owned by R. A. McCauley, Hagerstown, Md.) was Junior Champion Bull, Maryland State Fair, 1963. A Grandson, Fraserdale Tex (owned by Fraserdale Farm, King, Ontario) was first Senior Bull Calf, Canadian National Exposition, 1963.

Do You Like Cows That Top Sales—Breed To Jolly Vern.

Sales Appeal – ↓

A son was second high bull at public auction in 1963 and another son, Applebrook Vern's Traveler, topped the 1963 Pennsylvania State Sale. A daughter, Spar Hill Baguette was high cow ($6,500) to be sold at public auction in 1962, going to Anson B. Smith, Hilliards, Ohio.

Sold for $6,500 in the 13th Green Meadow Sale, to become the second high bull sold at public auction in 1963. Purchased by Kleinpeter Farms Dairy, Inc., Baton Rouge, La.

← **Spar Hill Jolly Noble**
Born April 26, 1963

Dam: **Spar Hill Cecilia** (E)
16530—760—Jr4DHIR—305—2x

Breed Your Herd To Jolly Vern

See the CURTISS INSEMINATOR IN YOUR AREA, OR IF ONE IS NOT AVAILABLE, WIRE OR PHONE DIRECT TO CURTISS BREEDING SERVICE, INC., CARY, ILLINOIS, Phone MErcury 9-2041.

These animals illustrate the opportunities for a profitable and rewarding breeding program through the use of NYABC sires. All are artificially sired daughters of bulls used in the NYABC stud.

AI PROFIT PLUS RESULTS

WOODACRES MO VICTORIA
1st 2 yr. old 1963 National Guernsey Show
Classified Ex. 91.5
Sire: **Moreau Farms Chief**
Owner: Atherton W. Hobler, Princeton, N. J.

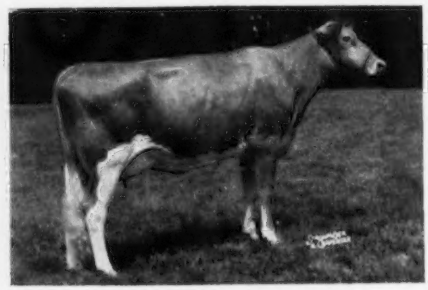

EAST KOY SANDRALEE
2nd 2 yr. old 1963 National Guernsey Show
1st 2 yr. old & Res. Gr. Ch. 1963 N.Y.S. Exp.
Sire: **Fairlawn Muriel's Valor**
Owner: Walter Johnson, Silver Springs, N. Y.

BEGEACRES ADA
Classified Ex. 93.5
18,789M, 5.6%, 1051F, 3X, 365d, 10y2m
Sire: **Douglaston Baron Kenyon**
Owner: Jacob Tanis, Augusta, N. J.

ELM SUMMIT'S SANDY
1st Aged Cow & Gr. Ch. 1963 Eastern States Exposition. 17,040M, 4.9%, 833F, 2X, 360d, 4y8m DHIR (In progress)
Sire: **Gardenville King's Chancellor**
Owner: Roger Corbetta, Millbrook, N. Y.

MAPLE ROW TRUMPETER'S LORNA
2nd Heifer Calf 1963 National Guernsey Show
1st Sr. Calf 1963 N.Y.S. Exp.
Sire: **Woodacres Leader's Trumpeter**
Owner: Edgar Chapman, Conewango Valley, N. Y.

FEURA FOR LIDELIA
Classified Ex. 91.5 (3X Ex.)
12,580M, 5.4%, 675F, 2X, 305d, 3y9m DHIR
Sire: **Yellow Creek S. Fortune**
Owner: Douglas R. Stanton, Greenville, N. Y.

NYABC AI Profit Proved Sires are herd builders! Use of them in your breeding program will help you achieve a goal of increased production from cows that are easy to work with and have the "wearability" to stay in your herd. Ask your NYABC technician or write for information on sires currently available.

NYABC
NEW YORK ARTIFICIAL BREEDERS' COOPERATIVE
ITHACA, N.Y.

EASTERN A.I. COOPERATIVES, INC.

NYABC has joined with seven other AI cooperatives in New England, New Jersey, and eastern Pennsylvania to have an effective program for developing and using extensively superior AI Proved Sires in the Guernsey, Jersey, Ayrshire and Brown Swiss breeds.

E.A.I.C. member cooperatives are testing many promising young sires. As production and type information becomes available on their daughters in many herds, the very best will be selected for extensive use as AI Profit Proved Sires throughout the E.A.I.C. area.

Like Father, Like Son

YELLOW CREEK S. TRAVELER . . . is following in the steps of his great sire, JEWEL SUPREME.

24 Cl. Daus. (11—VG, 10—D, 3—A) av. 83.6. He's from the outstanding CHARITY family.

His Gold Star Sire

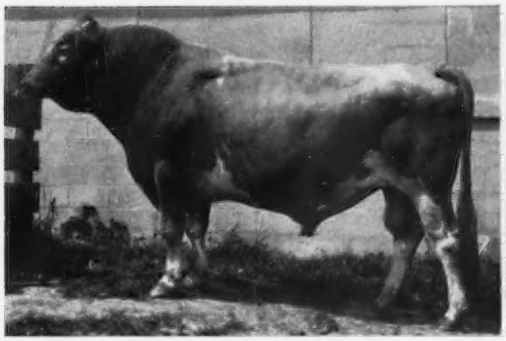

Yellow Creek Jewel Supreme
GOLD STAR SIRE
$15,000 to Michigan ABC, Inc.
254 daus., 456 rec. av. 11150—556—M.E.—305—2x. 174 daus. cl. 5—E, 65—VG, 63—D. Sire of 3 Gold Star Sons.

His Dam

Yellow Creek Noble Charity (VG 4 times)
11771—679—Sr4HIR—365—2x, 13118—773—6HIR—298—2x, 11640—670—7HIR—305—2x, 12113—690—8HIR—365—2x, 15713—858—9HIR—339—2x. Dam of Yellow Creek Beacon King, 29 daus., 51 rec. av. 10161—534—M.E.—305—2x. Traveler's Maternal Granddam: Yellow Creek King's Cherie (E 3 times), 12602—715—12HIR—365—2x. 5 sons sold to AB units.

A Traveler Daughter

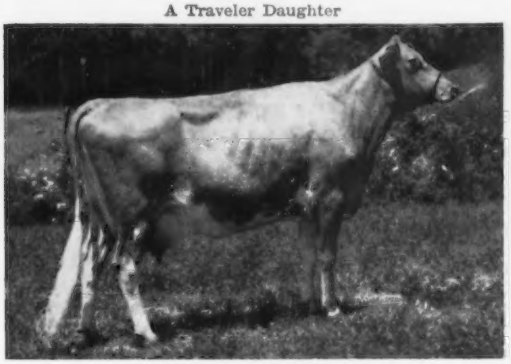

CRESCENTS T. QUEEN (VG)
13790—722—Sr3HIR—305—2x
$1,000—1963 Lake Central Sale.
Classified VG (88.5)

A Traveler Daughter

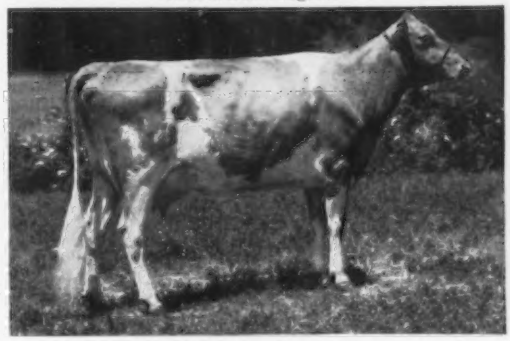

CRESCENT T. LADY (VG)
10378—496—Jr3HIR—320—2x
8993—473—Jr4HIR—2x in 180 days
(still on test)

More Traveler Daughters — Study Their Records and Classification

Crescent T. Anita (VG), 8631—462—Sr2HIR—305—2x, 12869—684—Jr4HIR—305—2x, 15285—812—Jr4DHIA—365—2x.
Crescent's T. Cora*, 9648—439—Jr2HIR—305—2x, 14234—741—Sr3HIR—2x in 308 days.
Crescent's T. Nancy (VG), 7772—393—Sr2HIR—305—2x, 12552—648—Sr3HIR—305—2x (pending).
Crescents T. Grace (VG), 10544—568—Sr2HIR—337—2x, 9951—509—Sr3HIR—293—2x, 10114—520—Sr3DHIA—305—2x.
Crescents T. Edna (VG), 12109—601—Jr2HIR—365—2x, 11847—579—Sr3HIR—2x in 232 days.
Crescents T. Vera (D), 12038—614—Sr3HIR—2x in 250 days.
Crescent's T. Violet (VG), 12566—570—Sr3HIR—305—2x (pending).
Crescents T. Dawn (A), 8934—428—Sr2HIR—305—2x, 11185—572—Sr2DHIA—363—2x.
Crescents T.M. Mable (D), 10267—484—Sr2HIR—305—2x (pending)
Crescents T.A. Belle (VG), 10788—502—Sr2HIR—2x in 211 days.
Crescents T. Green Anne (D), 9616—499—Sr3HIR—2x in 218 days.
Crescent's C.L. Queen (A), 8975—424—Jr2HIR—2x in 215 days.
Crescents T.L. Queen (D), 11202—479—Sr4HIR—2x in 203 days.
Crescents CT Princess (VG) 11533—468—Sr2HIR—2x in 230 days.
Crescents T.M. Dolly (D), 9720—488—Sr2HIR—2x in 246 days.
Crescents T. Hopefull (VG), 8606—428—Jr2HIR—2x in 297 days.
Crescents T Dellalight (D), 11430—595—Sr2DHIR—305—2x (pending).
Crescents T Pre Lucky (D), 6039—311—Jr2HIR—258—2x.
Crescents TM Della (VG), 10192—528—Jr2HIR—2x in 255 days.
Crescents T Dolly (D), 8622—454—Jr2HIR—303—2x (pending).
Crescents T Gleamer (D), 10232—388—Sr2HIR—2x in 244 days.
(*) not classified

TRAVELER IS NOW FOR SALE

Traveler was first used at Crescent Farm, Eldon Watson, Wabash, Indiana. He is now in heavy service at Yellow Creek where there are already six daughters with many more on the way. Plan now to visit both of us and check his pleasing type and outstanding group of daughters.

YELLOW CREEK FARMS

Oscar R. Weaver
R.R. 3, Box 171
Goshen, Indiana
12 miles south of Indiana turnpike (Elkhart Interchange) at County Roads 11 and 36.

CRESCENT FARM

Eldon B. Watson
Wabash, Indiana
2 miles north of Wabash on Indiana 15.

M.A.B.C. ADDS TOP

PRODUCTION

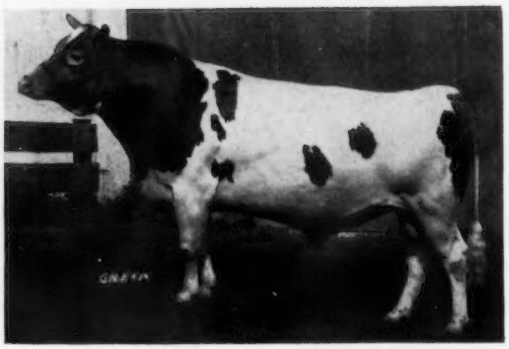

TYPE

Maple Dawn Windsor's Force
Gold Star Sire

MABC PROOF

13 daus. 13 rec.	12000 M	4.9%	593
13 dams 40 rec.	10328	4.9	503
Dif. (11-10-12)	+1672	.0	+90
13 daus. 13 rec.	12000 M	4.9%	593
Herdmates 14 rec.	10977		553
	+1023		+40

11 daughters classified averaged 85.2%

SIRE

Franchester Favorite's Windsor
Gold Star Sire
18 daus. 31 rec. av. 10734 M 4.9% 526 F (M.E.—305—2x)
20 daus. classified av. 82.9

DAM

Maple Dawn Moody's Fashion
Died before completing record
Maternal sister to —
Maple Dawn Squire's Fancy (E)
5-0DHIR (365) 2x 12929 M 5.2% 672 F

From the heart of the GREAT Winnie Family

11 daughters classified averaged 85.2%, all above the line.

His Daughters Have Style As You Can See From This Breakdown.	GENERAL APPEARANCE												Over All Rating
				Feet & Legs						Mammary System			
	Rating	Breed Character	Shoulders	Fore	Hind	Rump	Dairy Character	Body Capacity	Rating	Fore Udder	Rear Udder	Teats	
Excellent							2	1					
Very Good	6	1	10	4	2	11	6	10	4	2	5	5	8
Desirable	5	8	1	7	9		3		7	9	6	6	3
Acceptable		2											

MAPLE DAWN GUERNSEY FARM

Visitors Welcome
Wm. L. Pleiness
Tel. PL 7-2624

4 miles south of Scottville stoplight.
Rt. 1, Scottville
Michigan

Herd on DHIR Test
Harlan E. Pleiness
Tel. PL 7-2630

GOLD STAR SIRE

Maple Dawn Force Homage (VG—87)
2-5DHIR 305 da. 2x 10420 M 4.6% 483 F

Maple Dawn Force Honora (VG—87)
2-2DHIR 357 da. 2x 11738 M 4.7% 569 F

Maple Dawn Force Yawn (D—82.5)
2-3DHIR 349 da. 2x 9992 M 4.8% 497 F

Maple Dawn Force Ramona (VG—86)
2-3DHIR 324 da. 2x 11392 M 5.0% 574 F

Maple Dawn Force Ecstacy (VG—86)
2-3DHIR 305 da. 2x 9100 M 5.0% 452 F

Maple Dawn Force Jessie (VG—88)
2-1DHIR 353 da. 2x 11134 M 5.2% 588 F

Michigan Artificial Breeders Cooperative, Inc.

3655 Forest Road — P.O. Box 511 — East Lansing, Michigan

PRESENTING . . . A Pair Of IDEAL-BRED HERD SIRES By Sons Of BEACON – Both Rich In The GOLD STAR Blood Of The SUSIE Family

SULTAN'S IDEAL PRINCE

Dropped July 4, 1956

Sire: **Ideal's Sultan,** a son of the GOLD ★ DAM, Ideal's Wistar's S. Susie (VG), 7 records include 21294—1195—8yrs—365—3x. *20235—*1115—10yrs—305—3x. Tarbell Trophy winner, 1959.

Dam: **Ideal's Enterprise's Gussie,** 8951—487—Jr3HIR—305—2x, she out of Ideal's Eminent's Gussie, 16133—800—Jr2—365C—3x.

IDEAL'S CENTURION

Dropped January 29, 1957

Sire: **Ideal's Gallant,** 37 daus., 91 rec. av. 11193—547—(M.E.—305—2x), 32 cl. av. 81.8%.

Dam: **Ideal's Standbest C. Susie** (VG)
*20514—*1054—Sr3—365—3x
20298—1116—5yrs—365—3x

Half-Sister To The Sire Of
PRINCE And CENTURION

Liebers and Tarbell Trophy Winner, 1962.

Ideal's Beacon's Nora (E)
*20395—*1001—Sr4—365C—3x
23403—1224—11yrs—365—3x
*25063—*1301—12yrs—305—3x

A daughter of a GOLD ★ DAM, and the first cow of the breed to win both production trophies.

Ideal's Comet's Susie (E)
GOLD ★ DAM

8 records include:
18828—919—Sr3—365—3x
22016—1036—5yrs—365C—3x

She is out of a GOLD ★ DAM that is half-sister to the dam of Sultan (above).

Maternal Granddam of **CENTURION**

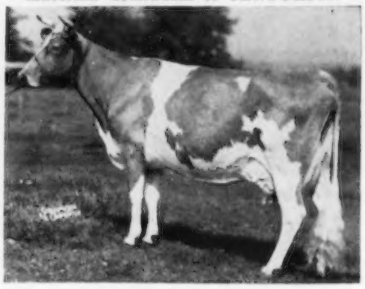

Gold Star daughter of a Gold Star Dam

These production-bred bulls have several daughters in milk that are proving to be outstanding. A PRINCE daughter, **Prince's Coestar,** has completed her second lactation with 10950—608—Jr3DHIR—305—2x. **Young Stock of PRINCE and CENTURION available . . . WRITE FOR DETAILS.**

PLAN TO VISIT OUR HERD — SEE OUR TOP PRODUCING COWS

LLOYD BALDERSTON, III
Telephone 301-658-5636
COLORA, MARYLAND

COLORA FARM

Maryland Route 269, at Colora turn south ¼ mile

More MAXIM OF McDONALD Blood

GUERNSDEL LAUXMONT MAXIM

Born May 10, 1958

Owned jointly with Dr. George T. Pack, Lauxmont Farms, Wrightsville, Pa.

Sire: **Maxim of McDonald Farms ★ GOLD STAR SIRE ★**
48 daughters, 68 records average 10894—556—M.E.—305—2x, 75 classified average 84.4%. **He is also sire of LAUXMONT DANDY, born April 15, 1956 that is in service at Guernsdel.**

HIS DAM

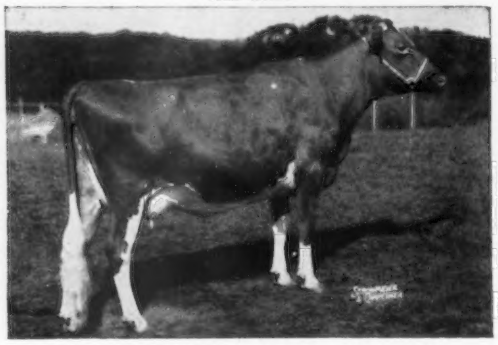

GUERNSDEL MAXIM KATHLEEN (E '58 '62)
1st 3-Year-Old, Md., 1955
11609—619—Jr4—365—3x
13216—636—5HIR—365—3x
10770—509—9DHIR—305—2x
4 tested daughters
A daughter of the great sire Bornedale Maxim's Duke

HIS DAM'S MATERNAL SISTER

GUERNSDEL NOBLE KATHY (E '58)
12775—711—5yrs—365C—3x
13421—708—6yrs—346C—3x

Both Kathleen and Kathy are out of Rupert's Kathrine, 12371—657—6yrs—365C—3x.

Federal Accredited Herd No. 1850 — State Bang's Free No. 178

DR. H. C. CARR, Owner — Telephone Durham, N. C. 286-8902 — B. F. SPENCER, Manager

GUERNSDEL FARM — University, North Carolina

Mail address: R. 2, Chapel Hill, North Carolina

Conover's Guernsey Dairy — Home of the ★ Gold Star ★ — Green Meadow Melba Family

OUR HERD SIRES

HIMSELF

Woodrow's Dam

McDONALD FARMS MAXIM'S WOODROW

39 daus., 42 rec. av. 12145 lbs. milk, 655 lbs. fat, M.E.—305—2x, 20 cl. av. 83.6%.

Sire: **Maxim of McDonald Farms**
★ GOLD STAR SIRE ★
He is a maternal brother to the dam of Miss Lily's Neptune, ★ GOLD STAR SIRE ★.

McDonald Farms Jolly Sarella
Excellent 3 times. Res. All-American 3-Year-Old, 1956.
8 records include
12833—668—Jr2—365C—3x
10045—530—Jr3—305C—2x
10717—549—Sr4HIR—305—2x
10718—580—5HIR—305—2x
10142—448—9HIR—305—2x

WOODROW DAUGHTERS PRODUCE

Conover's Maxim Cavaletta
15585—*826—Sr3—305—2x

Conover's Maxim Holly
13821—721—Jr2—365—3x
12810—617—Sr4—305—2x

Conover's Maxim Hope
13137—730—Jr2—365—3x

Conover's Maxim M. Hope
11962—728—Jr2—365—3x

Conover's Maxim Dollie
12799—782—Jr2—365—3x

Conover's Maxim Sunspot
13043—698—Jr2—365—3x

Conover's Maxim Bambi
15143—762—Jr2—365—3x

Conover's Maxim Alma
11749—682—Jr3—305—3x

Conover's Maxim Edwina
13081—664—Jr3—274—2x

Conover's Maxim M. Alma
11135—637—Jr2—305—2x

Conover's Maxim B. Katie
13333—671—Sr2—305—2x

GREEN VALLEY PATRON, Born November 20, 1960

Sire: **Golden Harvest King's Majesty,** a son of Gardenville Rose King ($50,000), out of Wilgorlan Farms Petite (see below).

Dam: **Green Valley Greta Eugenia** (VG '59), 10650—553—Jr3DHIA—305—2x, 12380—630—Jr4DHIA—305—2x, 13437—684—5HIR—305—2x. 2 tested daughters include Green Valley Eugenia ($1,700), 10020—542—Sr4DHIR—305—2x, she dam of **Golden Harvest Eugenia** (see below). Green Valley Petite (VG '62), 10572—518—Jr2HIR—305—2x. The dam of PATRON is by **Doral Farm Challenger Lincoln,** ★ GOLD STAR SIRE ★, 39 daus., 53 rec. av. 10986—548—M.E.—305—2x, 38 cl. av. 83%.

His Sire's Dam

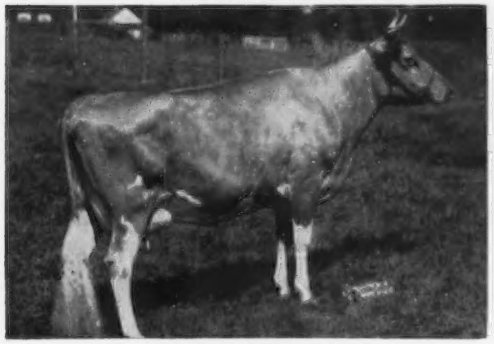

Wilgorlan Farms Petite (VG '57)
16702—909—Sr4—365—3x
11184—560—7HIR—365—2x

Sire: **Gardenville Coronation King**
($45,000)
The CHARLOTTE Family

Dam: **Wilgorlan Farms Petal** (VG)
10827—581—Sr3—987 T.M.

Same Female Line

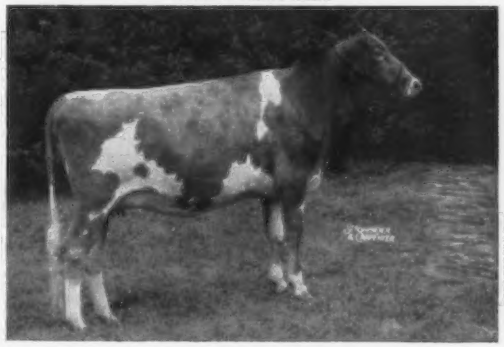

Golden Harvest Eugenia
1st prize Senior Yearling, Junior Champion, Connecticut, Eastern States Exposition, 1963.

FOR SALE

BULLS OUT OF HIGH RECORD COWS — SELECTION OF FEMALES, ALL AGES. PLAN TO VISIT OUR HERD.

Located on York Road one mile south of Hightstown

Vaccinated — Bang's Accredited No. 35 — T. B. Accredited 124530

Herd is on AR and DHIA Test

CONOVER'S HIGHTSTOWN GUERNSEY DAIRY **Hightstown, N. J.**

CLIFFORD H. CONOVER, Manager

PETER ESCH, Herdsman

Congratulations To Hill Girt Farms On Their Gold Star Sire

COLBY'S BRANDYWINE MAGAR

10 Daus. 10 Recs. Av. 11220 M—576 F (M.E.—305—2x).
16 Cl. Daus. Av. 84.4.

COLBY'S BRANDYWINE MAGAR

COLBY'S BRANDYWINE MAGAR was used across the board on many different bloodlines with outstanding results.

COLBY'S BRANDYWINE MAGAR was bred to be a Gold Star Sire. His sire, LANGMEADOW EXCELLANCE, is a maternal brother to LANGMEADOW MINNIE, E, *26695—*1461—8HIR—365—2x, and by LANGMEADOW ENVY'S ROYAL, a Gold Star Sire. His Excellent paternal sister topped the Lake Central Classic Sale at $3,100.

His dam was COLBY'S GLANA, E—VG, *14726—*732—Sr2HIR—305—2x, 2nd in milk and fat when made and *15724—*734—Sr3HIR—305—2x, 3rd in milk, 10th in fat when made. She was by LANGMEADOW MAGAR, a Gold Star Sire. She is also a maternal and ¾ sister to LANGMEADOW MALANA, E, *18640—*877—9HIR—305—2x, 7th in milk and fat when made. The above animals were all bred by us.

BRANDYWINE MAGAR'S double grandsire is FLYING HORSE MASTER'S MONARCH, Gold Star Sire and one of the great production sires of the breed. Two Guernsey cows have made World Records all breeds; one is a daughter of MONARCH, the other a granddaughter of his full brother.

COLBY'S BRANDYWINE MAGAR is the 8th Gold Star Sire that we have bred. All carry one or more crosses to MONARCH.

Our herd carries the greatest concentration of Monarch's blood obtainable. We believe that it will continue to do the great job it has done and is doing.

If you are interested in securing a potential Gold Star Sire, write or pay us a visit.

COLBY DALE FARMS
ROMEO, MICHIGAN

HOWARD H. COLBY — Owner-Manager
HAROLD L. HAYES — Herdsman
LARRY FISHER — Assistant Herdsman

SHAMROCK DAIRY

W. T. McCLELLAND & SON

Tel. Main 4-8561

P. O. Box 5524
Tucson, Arizona

Five miles north of Tucson on Highway 80, turn west at our sign.

HERD CLASSIFIED FOR THE NINTH TIME

103 HEAD . . . 5 EXCELLENT — 53 VERY GOOD — 43 DESIRABLE — AVERAGE 84.6%
PRISCILLA — DAM OF OUR PINNACLE BULL GOES EXCELLENT FOR THE FIFTH TIME

A Herd Sire

His Dam

SHAMROCK PRISCILLA'S PINNACLE

Born May 22, 1960
Owned jointly with J. W. Taylor, Las Cruces, New Mexico. Now on lease to Adohr Farms, Camarillo, California. He is a full brother to **Shamrock Bon Pyramid.** In service at the Maryland—West Virginia Artificial Unit, Frederick, Maryland.

Another full brother to Pinnacle, born this fall, is for sale.

Martin Hornet's Priscilla (92%)
Excellent 5 times, including 1963.
15120—628—5yrs—305—2x

Sire: Franchester King's Hornet
63 daus., 88 rec. av. 10987—560—M.E.—305—2x, 99 cl. av. 83.6%.

Dam: Adohr Beau's Precise (E 4 times)
17457—910—Sr3—365—3x
*15790—*799—Sr4—305C—3x

PINNACLE is a son of Nyala Ermine's Bonanza, ★ GOLD STAR SIRE, 209 daus., 311 rec. av. 10870—542—M.E.—305—2x, 220 cl. av. 83.9%.

BONANZA is also the sire of 17 daughters classified in our herd
1 EXCELLENT — 9 VERY GOOD — 7 DESIRABLE — AVERAGE 85.0%
The Excellent daughter is SHAMROCK BON DAYBRIGHT (E '62 '63 — 91%), 11478—611—Jr2—365—2x.

Two More Excellents In Our Herd

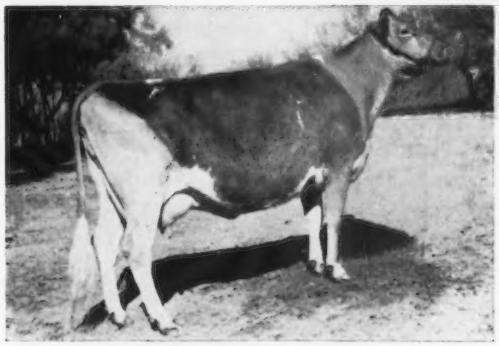

Adohr Prince Bettine (E '60 '63)
14472—832—Sr3—365—3x
15396—771—6yrs—365—2x

Dam of —

SHAMROCK BON COLONEL

Born June 12, 1963
A Bonanza son out of the Excellent Bettine. He is for sale. Send for price and pedigree.

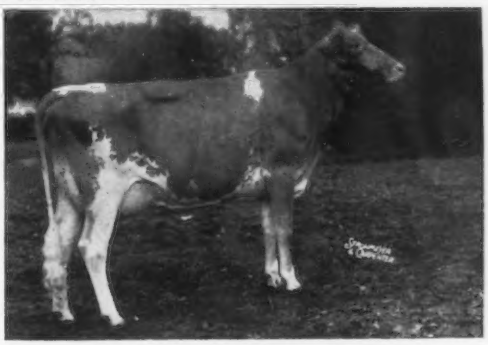

Liseter Winning Edwina (E '63)
10065—538—Sr2HIR—326—2x
1st prize 2-year-old, Pa. G.S., 1962. Top of the 1963 Guernsey Sale of the West.

She is a paternal sister to Liseter Winning Steadfast, All-American Aged Bull, 1962, and out of a Very Good daughter of Liseter Brilliant.

Bettine is a daughter of Adohr Peter Pan Prince. 13 Peter Pan Prince daughters were classified this year in our herd — 1 EXCELLENT — 3 VERY GOOD — 9 DESIRABLE.

The other new Excellent in our herd is Adohr Dorman Nanita, E '63

BONANZA SONS OUT OF TOP COWS ARE AVAILABLE. SEND FOR PRICE AND PEDIGREE ON THE BONANZA SON OUT OF THE EXCELLENT BETTINE COW.

PLAN TO VISIT OUR HERD — VISITORS ALWAYS WELCOME

LET'S BE FAIR WITH OURSELVES –

Strong pedigree promise, coupled with good, sound environmental practices still play a strong part in the development of good cattle. These sires have pedigree promise and the proven sires have proven their transmitting ability. Their daughters can help you if given the opportunity which they deserve.

Willow Spring Bft "Supreme"

GOLD STAR SIRE

Summarized Sire – 18 daus., 33 rec. av. 9933–5.3–531 (M.E.–305–2x) 15 daus. av. 83.5% (93% Des. or better)

DHIA – 17 daus. 10584–5.4–571–plus 399 milk and 33 fat

Sired by the outstanding Yellow Creek Jewel Supreme and out of Willow Spring Rosen's Victory – a great daughter of the well-known Rosenkavalier and, in turn, out of the grand old Excellent cow, Willow Spring Fern's Victoria. They don't breed them better.

Argilla Bright Star's "Brutus" –

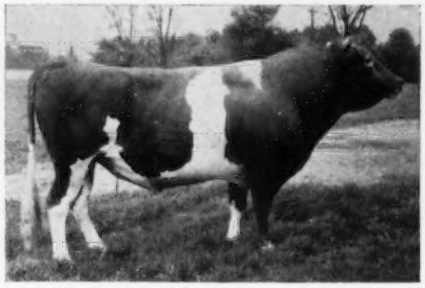

His first twelve daughters have dairyness written all over them and average 11147–4.9–546 on 305–2x–M.E. They produce over a thousand pounds of milk more than their dams.

He is by the grand old sire, "King's Noble" who wrote A. I. history while he was with us.

His dam was Argilla Bright Star who had 6 records, averaging 12,794–710 on 2x–305–M.E.

Is it any wonder this bull is siring daughters who are appreciated? They would please you, too.

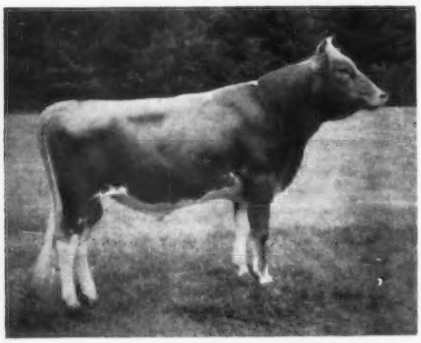

Yellow Creek S. "Pilot" –

We waited some years to get this outstanding youngster. He has been sampled by us and will now be sampled in the EASTERN A. I. COOPERATIVE'S PROGRAM.

He is sired by the great Yellow Creek Jewel Supreme – Gold Star – with 254 daus., 456 rec. av. 11150–556 (M.E.–305–2x), and 149 daus. av. 82.3%.

His dam is the Very Good daughter of King's Noble – Yellow Creek Noble Pearl – a Gold Star Dam with 7 records averaging 11275–559 on 2x–305–M.E.

HERE'S PEDIGREE PROMISE FOR YOU!

Hanover Hill Cavalier

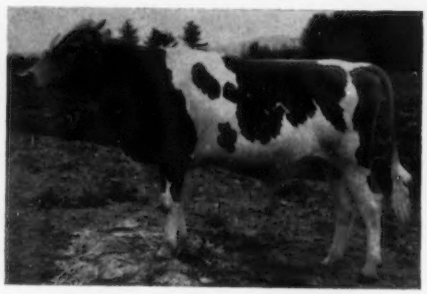

We are now in the process of developing a bank of frozen semen from this youngster which will first be used by members of EASTERN A. I. COOPERATIVES, INC., for sampling.

He is by the Gold Star Wandamere Predictor, a summarized sire with 31 daughters, 67 records averaging 11198–497 (M.E.–305–2x) and 27 classified daughters averaging 84.7%.

His dam is the Excellent (4x) Perona Conqueror Bess with 6 records averaging 13453–621 on 2x–305–M.E.

How's this for pedigree promise?

Since we are now on a complete Liquid Nitrogen frozen semen program, these and many other great Guernsey sires are available through this and seven other cooperatives comprising EASTERN A. I. COOPERATIVES, INC.

NEW HAMPSHIRE—VERMONT BREEDING ASSOCIATION

Concord, New Hampshire

"Eighteen years of SUCCESSFUL COOPERATIVE ARTIFICIAL BREEDING"

HARMON'S GUERNSEY FARM

We Are Banking On King and Earl To Give Us That Desired Type and Production

BAYVILLE JOLLY SNOW KING

Born December 28, 1959
His daughters are a most outstanding group of individuals.
Sire: **Bayville General Jolly**
40 daus., 79 rec. av. 9333—5.0%—471 (M.E.—305—2x), 44 cl. av. 82.6%.

His Sire's Dam

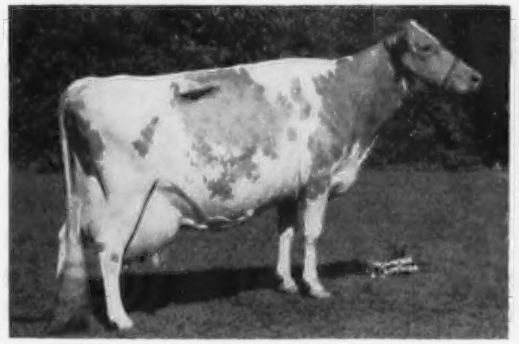

Fairlawn K. Jolice
10 records include —
18669—983—8yrs—365—3x
Lifetime Production, 158,051—7,948.
Dam: **Midview Blaze's Snow Flake** (E)
11643—609—6HIR—365—2x
10540—536—8DHIR—305—2x
Sr. & Gr. Ch., D.C.E., N.C., S.C., 1958.

BAYVILLE MAJESTIC EARL

Born March 26, 1961
A solid Production Pedigree all the way back.
Sire: **Dinsmore Majestic Jan**
18 daus., 40 rec. av. 10027—4.8%—481 (M.E.—305—2x), 19 cl. av. 82.5%.

His Dam's Dam

Elkhardt's Evelyn (VG)
15616—708—Sr2—365C—3x
13179—600—Jr4DHIA—361—2x
17892—798—5yrs—365—3x
18970—809—8DHIA—365—2x
Dam: **Bayville Royal Evelyn** (VG)
12900—609—Jr3DHIR—305—2x
15320—730—Sr4DHIR—305—2x

Bull calves out of our best cows, and occasionally a few females for sale.

The farm is located 2 miles North of Greenville on Balleyton Road to farm sign, then left 1 mile to end of Road.

Robert N. and Haynes Harmon
T.B. and Bang's Accr. — Vaccinated

Route 6, **Greenville, Tennessee**
Telephone MELrose 8-5917

In Our Recent Classification 9 Daughters Of Our Senior Sire Were Classified

McDONALD FARMS JOLLY YEOMAN

1 Excellent — 7 Very Good — 1 Desirable
Average 86.8%

His first 8 daughters to finish test average —
11239—551 (M.E.—305—2x)

— — — — — — — — —

Our Complete Herd Classification
41 HEAD —
1 Excellent
29 Very Good
11 Desirable

Jolly Yeoman is a full brother to the Gold Star Sire, **McDonald Farms Jolly Vern.**

His Excellent Daughter

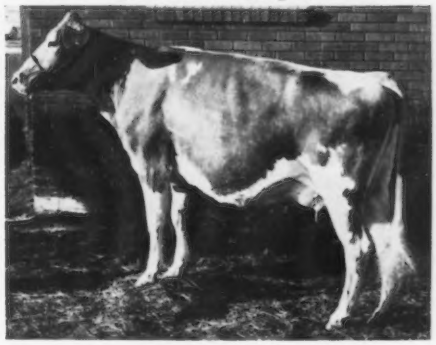

Yeoman's Lindy, Excellent '63

Jolly Yeoman Semen Available

1 to 24 ampules $10.00 each, 25 to 49 ampules $7.50 and 50 ampules and over $5.00

For semen write:

Green Pastures Farm

Rt. 1, Nampa, Idaho

Roland Williams & Ernest Rupert

Gold Star Breeding From A

Yes, All S.P.A.B.C. Proven Guernsey Sires Have The Gold Star Rating!

This makes selecting an easy job:
You can't help but choose a good one!

And What A Selection You Have:

GOLD ★ SIRE

SG55 **GOLDEN HARVEST KING COLE**
29 Daus., 72 Rec. Av. 11,275 5.3% 596 (M.E.—305—2x)
28 Cl. Daus. Av. 83.1 (30 Cl. Daus. — 1 EX, 8 VG, 17 D)
Penn-Del King's Beauty — D
13,810 762 Sr.4 305 2X DHIR
Sire: **Gardenville Rose King**
Dam: **Blakeford Colleen** — VG twice

GOLD ★ SIRE

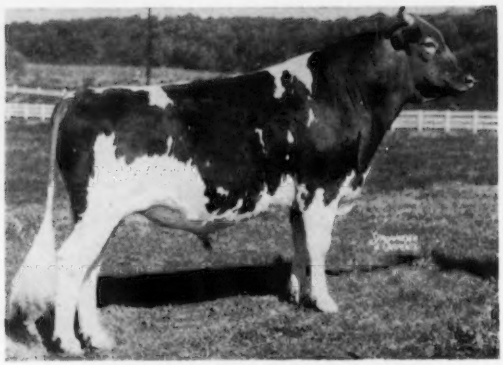

SG57 **IDEAL'S PATTY'S SUPERIOR**
25 Daus., 42 Rec. Av. 11,381 5.0% 572 (M.E.—305—2x)
31 Cl. Daus. Av. 84.0 (1 EX, 13 VG, 16 D)
Rutter Bros. Idea's Pauline — EX
*16,040 *811 Sr.3 305 2X DHIR
Sire: **Ideal's Superior** — GS
Dam: **Ideal's L.D.'s Patty**

GOLD ★ SIRE

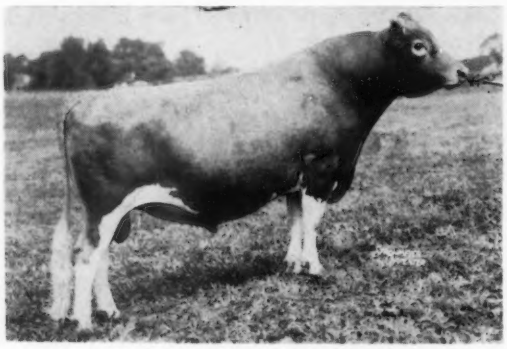

SG49 **B.H.H. VALOR'S MAJESTY**
(First Gold Star Sire of the Breed)
79 Daus., 138 Rec. Av. 10,117 5.0% 506 (M.E.—305—2x)
76 Cl. Daus. Av. 80.5 (11 VG, 33 D)
B.H.H. Majesty's Easter — D
*14,327 *818 Sr.2 365 2X
Sire: **Foremost Royal Valor 14th**
Dam: **Poniton Maxim's May**

GOLD ★ SIRE

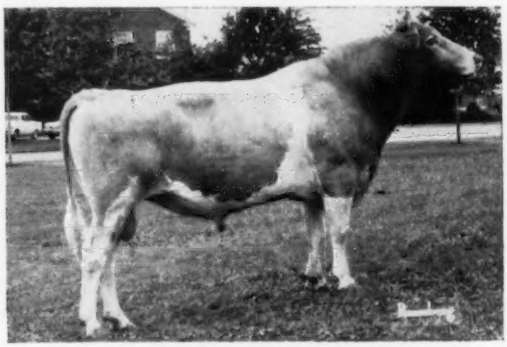

SG60 **HOMINY HILL IMPERIAL**
22 Daus., 27 Rec. Av. 11,166 4.5% 503 (M.E.—305—2x)
18 Cl. Daus. Av. 82.5 (5 VG, 9 D)
Meadow-Wood I. Lullabelle — VG
13,780 654 Jr.3 305 2X DHIR
Sire: **Hominy Hill Champion** — GS
Dam: **Hominy Hill Princess Alta** — VG

For more information, write for a free copy of our 1964 sire directory.

At these prices for semen, you can afford
to make these sires YOUR herd sires now:
6 ampules for $36 — 24 ampules for $120 — 48 ampules for $192
(choice of any one sire in stud)
144 ampules for $288 (choice of any one or two sires)
All semen shipped in liquid nitrogen, F.O.B., Lancaster, Pa.

100% Gold Star Proven Stud

Our Latest Recipient Of The Gold Star Rating

SG61 **MISS LILY'S NEPTUNE**
12 Daus., 12 Rec. Av. 11,943 4.9% 586 (M.E.—305—2x)
16 Cl. Daus. Av. 85.5 (12 VG, 4 D)
Dewan Farms Ne Alicia—VG
12,100 612 Jr.2 305 2X DHIR
9,860 475 Jr.3 173 2X (Inc.)
Dewan Farms Ne Astor—VG
11,040 557 Jr.2 295 2X DHIR
Dewan Farms Ne Brevity—VG
11,590 526 Jr.2 305 2X DHIR

Sire: **McDonald Farms High Neptune**

Dam: **McDonald Farms Miss White Lily**—VG 3 times

Semen Also Available From:

SG54 **LIAN FAIR RESOLUTE KING**
19 Daus., 49 DHIA Rec. Av. 9,855 4.9% 480
20 Cl. Daus. Av. 83.3 (21 Cl. Daus.—8 VG, 11 D)
Har-Len K. Helene—VG
13,474 761 4-4y 305 2X DHIA

Sire: **Fairlawn Hornet's Resolute**

Dam: **Coventry Butterfat Jean**—VG

Southeastern Penna. Artificial Breeding Cooperative

P.O. Box 254 — Lancaster, Pa.
Phone: Area 717, 569-0411

The Only Exception

WYNO SAINT'S HUGO

Full Brother To

Wyno Saint's Hero

High selling bull in 1962, $21,500

Possibly the only reason Hugo is not a Gold Star Sire is because he hasn't had a chance — he's still a young sire being proved through his A. I. progeny. The first report looks very good:

7 A. I. Daughters Av.
9,227 4.9% 456

His daughters are considerably above average in size, possess shapely, well-attached udders, and stand on very pleasing legs and feet.

Hugo is bred right, too:

Sire: Wyno Beau's Saint
Sire of All-American Get of Sire and Best Three Females, 1956
45 Daus., 108 Rec. Av. 10,362 551 (M.E.—305—2x)
36 Cl. Daus. Av. 85.7 (6 EX, 18 VG)

Dam: Wandamere Bond's Helena — EX '58
15,063 675 Sr.2 365 3X

Her dam: Fairlawn Actor's Helena
Excellent 4 times, Gold Star Dam
All-American Aged Cow, 1956
Class Leader in milk production

No wonder so many breeders say Hugo Is An Exceptional Bull!

WERN FARMS

A Century of Dairying

We pledge every effort in creating "A Standard of Excellence" in the production of milk and the breeding of Registered Guernseys.

The Most Treasured Daughter Of Coronation Levity Prince

WEY ACRES LEVITY CALLA LILY

Excellent 3 times

Grand Champion Cow, Waukesha County Dairy Show, 1953.

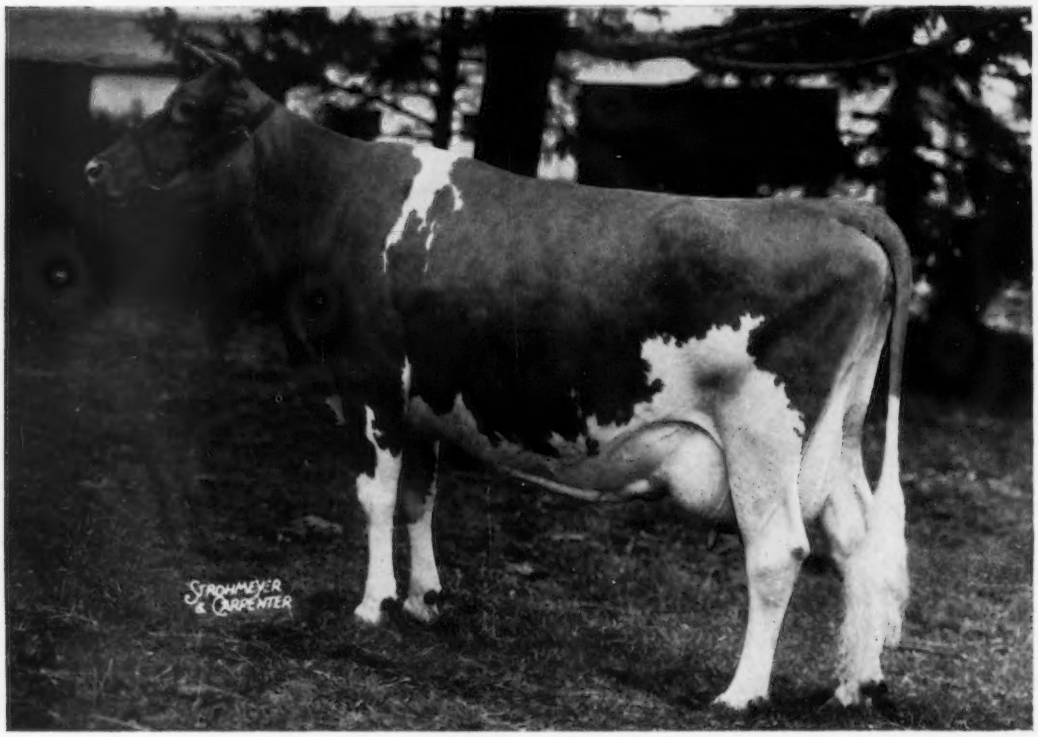

10483—589—Jr2—365—3x, 16270—885—5yrs—365—3x

A son, **Wern's Calla Lily's Hero** (by Lookout Valley Levity Hero — traces twice to **Bournedale Rex,** 96 tested daughters, 28 cl., 1 E, 20 VG, 7 D, the foundation sire at Meadow Lodge Farm), and a daughter, **Wern's Tradition's Calla Lily** VG (by Meadow Lodge Tradition, a son of Meadow Lodge Rex's Kingmaker out of Meadow Lodge Tartha, VG, 12729—641—Sr2—365C—3x, 14908—787—Jr4—365—3x), are both in our herd and are the right kind to breed a pattern of Guernseys with a standard of excellence that all breeders look for.

The Great Brood Cows Back Of Calla Lily

The paternal and maternal granddams of Calla Lily.

I	II	III	IV
Coronation Levity (VG)	**Supreme's Lorie**	**Shuttlewick Levity**	**Langwater Honeysuckle**
10115—577—GG 15252—867—A	15552—803—C	16896—804—G	12269—633—F
Sold for $15,000. Dam of 4 tested daus. and 4 summarized sons.	Sr. & Gr. Ch., N. Y. State Fair, 1936. 1st 2-Year-Old, E.S.E., 1936.	Sold in 1924 for $25,500. Twice S. & Gr. Ch. at the National.	Sold in 1939 for $3,000. Dam of Wey Acres Challenger.

Come Take A Look -- Visitors Always Welcome

1848 WERN FARMS 1963

Homer & Chester Williams, Owners **R. 1, Waukesha, Wis.**

The Story of a Great Cow

Duluth Athena La Noce's Senrab (VG 5 times)

Records:
25 months — 2x — 304 days — 8,710 M — 5.2% — 454 F (DHIA)
37 months — 2x — 293 days — 11,070 M — 5.2% — 575 F (DHIA)
49 months — 2x — 293 days — 10,700 M — 5.5% — 587 F (DHIA)
61 months — 2x — 292 days — 12,740 M — 5.4% — 692 F (DHIR)
73 months — 2x — 317 days — 14,740 M — 5.5% — 809 F (DHIR)
85 months — 2x — 285 days — 13,270 M — 5.3% — 700 F (DHIR)
1,181 S.N.F. Inc.

Her daughters:

Duluth S. Happy Gal (D) by South Wind Bertha's Hoosier
Records:
24 months — 2x — 305 days — 9,270 M — 6.0% — 559 F (DHIA)
37 months — 2x — 305 days — 10,900 M — 5.7% — 624 F (DHIR)
52 months — 2x — 305 days — 10,580 M — 5.5% — 580 F (DHIR)
Now fresh and milking 60 lbs. daily.

Duluth S. Billy (VG) by Langmeadow Magar
Records:
25 months — 2x — 320 days — 11,650 M — 5.0% — 587 F (DHIR)
38 months — 2x — 239 days — 11,800 M — 5.0% — 592 F (DHIR)
1,036 S.N.F. Inc.

Athena is sired by Senrab's Prince's Monarch. She still has one of those udders we write home about and she has always settled on first service. Her first son was sold for veal but her last three sons, by **Fritzlyn Jeanette's Flash, Henslee Farms V. Fame** and **Yellow Creek Jewel Supreme,** have all been purchased by Minnesota Valley Breeders' Association. She is due again January 18 to the services of **Old Homestead C.A.B.A. Phareka.**

Plan to visit us — see Athena, her daughters, and the other Guernseys.

Northeast Experiment Station
Ralph Grant, Superintendent

UNIVERSITY of MINNESOTA
Michael Strasser, Herdsman

3755 Jean Duluth Road, Duluth 4, Minn.

91 HEAD SCORED 85.8

Our Tenth Herd Classification Was Held In May With The Following Results

6 EXCELLENT — 65 VERY GOOD — 18 DESIRABLE — 2 ACCEPTABLE
97.8% ABOVE THE LINE

Gold Star Breeder 1962

OUR 6 EXCELLENTS

Lockshore Major Tamie Lynn
VG '61, Excellent '63 (90.0)
10280—479—Jr2DHIR—305—2x
12945—639—Jr3DHIR—2x in 300 days
A daughter of **Lockshore Emory's Major** that had 6 daughters classified for an average of 85.7% (1 E, 3 VG, 2 D).
Her son by Fame for sale.

Lockshore Pre Gesture
VG '58, Excellent '60 '62 '63 (91.5)
12200—565—6DHIR—305—2x
A McDonald Farms Pre Oman daughter.

L. V. Wonder Polly
VG 4 times, Excellent '63 (90.5)
12293—548—Jr4HIR—305—2x
11970—533—5DHIR—305—2x

Lockshore Magar Lena
Excellent '63 (91.5)
By Langwater Magar ★ GOLD STAR SIRE, whose 3 daughters in our herd averaged 88.3%.

Lockshore Wistar Jerre
VG twice, Excellent '63 (91.0)
11690—486—Jr4DHIR—288—2x
A daughter of **Lyrene Ch. Wistar,** whose 6 daughters in the herd averaged 87.2% (1 E, 5 VG).

Merebrook Queen Bess
VG twice, Excellent '61 '63 (90.5)
14069—630—Sr4HIR—305—2x
14090—665—5DHIR—305—2x
15550—718—6DHIR—305—2x

Queen Bess has 2 sons in service that include **Lockshore Falcon,** whose first 3 daughters to classify averaged 86%.

Other Sires Represented With Daughters In The Herd . . .

Lockshore Maxim Lochinvar
Son of a Gold Star Dam.
12 daughters (10 VG, 2 D) averaged 85.8%. 14 daus., 33 rec. av. 10112—601—M.E.—305—2x.

Lockshore Wistar's Masterpiece
8 daughters averaged 86.2%. 12 daus., 12 rec. av. 10880—494—M.E.—305—2x.

Lockshore L. V. Highlander
★ Gold Star Sire ★
9 daughters (7 VG, 2 D) averaged 85.1%. 25 daus., 33 rec. av. 10748—538—M.E.—305—2x.

Lockshore Irene's Supreme
4 daughters averaged 84.4%.

Our 1962-63 DHIA Herd Average—121 Cows—10926—526 Actual
STOCK FOR SALE . . . MAKE YOUR NEXT HERD SIRE A LOCKSHORE-BRED BULL
LOCKSHORE GUERNSEYS ARE NOTED FOR TYPE + PRODUCTION

Located 3½ miles north of Richland, Michigan — Telephone Delton, Michigan — 623-2822

LOCKSHORE FARMS — Hickory Corners, Michigan

JAMES A. FISH, Owner — T. B. and Bang's Accredited — MURRAY LONGWILL, Herdsman

MUEHLING MEADOWS

"Guernseys With A Promise"

We invite you to pay us a visit and see the best of the breed at Muehling Meadows. Choose your next foundation animal from any of the 3 production bred sires presently in heavy service:

1. Corvilla's T. McDonald

Sire: **McDonald Farms Jolly Tony**
23 daus., 37 rec. av. 10850—534 (M.E.—305—2x)
16 cl. daus. av. 85.7%.
Dam: **Dot-Mar Tony Grace** (VG)
9909—511—Jr2HIR—365—2x
1st 3-Year-Old, Sr. & Gr. Ch., Illinois, 1959. Res. All-American 3-Year-Old, 1959.
His semen is available: Call GL 7-3265 or GL 7-3261, Cissna Park, Ill., for information and orders.

2. Ansmil Champion Chum

Sire: **Hominy Hill Champion (Gold Star)**
41 daus. 90 rec. av. 10917—537 (M.E.—305—2x)
42 cl. daus. av. 84.4%.
Dam: **Wagner's Belinda Pearl** (E 4 times)
15250M—727F—Sr2DHIA—363—2x
20170M—858F—Sr3DHIA—347—2x
17311M—806F—Sr4DHIA—345—2x
This young sire is owned by NIBCO and COBA and semen is available by calling either of them.

3. Junior Herd Sire — Muehling Meadows Prince Fiery

Sire: **Riverview Illeta's Prince**
Dam: **Muehling Meadows Cap Flora** (E '62)
12513M—658F—Jr2DHIA—365—2x
Granddam: Muehling Meadows Le Favor (VG), Honorable Mention All-American 4-Year-Old, 1961.

Pay us a visit! To see them is to appreciate them!

Add production — type — size — and longevity to your herd.

Richard L. Muehling
Cissna Park, Ill.
Ph GL 7-3265

Audrey D. Wagner
Cissna Park, Ill.
Ph GL 7-3261

A Son Of A ★ GOLD STAR SIRE ★ Out Of Our Very Good, Butterfat Merry Cow

HILDA-ROY BEAUTY

Born August 19, 1959

Sire: **Mulhocaway Beauty Butterfat**
★ GOLD STAR SIRE ★
He is a full brother to Mulhocaway Butterfat Noble, ★ GOLD STAR SIRE ★, and they are out of a ★ GOLD STAR DAM ★.

Dam: **Allerton Hill Butterfat Merry** (VG '58)
A daughter of Mulhocaway Butterfat Senator, he by Hilltop Butterfat Senator.
She has 5 good records that include —
13150—603—7DHIR—305—2x
16110—725—10DHIR—305—2x
1 tested daughter
Hilda-Roy Holli Nancy
11820—507—Jr3DHIR—305—2x

EACH YEAR OUR PRODUCTION GOES UP.

During 1962 we completed 33 DHIR records that averaged 11100 lbs. milk, 4.8% 531 lbs. fat, M.E.—305—2x.

These cows are being bred to **Hilda-Roy Beauty** (above) and to **Henslee Farms V. Fame,** he sire of the first prize Sr. Get at the National, 1962, 1963, and to **Gayoso View Top Command.**

Occasionally we have breeding stock for sale.

CLARK'S GUERNSEY FARM

J. Leroy Clark, Owner **Alfred Beauvais,** Mgr.

Whitehouse, N. J.

HERD SIRES IN SERVICE AT SOUTH VIEW FARM

A BONANZA Son Out Of VANITY (she dam of TRANSFER VALOR — see opposite page)

METZGER FARMS B. VALROYAL

Born January 1, 1960

Sire: **Nyala Ermine's Bonanza**
★ GOLD STAR SIRE ★
67 daughters, 144 records average 11429—568—M.E.—305—2x, 106 classified average 84.5%.
50 AI sired Bonanza daughters average 11531—584—M.E.—305—2x.

More GOLD STAR Inheritance

GRAIN MEADOW V. ROSE KING

Born September 21, 1960

Sire: **Henslee Farms Viscount**
★ GOLD STAR SIRE ★
14 daughters, 22 records average 11425—584—M.E.—305—2x, 13 classified average 85.8%. A son of Henslee Farms Galahads Virgel and out of Western Glow Fame's Virtue (E 3 times), sold for $10,000, *15190—635—Jr2—365—2x, 15370—763—Sr4—365C—2x, 14427—712—5yrs—304—2x, she dam of 1 daughter that was Excellent '62, 4 PR sons include Henslee Farms V. Fame, he sire of the Sr. & Gr. Champion Females at both the Open and Junior Shows, National, 1962, sire of 1st prize Sr. Get, National, 1962, Gayoso View Top Command ($10,000), Gayoso View Golden Fame ($8,100).

Dam: **Wolfcreek Elma** (E 3 times)
13106—*728—Sr3—305C—3x

SOUTH VIEW T. C. LOYAL

Born January 10, 1962

Sire: **Gayoso View Top Command**
A full brother to the ★ GOLD STAR SIRE, Henslee Farms Viscount, he sire of our Grain Meadow V. Rose King bull (see above).

Dam: **South View Supreme's Leona** (VG '62)
13020—707—Jr4DHIR—305—2x
She dam of South View Bonanza's Lily, 12760—651—Jr2DHIR—305—2x.

Sire: Yellow Creek Jewel Supreme
★ GOLD STAR SIRE ★
254 daughters, 456 records average 11150—556—M.E.—305—2x, 149 classified average 82.3%.

Dam: South View Vic's Louise (VG 3 times)
6 records include 12710—570—5DHIR—305—2x.

1962 GOLD STAR BREEDER RECOGNITION
★ 54 records average 11290 lbs. milk, 570 lbs. fat, M.E.—305—2x, 49 classified average 83.4%.

Bang's Accredited 9725

T. B. Accredited 582318

South View Farm

METZGER BROS. (LOREN AND LEO)

Rt. 2, South Whitley, Ind. **Tel. 723-4654**

Metzger Farms

A Top Young Sire . . .

A son Of The GOLD STAR SIRE — Blakeford Transfer Out Of Our Great VANITY Family

HIMSELF

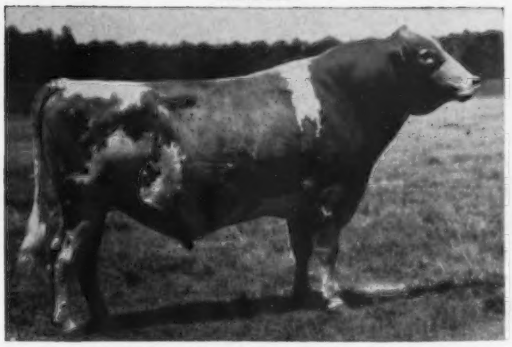

METZGER FARMS TRANSFER VALOR
Born December 20, 1957
Sire: **Blakeford Transfer, ★ GOLD STAR SIRE ★.** Dam: **Metzger Farms Monarch Vanity** (VG), 9663—510—Jr2HIR—305—2x, 12541—674—Jr3HIR—305—2x, 13065—697—Jr4HIR—305—2x, 12488—652—5HIR—305—2x, 12598—661—6HIR—305—2x, 13500—763—7HIR—305—2x, 15670—843—8DHIR—305—2x.

A TRANSFER VALOR DAUGHTER

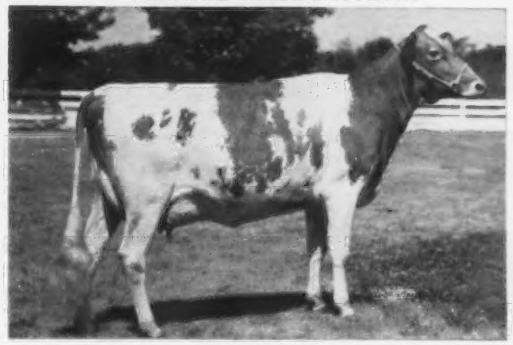

SOUTH VIEW VALOR DORELLA
Purchased by Normandy Farm in the 1962 Elkhart Sale. 9890 lbs. milk, 498 lbs. fat, Jr2DHIR—268 days. Still on test.

The VALOR daughters are the right kind. They like to Work.

His Maternal Sister

Metzger Farms Peer Valerie
Excellent 4 times
Owned by Normandy Farm
10093—514—Sr2HIR—2x
11343—603—Sr3—305—2x
16647—810—5yrs—305—2x
In 365 days on 2x she made 18600—932. **Now on retest 12530 lbs. milk, 617 lbs. fat, 6yrsDHIR—150 days—2x. Still milking in the 80's.**

Two Paternal Sisters

Normandy Moonbeam
Excellent 3 times
*16414—*766—Jr2—365C—2x
*17982—*816—Sr3—305C—2x
*17314—860—Sr4—305C—2x
15708—772—5yrs—305—2x
13442—652—6yrs—305—2x
She is by Blakeford Transfer out of Normandy Minetta **(GOLD STAR DAM).**

Normandy Primrose
Excellent 4 times
12435—704—Jr3—365C—2x
12539—711—Sr4—365—2x
She is by Blakeford Transfer out of Seco Rosette **(GOLD STAR DAM).**

Valor Daughters

Name	Milk	Fat	Age	Days on Test
Metzger Farms Valor Penny	10640	478	Jr2	305—2x
Retest	12020	509	Jr3	299—2x
Metzger Farms Valor Monogirl	8060	451	Jr2	305—2x
Metzger Farms Valor Flossie	11520	588	Sr2	305—2x
Metzger Farms Valor Jubilee	9000	413	Jr2	299—2x
Metzger Farms Valor Flute	9680	518	Jr2	300—2x
Metzger Farms Valor Sylvie	12206	591	Jr2	295—2x
South View Valor's Glenora	15300	753	Jr2	305—2x
South View Valor's Desire	12050	599	Jr2	305—2x
South View Valor's Peony	8210	394	Sr2	206—2x
South View Valor's Dorella	9890	498	Jr2	268—2x

The above cows are Valor's first 10 daughters. None have been culled. Several more daughters are due this fall. His first 6 daughters to be classified averaged 81.5%. A Valor daughter topped the Elkhart County Sale at $850.00, going to Normandy Farm, New Augusta, Indiana.

We feel VALOR is worthy of consideration for use in an AI unit. PLAN TO VISIT THE HERD AND SEE HIS DAUGHTERS. WE THINK YOU'LL AGREE — THEY ARE THE RIGHT KIND. VALOR IS ONE OF THE GOOD YOUNG SIRES OF THE BREED, AND HE IS FOR SALE.

STOCK USUALLY FOR SALE — **Visitors Always Welcome**
State Bang's Free No. 9605 — T. B. Accredited 582351
Located 1 mile west of the junction of State Roads 13 & 14.
Howard Metzger & Sons (Myron & Maurice) (Area Code 219) Tel. 839-3570 **Rt. 2, Claypool, Ind.**

FRANCHESTER FARMS

"The Home of the Cecilias"

(Picture taken at 13 years)

GLENGERAN LEADER'S CECILIA

GOLD STAR DAM

E '59 '61 (93.5% at 12 years)

9298—411—Jr2—305C—2x
*15499—704—Jr3—365—2x
14065—630—Sr4—305—2x
16450—754—7yrs—305C—3x

12043—554—9HIR—305—2x
13582—625—10HIR—305—2x
12114—536—11HIR—305—2x
12769—555—12HIR—305—2x

1953—$4,500 Eastern Guernsey Sale to Henslee Farms.

The high esteem which Guernsey breeders hold for the superb qualities of **Glengeran Leader's Cecilia** as a brood cow increases with each passing year. Her granddaughter, SPAR HILL CECILIA, E '61 '62 (93.5%), A-A 4-Year-Old, 1962, topped the recent Green Meadow Sale at $9,000, purchased by Raemelton Farm, Mansfield, Ohio, and to date has been the high female at Public Auction in 1963.

Leader's Cecilia's first son, FRANCHESTER CECILIA'S BONANZA (now owned entirely by COBA, with semen rights reserved), has been used extensively by discriminating breeders in over a dozen states to date. We have nearly 40 heifers by him, and his Jr. Get was second at Ohio in 1963.

FRANCHESTER CECILIA'S NUGGET, full brother to Franchester Cecilia's Bonanza, was purchased by Chedco Farm for $10,600 at the 1961 Ohio Classic, is in heavy service at Chedco, and his calves are most pleasing.

We are also using four grandsons of **Glengeran Leader's Cecilia,** all of them out of her daughters, and are very pleased with their calves.

At the recent Lake Central Classic held Sept. 28 at Rosewood Farms, a **CECILIA** bull topped the sale. ROSEWOOD BEA CECIL, a yearling son of the GOLD STAR SIRE, Rosewood Royal Aristocrat, and out of Henslee Farms Vicelia, VG, 13400—708—Jr3DHIR—305—2x, a granddaughter of "Old Cecilia", was purchased by Franchester for $3,500.

FRANCHESTER TRANSFER'S JESTER, an intensely-bred Green Meadow sire, in service at COBA, now has over 40 daughters at Franchester, and his oldest daughters are milking very well with their second calves. Four two-year-old daughters of **Transfer's Jester** made up the second prize Sr. Get at Ohio this fall. **Transfer's Jester** is sired by Blakeford Transfer, GOLD STAR, and is out of Franchester Free Laughter, E.

We can now offer for sale, two or three serviceable young bulls and the herd has reached the size that enables us to offer high-class young foundation females for sale at most times. Write us your needs, and better yet, drop in and see for yourself.

Visitors Always Welcome

FRANCHESTER FARMS **R. D. 2, WEST SALEM, OHIO**

Vaccinated, Certified and Accredited

CHARLES B. BOLTON, Owner
E. A. BURGE, General Manager

CARROLL E. EBY, Herd Manager
WAYNE McLAUGHLIN, Herdsman

NYALA MAJESTY'S ACME

A. I. PROVED

84 A. I. daus. av.	10,107	475
Herdmates av.	9,501	461
	+606	+14

43 Classified daus. av. 82%

Tremendous milkers—the A. I. proof speaks for itself. Just about all the classified daughters were 2-year-olds in many different herds. A terrific average.

16,000 lb. ACME DAUGHTER

Very Good — 85. **Arethusa Cecil,** owned by Arthur B. Webster, Litchfield, Conn. At 3 years in 305 days 2X milking, she has 16,500—715 (DHIA).

VG — 87½ ACME 2-YEAR-OLD

A lovely 2-year-old **Acme** at Websters. She is classified 87½ at 2 years and made 11,750—488 in 305 days (DHIA).

"EXCELLENT" ACME Udder

"Excellent" EEEE udder of **Cecil.** Milking at 4 years, she already has in just 207 days 13,700—583 (DHIA).

His Dam's Magnificent Udder

Little wonder the Acmes have superb udders. Here is his dam's udder. She had 1018 pounds of fat as a 6-year-old and, again, over a thousand at 11 years.

NESBA

New England Selective Breeding Association

Woodbridge, Connecticut **Telephone: 389-2148**

The Big 3 In Service At Hanover Hill

HANOVER HILL Farms
Yorktown Heights, New York
on Hanover Road
HENRY I. CHRISTAL, Owner — DAVE YOUNGER, Manager

Victory's Dam

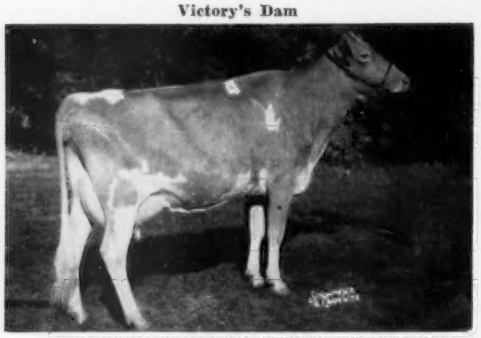

HICKRILL KATONAH'S VIOLA (E 5 times)
8 records include —
10657—533—6HIR—305—2x
All-American 4-Year-Old, 1956.
Her Son: **HANOVER HILL VICTORY**
1st Aged Bull, Sr. & Gr. Ch., Dutchess County; 1st Aged Bull, Res. Gr. Ch., N. Y., 1961. A son of Hanover Hill C. Jupiter.

Prince's Dam

PRINCESS B. OF OTTENDALE (E twice)
4 records include —
11468—635—5HIR—305—2x
14003—709—6HIR—305—2x
Her Son: **HANOVER HILL LEADER'S PRINCE**
Owned jointly with Waterfall Farm, Ridgefield, Conn., where he has several good daughters. A son of McDonald Farms Pre Leader.

WANDAMERE PREDICTOR — (Gold Star Sire)
31 daus., 67 rec. av. 11198—4.4%—497 (M.E.—305—2x), 27 cl. av. 84.7%. A son of Wandamere Doug's Hercules out of Valley Rogue Petunia, 12634—601—Jr3—305C—3x.

Breeding Stock For Sale At All Times

FOR SALE THIS PLUS PROVED HERD SIRE

PRESTDALE VIC'S REX . . . Born January 6, 1958

Owned jointly with Charles J. Pritzl, Prestdale Farm, New Plymouth, Idaho.

A Plus Proof . . . 8 daughters with herdmates average 10105 lbs. milk, 4.6%, 460 lbs. fat, an increase of + 550 lbs. milk, + 14 lbs. fat over their herdmates.

Type . . . 9 classified . . . all above the line (83.5%) 6 Very Good — 3 Desirable, 8 were Very Good in dairy character, 1 was Desirable.

Sire: **Prestdale Bon. Victor,** 22 daughters, 38 records average 10548 lbs. milk, 4.7%, 501 lbs. fat, M.E.—305—2x.

His Double Grandsire

NYALA ERMINE'S BONANZA
★ GOLD STAR SIRE ★
209 daughters, 311 records average 10870—542—M.E.—305—2x; 220 classified average 83.9%. He is a maternal brother to a **GOLD STAR SIRE** and he is by a son of a **GOLD STAR DAM** out of Ermine — a **GOLD STAR DAM.**

His Dam

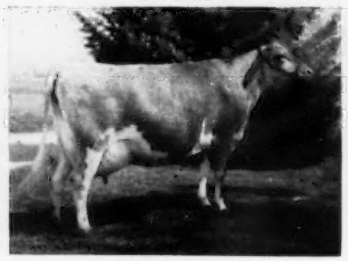

PRESTDALE BON RELSA (VG—89%)
10219—582—Jr2HIR—324—2x
11672—626—Jr3HIR—305—2x
A daughter of BONANZA and out of Prestdale T. Rita (VG 3 times), 12170—606—5HIR—317—2x. 5 tested daughters include 2 full sisters to Bon Relsa. Prestdale Bon Relda (VG twice), 12282—606—Jr2HIR—349—2x.

His Sire's Dam

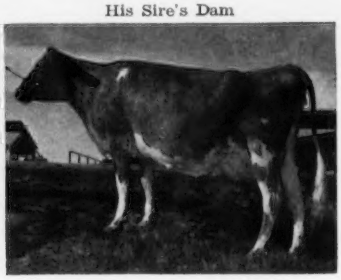

PRESTDALE ROYAL'S VIOLA
(E 4 times)
★ GOLD STAR DAM ★
9623—508—Sr3—305C—2x
5 tested daughters include **Prestdale Bon Vida (VG '61)**, 11938—597—Jr2HIR—365—2x, 11099—555—Sr3HIR—309—2x. She a full sister to Bon Victor — sire of Prestdale Vic's Rex.

VIC'S REX IS FOR SALE . . .

SEND FOR PRICE AND COMPLETE PEDIGREES. HIS DAUGHTERS LIKE TO WORK AND THEY LOOK THE PART.

Joe S. Payne, Owner
Route 2, Box 302, Vale, Oregon

VALE VIEW FARM

10 *Good Reasons Why We Think McDONALD FARMS JOLLY VAL Is A GREAT SIRE*

McDonald Farms
JV Fabulous—$5,100

To Hamilton District Cattle Breeding Assn., Hannon, Ont.

Wandering Brook
J.V. Pegler—$3,200

To MacKenzie Dairy, Inc., Keene, N. H.

Wandering Brook
J.V. Girl (E)—$3,100

To Anson Smith, Hilliards, Ohio

McDonald Farms
JV Eminent—$3,100

To Western Pennsylvania ABC, Clarion, Pa.

Wandering Brook
J.V. Pegasus—$2,800

To Raymond & Paul Witmer, Willow Street, Pa.

McDonald Farms
JV Esquire—$2,600

To J. Rohrer Witmer, Willow Street, Pa.

Wandering Brook
JV Major—$2,000

To A. K. Wightman, Greene, N. Y.

Wandering Brook
J.V. Goldie (VG)—$1,800

To Anson B. Smith, Hilliards, Ohio.

Wandering Brook
JV Desire (VG)—$1,500

To Mr. & Mrs. Tom Bacchus, Jr., Elkton, Maryland.

Wandering Brook
J.V. Ko-Ko—$1,000

Picture Not Available

To Blakeford Farms, Queenstown, Maryland.

McDONALD FARMS JOLLY VAL is the highest Gold Star Sire in the Guernsey breed on classification of his daughters. A recent summary on him shows 19 daughters with 38 records average 10820—550 (M.E.—305—2x) and 16 classified daughters average 86.9. Three of the first 10 daughters he sired classified Excellent. The 10 bull calves and heifers above have sold for an average of $2,620.

We are very gratified by the public's appreciation of JOLLY VAL. We now have 65 daughters of Val in the herd and are using him heavily.

We are breeding all the Val daughters to McDONALD FARMS MISTER ZELL, also a Gold Star Sire, also sold for $10,000, whose summary shows 13 daus., 17 rec. av. 11,313 — 578 (M.E.—305—2x). 16 classified daughters average 84.4.

We are also using Wandering Brook Mo-Mar that is one of the highest AI proven sires in the breed in all categories. Mo-Mar is a full brother to Senecaside Meryl, and out of our great old brood cow, Marijane of Orchard Brook, Excellent at nearly 16 years. Visit us and see the Vals, Zells, and Mo-Mars before you select your next herd sire. Perhaps a son of one of these bulls out of a daughter of one of the others from one of our 2 outstanding cow families might solve your herd sire problem.

Gold Breeder
1961-1962

WANDERING BROOK FARMS

" Consistently good . . . year after year "

4 miles west of Tully on Route 80

THE STANLEY MURPHY FAMILY **R. D. No. 1 — TULLY, N. Y.**

You Name It!

The "BRILLIANTS" have it.

(They Show)

Senior Get

1st Maryland, Pa. Fair Hill, 1963.

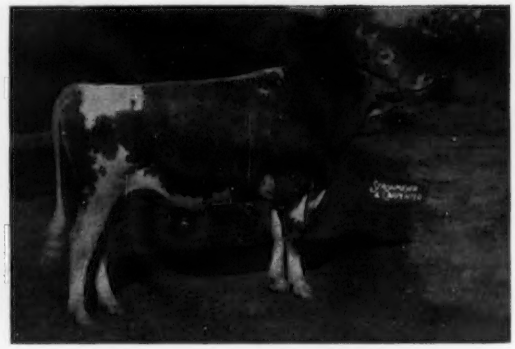

Yorklynn Brilliant Viking

Jr. Champion, National, 1962, and A-A Bull Calf; Res. Jr. Champion, National, 1963; Jr. and Res. Grand Champion, Ohio, 1963.

BLUE RIBBONS AND MANY CHAMPIONS AT FOLLOWING SHOWS

National Guernsey Show
International Dairy Show
Ohio State Fair
Arizona State Fair
New Mexico State Fair
Maryland State Fair
West Virginia State Fair
Pennsylvania State Show
New Jersey State Show
West Virginia Dairy Show
Chester County Show
N.W. Ohio District Show
Montgomery County Fair
Eastern Shore Breeder's Field Day

(They Classify)

8 EXCELLENT — 17 VERY GOOD — 5 DESIRABLE

10 E Rump — 9 E Body Capacity — 6 E Udder — 5 E Shoulders

(They Sell)

LISETER BRILLIANT SECRET	McDonald Sale	1959	$3,100	
LISETER BRILLIANT MARGUERETTE	McDonald Sale	1960	2,100	
LISETER BRILLIANT CREAMPUFF	Ontario Classic	1960	1,100	
LISETER BRILLIANT BELLMAID	Pennsylvania State Sale	1960	900	Bred Heifer
LISETER BRILLIANT EDITH	McDonald Sale	1962	1,950	Bred Heifer
BLAKEFORD LIBBY'S ELEANOR	Green Meadow	1963	4,300	Bred Heifer
BLAKEFORD B. NORMEL	Green Meadow	1963	1,050	Bred Heifer
SPAR HILL RADIANT	Spar Hill Sale	1963	925	Heifer Calf

(They Produce)

Afton Brilliant Julie	15321—830—5-11HIR—305—2x (pending)
Liseter Brilliant Doria	14626—728—6-8HIR—305—2x (pending)
Liseter Brilliant Ramona	11500—539—2-9—305—2x
*Liseter Brilliant Edith	12710—641—2-10DHIR—305—2x
Liseter Brilliant Sunlight	11874—628—7-1HIR—305—2x (pending)
Liseter Brilliant Secret	11000—480—8-3HIR—2x in 218 days (Still on test)
Liseter Brilliant Tulip	8727—407—5-5HIR—2x in 186 days (Still on test)

*A daughter of Edith's full sister, Liseter Winning Edwina topped the 1963 Guernsey Sale of the West at $4,500 and recently classified EXCELLENT for Shamrock Dairy, Tucson, Arizona.

A number of others including several 2-year-olds, also on test and doing very well.

AT PRESENT, we have 47 daughters and 49 granddaughters in the herd, are still using BRILLIANT as much as possible, along with 5 BRILLIANT sons.

WE HAVE SEEN AND HEARD A GREAT deal about BRILLIANTS in many parts of the country.

This letter which we received last week we think expresses the feelings of all who have used the bull.

MARYLAND-WEST VIRGINIA BULL STUD
(Farm located on Route 15, 6 miles north of Frederick)

Telephone 898-9101

P. O. BOX 555
FREDERICK, MARYLAND

— SERVING —
WEST VIRGINIA ARTIFICIAL
BREEDERS COOPERATIVE, INC.

— SERVING —
MARYLAND ARTIFICIAL
BREEDING COOPERATIVE, INC.

October 18, 1963

Mr. Winslow Towle
Manager, Liseter Farms
Newtown Square, Pennsylvania

Dear Winslow:

With the A.I. daughters of "Brilliant" freshening in many herds in Maryland and West Virginia, I thought we should bring you up to date on some of the recent accomplishments of this bull's daughters.

The A.I. daughters of "Brilliant" in Maryland and West Virginia are more than living up to their owners highest hopes. There is little doubt in our mind but what he is one of the greatest sires of udders in the breed.

In a number of shows, field days and so forth in Maryland and West Virginia, the "Brilliant" daughters have been outstanding. Woodside Hall Brilliant Fairy, bred and owned by Fred Downey, Williamsport, Maryland, was 1st prize 2 year old, Grand Champion and best uddered at the Montgomery County Fair. In this same show the Senior Yearling, Maple Spring Brilliant Heidi, shown by Garrett Bros., was 2nd and Manor Brilliant Julie, shown by Nina R. Carroll, Doughoregan Manor was 3rd.

Really, the most important aspect of the whole thing is the fact that these daughters in the Maryland and West Virginia herds are milking well. This is a most unusual type of statement and can seldom be made, but of all the "Brilliant" daughters that have calved, where the owner has talked to me or any of our personnel, there are only two 2 year olds where the owner has said he has been a little disappointed in the way they started off milking. In all other cases, the owners have been most complimentary, so to me he has conclusively proven his genetic superiority as a bull of production and as a bull siring outstanding type.

Respectfully yours,

W. Lewis Campbell

W. Lewis Campbell
Manager

WLC:vc
P.S. The two "Brilliant's" which sold in the Green Meadow Sale surely were an attractive pair. They sold well too. It's nice to see our members getting a premium price for daughters, rather than paying a premium price for semen.

We would like you all to see our BRILLIANTS at home, but we also urge you to talk to others who have them, and if possible see them in their herds.

Semen available to go anywhere. FOR FULL DETAILS, WRITE OR CALL MARYLAND-WEST VIRGINIA BULL STUD, P. O. BOX 555, FREDERICK, MARYLAND. PHONE — MO 898-9101.

Visitors Always Welcome

T.B. 111895 **LISETER FARM — Newtown Square, Pennsylvania** Bang's 95

On Pa. Route 252, one mile north of Route 3

MRS. J. AUSTIN duPONT, Owner

WINSLOW B. TOWLE, Manager
ROY K. HAMILTON, Herdsman

THE BLOOD OF QUAIL ROOST NOBLE PRIMROSE BREEDS ON

RESERVE GRAND CHAMPION BULL, NATIONAL GUERNSEY SHOW, 1963

2nd AGED BULL IN A STRONG CLASS OF 13 BULLS SHOWN

HIMSELF

QUAIL ROOST LOYAL TOKEN
1st Bull Calf, Jr. and Gr. Ch., D. C. E., N. C., S. C., 1960.
1st Sr. Yr., Jr. and Gr. Ch., D. C. E., N. C., 1961.
HM All-American Sr. Yr., 1961.

HIS DAM

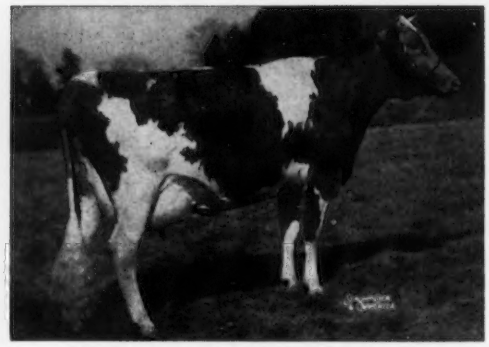

QUAIL ROOST NOBLE TEENY (VG)
14134—710—Jr3HIR—365—3x
13345—659—8yrs—365—3x
12027—570—9HIR—365—2x

HIS SIRE'S DAM

DINSMORE MAYROYAL WILLOW (E)
12119—558—Jr4—365C—3x
14241—677—5yrs—365C—3x
12371—558—7yrs—305C—3x
14214—708—8yrs—365—3x

HIS DAM'S FULL SISTER

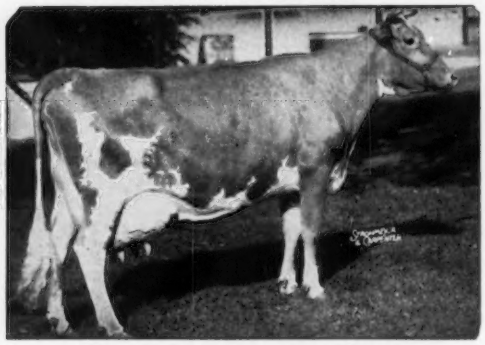

QUAIL ROOST NOBLE PRIMROSE (E)
13894—704—GG—3x
12415—630—Jr3—305C—3x
15730—744—Jr4—365C—3x
13411—644—5yrs—365—3x
4 tested daus. 2 VG with 837 and 803F

Noble Primrose sold for $17,000 to Curtiss Candy in the 1945 Quail Roost Sale. Since then her son Curtiss Candy Noble Curtiss has sired many good daughters and numerous sons through artificial breeding, including Meadow Lane Nobleman, Gold Star Sire. Her influence on the Guernsey breed has been great. She herself was Grand Champion and Best Uddered Cow at the National in 1947.

QUAIL ROOST FARMS

GRAND CHAMPION COW, NATIONAL GUERNSEY SHOW, 1960, 1961, 1962, 1963

1962, 1963, 1st Best Udder 1962

GAYOSO VIEW FAME'S DEBBY (E)
11551—474—Sr2HIR—277—2x
19413—823—Sr4HIR—365—2x
On retest—176 days 2x over 15500 lbs. milk.
Goes to Noble Primrose twice on the bottom line.

1960, 1961, 1st Best Udder 1960, 1961

BAYVILLE ROYAL LAVINIA (E)
10600—521—Sr2DHIR—305—2x
9020—432—Sr3DHIR—291—2x
9990—484—Sr4DHIR—272—2x
Lavinia's paternal grandsire is Quail Roost Raymost, full brother to Noble Primrose.

Token's Maternal Sister

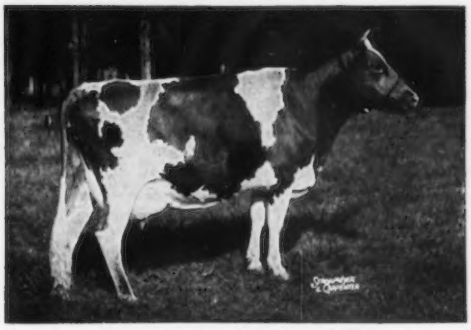

QUAIL ROOST MAJESTY TEENY
13483—763—Jr3—365—3x
12153—600—7HIR—365—2x

Token's Maternal Sister

QUAIL ROOST SUPER TEENA (VG)
9550—445—Jr3DHIR—305—2x
9510—436—Sr4DHIR—298—2x

Bayville Royal Lavinia's son Bayville Jolly Leader in service has 25 daughters and one son in service in our herd. Quail Roost Majesty Teeny's son Quail Roost Kater Topper is in heavy service. Topper is sire of Quail Roost Topper Della, 1st Sr. Yearling Heifer and Jr. Champion at Dixie Classic and North Carolina State Fair, 1963.

QUAIL ROOST FARMS

FEDERAL ACCREDITED
GEO. WATTS HILL
OWNER

Rougemont, N. C.

North Carolina Bang's Free Certificate 11
GEO. T. SHELLENBERGER, Manager
MIKE J. MCCARTHY, Herdsman

THIS IS MY LIFE

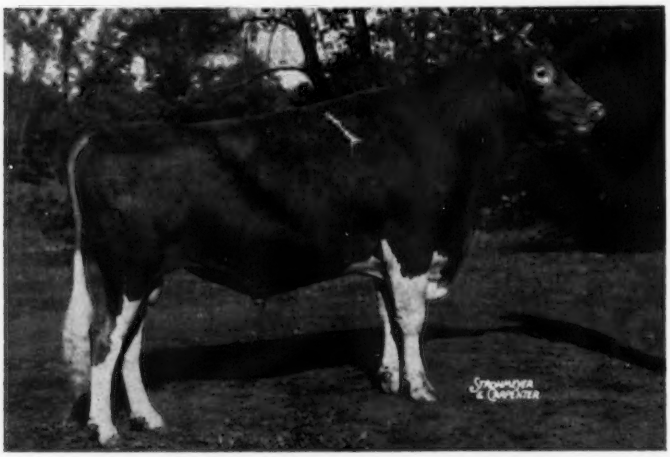

Mungle's Sabian Saturn

I was born on November 16, 1959. The boss's wife says he knows more about our birthdays than he does his own "five children".

It all started that chilly afternoon in the pasture south of the barn. My mother was a "big three-year-old". Classified VG 3 times now. She said I was her second calf. My sister Luella, whom I spent many happy hours and shared many honors with, was born a year earlier. Dad was a show bull with world record production back of him.

My mother, the boss said, was big and tall for a three-year-old and she said I was a big calf when I was born. It made me feel proud and I was sure glad because I too was a "big tall calf". The more my mother caressed me with her tongue and bragged on me, the bigger my chest grew! Some experts have told my boss I was the "best chested and front end bull" they had ever seen!

My first week of life was very pleasant. Then I didn't get to see my mother for a long time. It was a long, cold and hard winter that year.

My boss said I was a long, deep-bodied calf and so he decided to keep me. But I don't think he fed me enough. He said that I would just have to "rough" it with no extra or special treatment.

The next winter, I spent a lot of time in the pasture with some heifers older than I but I was bigger.

That summer the boss brought some men out to look at me in the pasture. They were Homer Morris and Jack Lively from the Bluff View Farms in Dallas. A few weeks later, the boss came out with a big rope and tied me to a big board fence. I was scared and fought because that was the first time I had ever been tied. Then I was put into a truck and they took me to Dallas to Bluff View Farm. Homer sure treated me good — I never saw so much feed in my life! But he put a ring in my nose and that wasn't so good! That's when my show days started. That year as a Senior Yearling, I went to Arizona, New Mexico, Texas, and Louisiana — undefeated. I stayed there all winter then I went to San Antonio and Houston where I beat my "Ole Grandpappy" in a show for Grand Champion. They said I left nine daughters and three sons at Bluff View Farms.

The next fall a man by the name of Bo Chestnut came to our farm and began getting me in shape for the fall shows. They said this was the first time my boss had shown cattle since his FFA days in High School. So they took me to Iowa, Kansas, Oklahoma, Nebraska and Texas where I won Grand Champion. Then to Waterloo, Iowa, where I didn't quite do my best and I just got second place Two-Year-Old, my first and only defeat and my sister Luella and I took third place in Produce of Dam. I heard a lot of people tell my boss to make me lose weight and bring me back next year.

That winter sure was rough! The boss said he had better hay than what he was giving me. A water and hay diet isn't very good for 8 months — that's all I got! About the middle of August, they took me over to the shed or the show barn and I was glad because I knew that I would get a lot to eat there. Then about September 1, Bo came down and started getting me ready to go.

After Topeka, Hutchinson and Oklahoma City, the boss said my sister Luella — after Grand Champion at Topeka, Hutchinson and Reserve at Oklahoma City — and I would leave out for Waterloo in the trailer. That night Luella got sick and couldn't go so I had to go on alone. She hadn't been beaten in her class for two years. The boss said he'd see me in Waterloo.

Things were sure buzzing. I felt like I was really getting a lot of attention and Bo was extra kind to me.

The day before the show, my boss came by and I heard Bo say that I was ready to go! The next morning the boss and Bo took me up to the big show ring. As I walked into the ring, the boss patted me on the back and said, "Do your stuff, Boy!" I had seen a lot of bulls before but not this many, so I knew this must be "big"! I looked at Bo and he patted me and said, "Come on, Boy". I could tell by the way Bo held me and looked at the Judge that this must **really** be an important occasion! I saw some other bulls that I had seen before. I tried to act like the boss and Bo wanted me to. They said later that I was **perfect** — didn't miss a step! Later when they laid the banner across my shoulders, they said I was one of the greatest show bulls across America!

Now my boss is taking a much closer look at my daughters. I heard him say the other day that I not only was a good show bull, but that I will be heard about for generations to come through my offspring! I hope that all of my daughters milk like he wants them to because that's how he makes his living for his family and us! Anything to make it easier for him is what I want!!

My semen will be for sale soon . . . Write my boss.

The *"Country Boy"*

J. Jene Mungle **Atoka, Oklahoma**

P.S. I heard that Bo won a trophy in Waterloo.

MUNGLE'S SABIAN SATURN — Pedigree

61 N.Mex. 1st S.Yr.&J.Ch.
61 Texas 1st S.Yr.&Jr.&R.G.Ch.
61 Ariz. 1st S.Yr.
62 Iowa 1st 2 Yrs.& S.&Gr.Ch.
62 Nebr. 1st 2 Yrs.&Sr.G.Ch.
62 Kans. 1st 2 Yrs.&S.&Gr.Ch.
62 Texas 1st 2 Yrs.&S.&G.Ch.
62 N.G.S. 2nd 2 Yrs.
Res. A-A 2 Yrs., 1962
63 Mid America 1st Aged & S.&G.Ch.
63 Kans. 1st Aged & Sr. & Gr. Ch.
63 Okla. 1st Aged & S.&G.Ch.
63 N.G.S. 1st Aged & S.&Gr.Ch.

Sire:

BLUFF VIEW SABIAN

57 N.G.S. 3rd Calf
57 Texas 1st Calf
58 Texas 1st S.Yr.
62 Iowa 1st Jr.Get
62 Okla. 1st Sr. Get
62 Kans. 2nd Sr.Get
62 Texas 3rd Sr. Get
23 Tested Daughters
31 Daughters Classified, 11-VG 12-D
When Summarized:
15 Daus.19 recs. 10236—464 (305 2x ME)
Mungle's Sabian Betsy Ann
11980—540—Sr2DHIR305—2x
Mungle's Sabian Rose (VG)
11770—536—Sr2DHIR305 2x
Mungle's Sabian Dessie
11040—501—Sr3DHIR305 2x
Mungle's Sabian Betsy
10540—487—Jr2DHIR305 2x
11290—486—Jr3DHIR305 2x
Mungle's Sabian Maid (VG)
10550—473—Jr2DHIR305 2x
10000—454—Jr3DHIR305—2x
Mungle's Sabian May
9280—429—Jr2DHIR305 2x
Mungle's Sabian Dixie May (VG)
9490—424—Jr2DHIR305 2x
Mungle's Sabian Gertrude
9250—420—Jr2DHIR305 2x

Dam:

BLUFF VIEW PAT'S LUELLA

Classified Very Good 3 times
9360—447—Sr2HIR305 2x
9260—422—Jr3HIR276 2x
13530—605—Jr4DHIR305 2x
62 Texas 1st Produce
62 Kans. 1st Produce
62 N.G.S. 3rd Produce
62 Nebr. 1st Produce
62 Okla. 1st Produce
63 Kans. 1st Produce
63 Okla. 1st Produce
1 tested dau. (VG)

WILGORLAN FARMS SATURN

Sold 1955 — $12,000 — The Guernsey Sale
55 HM AA Calf
56 HM AA S.Yr.
59 Texas 1st Aged&S.&G. Ch.
59 Ariz.1st Aged&S.&G.Ch.
61 N.Mex.2nd Aged&R.Ch.
61 Texas 1st Aged&S.&G.Ch.
61 Ariz. 2nd Aged&R.G.Ch.
22 Tested Daughters
1 over 600, 2 over 500 lbs.
4 Daus.Cl., 1—VG, 3—D
When Summarized:
20 Daus. 26 recs. 7766—372 (305 —2x ME)
Bluff View Saturn Annie Laurie
12770—635—Sr3DHIR 305 2x
Bluff View Saturn's Rosalind
10080—504—Jr2DHIR305 2x (VG)
11560—570—Sr2DHIR305 2x
Bluff View Statesman
GOLD STAR SIRE

HADDON'S M. COQUETTE

E—53, 54, 55, VG—56
14065—707—Jr2 365 3x
13230—666—5HIR305 3x
12173—607—6HIR305 3x
10478—477—8HIR305 2x
57 Texas 2nd Aged & R.G.Ch.
3 Tested Daughters
Haddon's J. Countess
*18388—*994—Sr3HIR365 2x
Sold 1958 for $2150

McDONALD FARMS LE PATRICIAN

Private Sale 1953—$10,000
53 Colo. 2nd Aged & R.G.Ch.
53 Texas 1st Aged & S.&G.Ch.
53 Mo. 1st Aged & S.&G.Ch.
61 Texas 1st Sr. Get
62 Texas 1st Sr. Get
55 Tested Daughters
3 over 600, 7/500 lbs.
9 Daus.Cl., 4—VG, 2—D
When Summarized:
31 Daus. 47 recs. 9296—441 (305—2xME)
Pine Grove P.Rosaline (VG)
16326—687—Jr2 365 3x
*14796—*611—Sr3HIR 305 3x
15137—655—5HIR305 3x
Bluff View Pat's Noble Lady
*12448—572—Sr2HIR305 3x
13570—649—6DHIR305 2x
Bluff View Pat's Luella (VG)
13530—605—Jr4DHIR305 2x
Bluff View Pat's Kathey
10859—588—Jr3HIR305 3x
10980—612—6DHIR305 2x
Bluff View Pat's Marita
11640—532—5DHIR305 2x
Bluff View Pat's Que Martha
10960—516—Sr2DHIR305 2x
Bluff View Pat's Katrina
10349—516—Jr4HIR305 2x

BLUFF VIEW BRUCE'S LUCILLE

16489—865—Jr4 365C 3x (VG)
13594—697—7HIR 305 3x
51 Texas 2nd J.Yr.
52 Texas 1st 2 Yrs.
1 PR Son, 3 Tested Daughters
Bluff View Pat's Lucilla
10761—488—Sr2HIR305 3x
11160—476—6DHIR305 2x

GARDENVILLE CORONATION KING

1947—$45,000—Gardenville Dispersal
54 N.J. 2nd Aged & R.Ch.
139 Tested Daughters
1 over 900, 5/800, 11/700, 47/600, 77/500 lbs.
96 Daus.Cl., 6—E,43—VG, 36—D
When Summarized:
114 Daus. 244 recs. 8903—468 (305—2xME) 77 Cl.Daus. 84.3
Gardenville King's Chancellor
GOLD STAR SIRE

WILGORLAN FARMS SUCCESS

VG—50, E—52, 53, 57, 58, 62
7recs. av. 11074—619
Private Sale — $10,000
54 Res.AA Aged
55 HM AA Produce
1 PR Son, 2 Tested Daughters

STERLINGOLD MELVIN

40 Tested Daughters
1 over 1000 1/900, 1/800, 5/700, 16/600, 32/500 lbs.
31 Daus.Cl., 2—E, 5—VG, 18—D
When Summarized:
40 Daus.111recs. 10912—528 (305—2xME) 31 Cl.Daus.82.3
Haddon's M.Ida (VG)
*28787—*1235—7yrs.365C 3x
Highest Milk Record of the breed
Sold 1954 for $1150

HADDON'S SUNNY'S CAROLINE

Classified Very Good 5 times
12961—561—Sr2 365C 3x
14090—597—5yrs.365C 3x
12038—513—9HIR365 2x
1 PR Son, 3 Tested Daughters
Haddon's M. Crystal
12075—621—Sr4HIR 305 2x

McDONALD FARMS S. LEADER

54 AA Jr. Get
102 Tested Daus: 1/800, 7/700, 31/600, 59/500 lbs.
80 Daus.Cl.,2—E, 30—VG, 33—D
When Summarized:
76 Daus.104 recs. 8876—468 (305—2xME) 61 Cl.Daus. 82.9
McDonald Farms Le Wilton
GOLD STAR SIRE
McDonald Farms Le Supreme
GOLD STAR SIRE: 54 AAS.Yr.
55 Res. AA 2 Yrs.

LAUREL MILLS ESTAFETTE

Classified VG—48, E—50
6 recs.av.12221—644 incl:
13405—*742—Jr4 365C—2x
12608—659—6yrs.365—2x
13933—737—7yrs.365 2x
1947—$5600—N.J.G.B.A. Sale
48 N.Y. 2nd 3 Yrs.
2 PR Sons, 5 Tested Daus.

MEADOW LODGE KING BRUCE

1 Tested Daughter
1 over 800 lbs.
1 Daughter Classified, 1—VG

LUCILLE OF GREEN VALLEY (E)

7 recs.av.15043—674 incl:
17401—783—9yrs.365 3x
6 Tested Daughters
Bluff View Queen Lucile
15682—*826—Sr2 365C 3x
*15749—*770—Sr3 305C 3x
12129—575—6HIR 305 2x
11683—519—7HIR 305 3x
8830—406—8HIR 305 2x
Bluff View Queen Lucy
11279—563—Sr2 305C 3x
8982—440—6HIR 305 2x
Larry-Don's Lucinda
8513—401—Jr2 305C 746
8337—403—Jr3 365C 2x
Challanger's Lucille Betty
7287—346—Jr2 305C 912

CORONATION KING OF PINE MANOR

1947—$11,500; 96 Daus.
199 recs.9113—518(305—2xME) 52 Cl.Daus.83.2
1 GOLD STAR Son
1 GOLD STAR Daughter

DOUGLASTON KING'S CHARLOTTE (VG)—$11,000

15228—*828—Sr2C
19751—*988—AA—3x
1 GOLD STAR Son

HOMINY HILL KING'S COURAGEOUS (1945—$2000)

When Summarized:
76 Daus.224 recs. 8651
447 (305—2x—ME)
73 Cl.Daus. 83.0

WILGORLAN FARMS PEERLESS SUE (VG—twice)

4 recs. av. 12297—652
2 PR Sons, 5 Tested Daughters

FAIRLAWN MEMOIR'S PERFORMER

Private 1945—$30,000
50 Daus.80 recs. 10469—523 (305 2x ME)
17 Cl. Daus. 83.4

PINE MANOR LEVITY

12256—603—Jr2 365C 3x
1948—$1500—Glenburnie
1 PR Son, 1 Tested Dau.

LAUREL MILLS SUNNY

7 Tested Daughters
1 over 600, 5/500 lbs.
7 Daus.Cl., 1—VG, 6—D
Haddon's Sunny's Jane
13400—606—Sr4 365C 3x

HADDON'S CONNIE

8350—386—Jr2HIR—578
11341—472—5yrs.305C 3x
4 Tested Daughters

McDONALD FARMS STEADFAST ($21,000)

61 Daus. 135 recs. 8971—481 (305—2x ME) 44 Cl. Daus. 83.3; 1 DOUBLE GOLD STAR Dau. (Canada)

McDONALD FARMS DELLA

Classified E—3 times
2 recs. av. 14571—623
3 PR Sons, 4 Tested Daus.

GUINEA'S GOLD PRINCE JAY BOY

3 Tested Daughters
1 over 800, 2/700 lbs.
1 Dau.Cl., 1—E.

JANET'S HARDWICK'S ESTAFETTE

12770—642—CC 729
13409—669—5yrs.365 2x

MEADOW LODGE KING OF THE MEADS

19 Tested Daughters
19 Daus.24 recs.
8152—395 (305—2x ME)
13 Cl.Daus. 82.1

WALKER ROYAL BEAUTY (E)

11679—681—Sr2 365 3x
2 Tested Daughters

FRIENDSHIP V. C. LEADER

2 PR Sons, 18 Tested Daughters: 1 over 700, 1/600, 2/500 lbs.
2 Daus.Cl., 1—E, 1—D

ALEXANDER VIOLET QUEEN

7 recs av. 9537—441 incl: 10779 —507—AHI 678
5 Tested Daughters
Beautiful of Green Valley
10539—501—AHI 616
10385—487—AHI 668
11301—489—AHI 2x
Hallie Girl of Green Valley
7647—452—GHI—2x

The Big 3 At Was-Mere –

I. Bluff View Statesman (GOLD STAR SIRE)

10 daus., 11 rec. av. 11082—5.0%—550 (M.E.—305—2x), 13 cl. av. 83.5%.

Sire: **Wilgorlan Farms Saturn,** ($12,000), a son of Wilgorlan Farms Success (E 5 times), 12548—719—5yrs—365C—3x, Res A-A Aged Cow, 1954.

Dam: **Primrose Double's Trade-Mark** (VG), 11726—520—Jr3—365C—3x, 17953—792—6yrs—365C—3x.

II. Flying Horse Melody Charter

1st Aged Bull, Sr. & Gr. Ch., Boulder Co. Fair, Colorado State Fair, New Mexico State Fair and Panhandle So. Plains Fair, 1962.

Sire: **Flying Horse Melody Master,** All-American Aged Bull, 1954, Res. A-A Aged Bull, 1960, 1961, 1962.

Dam: **Hominy Hill Prince's Harp** (VG), 16739—*1017—Jr2—365C—3x, 15552—*934—Sr4—305C—3x. First Jr2-Year-Old of any breed to make 1000 lbs. fat. 2nd Dam: Gold Star, 3rd Dam: Gold Star.

III. James Canyon Minerva's Trillon Born November 8, 1960

Sire: **Ideal's Trillon** (The Trixie family), a son of Ideal's Trisuper out of Ideal's Risbecq's Trixie, 14585—689—Sr4—365C—3x.

Dam: **Chado's Superior's Minerva,** 9167—462—Sr3HIR—193—2x. She by Chado's Tilda's Superior, he by Ideal's Superior, Gold Star Sire.

STOCK FOR SALE OUT OF OUR BEST COWS. PLAN TO VISIT OUR HERD.

WAS-MERE FARM — — Albuquerque, New Mexico

Address All Mail To: Hwy. 47 South of Albuquerque 17 miles Bosque Farm Loop
Mr. and Mrs. C. L. Wasmer, Owners
519 Los Arboles N. W., Albuquerque

Max Kramer, Herdsman
Route 1, Box 643
Tel. Diamond 4-5592

SCHMID'S GUERNSEY FARM

A Son Of Our EXCELLENT — RADIANT RUTH + A CROSS TO ERMINE Is In Heavy Service At Matoaka Guernseys

Jackson's Radiant Ruth (E at 15½ years)
11850—538—7HIR—305C—2x
13008—579—8HIR—365C—2x
1st Cow, 10 Years and Over, 1st Produce, Florida State Fair, 1961.

A GRAND OLD COW — HER BLOOD HAS A TREMENDOUS INFLUENCE IN OUR HERD AND PROGRAM

5 tested daughters
Ros-Royal's Ruth (VG '56)
6 records include
11623—492—Sr4HIR—305C—2x
Matoaka Lucius Radiant Ruth
(VG 3 times)
7 good records, all over 11,000 lbs. milk.
13164—653—Sr2HIR—365—2x
*12480—620—Sr3HIR—294—2x
Matoaka Lucius Radiant Ruby (VG '61)
5 records include
10037—457—Jr2HIR—305—2x
Matoaka Lucius Radiant Rita (D)
9077—388—5HIR—291—2x
Matoaka Duchess Radiant Ruth (VG)
11848—472—Sr4HIR—305—2x

Ruth's Son Is In Service

MATOAKA HONOR

Born July 6, 1959

2nd prize Aged Bull, Florida State Fair, 1963. 1st Jr. Yr., Jr. Ch. and member 1st Jr. Get, Florida State Fair, 1961.

Sire: **Nyala King's Honor**
S: Fairlawn Ermine's King, 13 daus., 23 rec. av. 11178—4.9%—553—M.E.—305—2x, 14 cl. av. 82.,5%, he by a GOLD STAR SIRE out of Fairlawn Peerless Ermine, a GOLD STAR DAM, and dam of 2 GOLD STAR sons.

D: Nyala Honor's Bluebell
13816—606—Jr2—365C—3x
*14893—*699—Jr3—365C—3x
*17155—*793—Jr4—365C—3x

Next Dam: Fairlawn Actor's Indigo (E 3 times), 1st Produce, Conn., 1955. *19426—*946—Sr3—365C—3x, *17362—*825—7yrs—305C—2x, *18494—*838—8yrs—305C—2x. 5 tested daughters include Nyala Anton's Indigo (E twice), 14685—*826—Sr4—305—2x, 17940—998—5yrs—365—2x.

FOR SALE . . . BREEDING STOCK CARRYING THE BLOOD OF THIS EXCELLENT COW FAMILY.

Visitors Always Welcome

Farm location: Tallevast Rd., at Tallevast, Fla., between Sarasota and Bradenton, ½ mile off U. S. Rt. 301.

WALTER SCHMID & SON, Owners Tel. Sarasota, 355-6347 **TALLEVAST, FLORIDA**

Kleinpeter FARMS

REGISTERED GUERNSEYS

ROUTE 3 BATON ROUGE, LOUISIANA PHONE WA 1-1421

EIGHT MILES SOUTH OF BATON ROUGE SIXTY MILES NORTH OF NEW ORLEANS ON U.S. HIGHWAY 61

Leon R. Kleinpeter, Sr., President Thomas G. Kleinpeter, Manager Andrew Morris, Herdsman

HIR Testing Green Meadow Breeding

FAIRLAWN PAMELA'S WARRIOR WAS BRED STRAIGHT ACROSS THE HERD WITH NO EXCEPTIONS

The Results Are Pleasing . . . The WARRIOR Daughters Are Responsible For Our Winning

PREMIER BREEDER AND PREMIER EXHIBITOR AT ARKANSAS AND TEXAS

FAIRLAWN PAMELA'S WARRIOR

Born February 3, 1958

We have over 50 daughters in the herd. His oldest daughters are just finishing test as 2-year-olds, and we like the way they look and work. 16 were classified — **all above the line** — 6 Very Good, 10 Desirable.

Sire: **Fairlawn K. Warrior.** A son of a GOLD STAR SIRE and from the Coquet Family.

His Dam

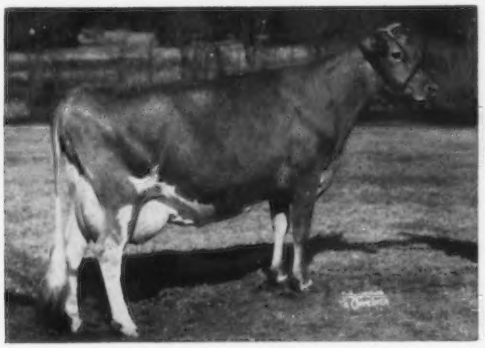

Pine Hill Peerless Pamela (VG)
17432—940—Jr4—365C—2x
19492—1112—5yrs—365C—2x
17905—999—6yrs—365—2x
Sold for $2,200.

His Paternal Granddam

Fairlawn H. Coquet
VG '49 '51 '53 '55 — Excellent '57 '58 '60 '62
13986—722—Jr2—365C—2x
16994—861—7yrs—365C—3x
15117—747—11yrs—340—2x

ARKANSAS STATE FAIR, 1963

Kleinpeter Farms W. Nymph	. . .	**1st prize 2-year-old**
Kleinpeter Farms W. Linda	. . .	**1st prize 3-year-old**
Fairlawn Pamela's Warrior	. . .	**1st prize Senior Get of Sire**
Fairlawn Pamela's Warrior	. . .	**1st Best 3 Females were Warriors**

Our first prize Dairy Herd had 2 Warrior daughters in the group.

PAN-AMERICAN LIVESTOCK EXPOSITION — STATE FAIR OF TEXAS

Kleinpeter Farms W. Symbol	. . .	**1st prize Senior Yearling Heifer**
Kleinpeter Farms W. Index	. . .	**1st prize 2-year-old**
Kleinpeter Farms W. Nada	. . .	**1st prize 3-year-old**
Fairlawn Pamela's Warrior	. . .	**1st prize Senior Get of Sire**

Other Herd Sires Include . . .

FAIRLAWN HORNET'S SUPERB — born April 15, 1959. A son of **Fairlawn Actress' Hornet** out of a daughter of **Foremost Footprint's Quantity** (VG), sold for $13,000, 24209—1127—9yrs—365—2x. **(The FAITHFUL Family.)**

FAIRLAWN SPRUCE'S ACTOR — born August 27, 1959. A son of **Fairlawn Blanche's Actor,** ★GOLD STAR SIRE ★, out of a daughter of Fairlawn K. Muriel (E 12 times), ★ GOLD STAR DAM ★, 17203—910—10yrs—365—2x, **the ★ GOLD STAR ★ Blanche Family.**

KLEINPETER FARMS ONITA HERMIT — born November 27, 1959. A son of **Hermitage View S. Ideal,** he by Fairlawn K. Senator out of a 3 times Excellent cow. He is out of **Fuller Farms Peerless Onita** ($3,350), E 7 times, 14367—754—Sr3—365—2x, 18297—854—7HIR—365—2x.

Plan to visit our herd — You are always welcome

Please address correspondence to Leon R. Kleinpeter, Jr.

OUR HERD SIRES

A Jolly Val Daughter

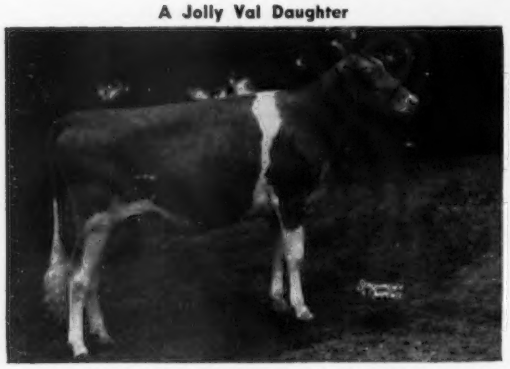

McDONALD FARMS JV EVANGELINE
Reserve All-American Heifer Calf, 1962. 1st Senior Yearling and Junior Champion at New York and the National, 1963. A Val out of a Premier. Val is the top sire on classification among all Gold Star Sires. His summary — 19 daus., 38 rec. av. 10820—550 (M.E. —305—2x) — 86.9 on classification of 16 daughters.

A Premier Daughter

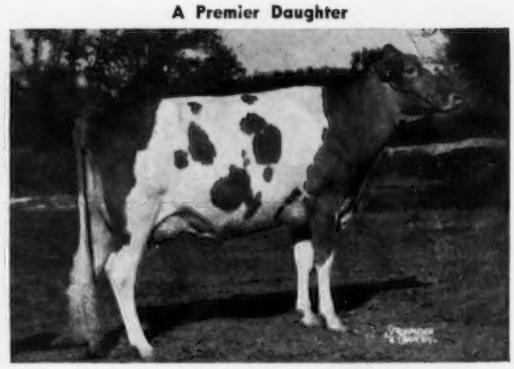

McDONALD FARMS MISS ELMIRA
All-American Junior Yearling, 1962. 1st 2-Year-Old, Best Uddered Cow and Grand Champion at Illinois State Fair, 1963, 3rd in the greatest Guernsey 2-Year-Old Class at the National, 1963. Now owned by Herbert Rogers, Emden, Illinois. Premier is a Gold Star Sire — made his Gold Star requirements in 23 different herds.

A Jolly Brilliant Daughter

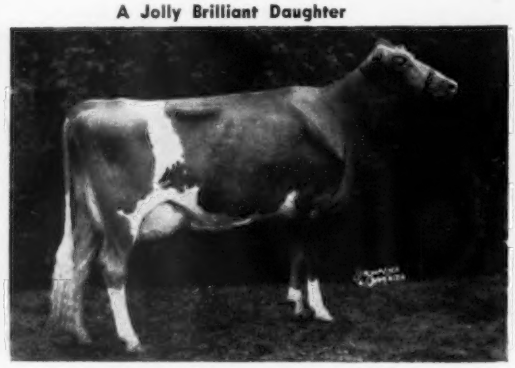

McDONALD FARMS BRIGHT DAISY
9970—547—Jr2DHIR—305—2x (pending)
2nd 2-Year-Old, New York, 1962. 1st 3-Year-Old and Grand Champion, New York, 1963, 2nd National Futurity, 2nd 3-Year-Old, National, 1963. Brilliant's first daughter to calve with her second calf.

Burger's Place Billy Daughter

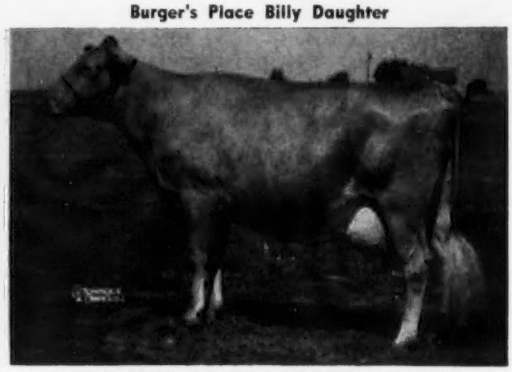

BAY MEADOW BILLY'S ORPHA (E—93—1963)
12891—596—Sr2HIR—305—2x
13349—604—Sr3HIR—359—2x
Her sire, another Gold Star Sire, high in milk and classification summary. We have used Billy for an outcross due to the fact our herd is 85% Neptune daughters and granddaughters.

Other young sires are:

HIGH MEADOWS JOLLY WATERLOO (owned jointly with High Meadows). A Neptune son of Caumsett Regal Gloss — 14078—647—Jr2—365C—3x, EX—6 times, twice Reserve All-American Aged Cow. Waterloo is already sire of two All-Americans and his full brother was Junior Champion, 1963, at the National.

HIGH MEADOWS JOLLY GLADIATOR (also owned jointly with High Meadows). Another Neptune out of the Reserve Grand Champion Cow, 1962 New York State Fair. Gladiator sired the 1st Bull Calf at the 1963 National.

McDONALD FARMS RIVAL CAPTAIN. A Pre Rival (Grand Champion Bull, National) out of Jolly Token — 3 times All-American, 4 times Reserve All-American — 14360—701—9yrsDHIR—305—2x (pending). Captain's first daughter is just fresh, milking 44 lbs. as a Jr2.

McDONALD FARMS MISTER DON. A Premier son of Jolly Thella — 11670—628—7DHIR—305—2x. Classified 93 — four daughters average 89.5 — four daughters of Thella's dam average 90.9. Mister Don's full sister classified 91. His oldest daughters are Yearlings.

McDonald Farms have bred more Gold Star Sires (⅓ of top 15 for classification) than any other breeding establishment. McDonald Farms sires, or sires bred at McDonald Farms, have sired half of the All-Americans to date. They sired six Blue Ribbons at the 1963 National. McDonald Farms have won the Premier Breeder banner wherever exhibited, with one exception, for the past twenty-five years.

Get a McDonald Farms sire and breed your own All-Americans and develop your own Gold Star Sire.

BREED BY CHOICE NOT BY CHANCE

McDONALD FARMS **Cortland, New York**

CORNELL UNIVERSITY, Owner — H. H. THOMAS, Herdsman — K. C. SLY, Manager

OUR GUERNSEYS ARE LOCATED AT THE ARIZONA FARMS RANCH, PHOENIX, ARIZONA

MANY OF OUR COWS ARE BEING BRED TO A SON OF

PIONEER POINT MAJESTY

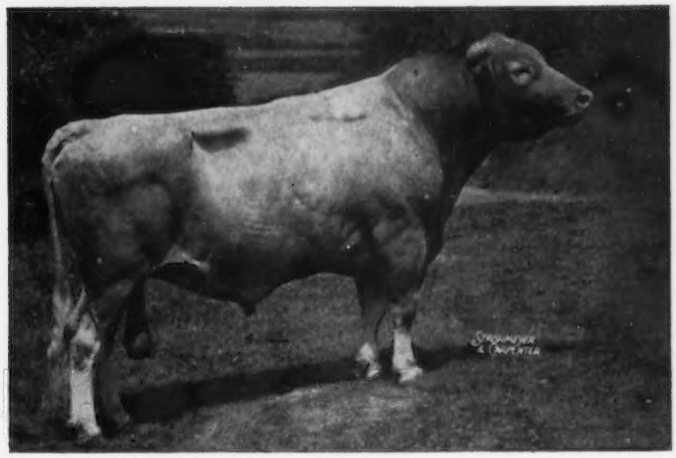

PIONEER POINT MAJESTY

Bred by Helena S. Raskob

6 tested daughters, **one with the highest milk record of the breed,** another with over 19,000 lbs. milk, another with 17,721 lbs. milk and a fourth with over 15,000 lbs. milk. 11 classified 1 E—5 VG—4 D.

He is a son of Broadland Masterpiece.

MAJESTY IS THE SIRE OF —

LAUXMONT TITANIC... Born April 7, 1961

Owned by Henderson Stockton and Wm. Rasmussen and **being used on many of our good NIHIGHAN GUERNSEYS.**

DAM OF TITANIC

GREEN HILL'S JOYIE (E 5 times)
15446—810—Jr3—365C—3x
17059—954—12yrs—365—3x

A daughter of Blakeford Control that combines the blood of Broadland Content, Green Meadow Tranquil, Broadland Border King, Green Meadow Cornelia.

TWO PATERNAL SISTERS TO TITANIC

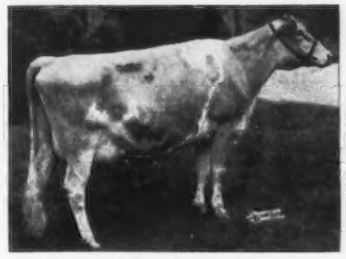

MILL FARM POPPY (E 4 times)
13795—581—6yrs—305—3x
15576—636—7yrs—305—3x
*29665—1190—8yrs—365—3x
Highest milk record of the breed.
★ GOLD STAR DAM ★

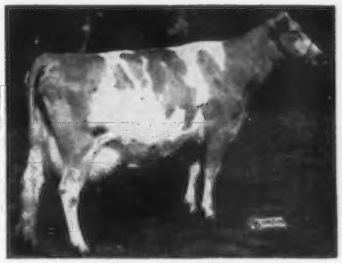

CHATFIELD EVA (VG 5 times)
19101—838—7yrs—365—3x

2 other paternal sisters to Titanic are . . .
Mill Farm Yule's Rose
(VG 4 times), 17721—743—8yrs—365—3x.
Chatfield Faith (VG twice)
15301—776—6yrs—365—3x

We are also breeding some of NIHIGHAN Guernseys to **Arizona Farms Mabeth's Emory** and to Mulhocaway Beauty Butterfat ★ **GOLD STAR SIRE ★,** he out of Mulhocaway Butterfat Arum (VG 4 times), 13294—703—Sr4—305C—3x, 15367—805—7yrs—365C—3x ★ **GOLD STAR DAM ★.**

We urge all Guernsey Breeders visiting the Phoenix area this winter to plan to see the Arizona Farms Guernseys and the Nihighan Farms Guernseys at the Ranch . . . 4000 S. 51st Ave., Phoenix.

John J. Raskob, Jr.
127 Golden Gate Avenue
Belvedere, California

NIHIGHAN FARMS GUERNSEYS

Ranch: 4000 S. 51st Ave. Phone AL—3-8267
Office: 507 Sec. Bldg., Phoenix, Phone AL 3-1153

HERD SIRES IN SERVICE AT NEW HAVEN

A Brakeman Son Of Our Reserve All-American
NEW HAVEN NANTUCKET, born October 30, 1957
Sire: **Graysmarsh C. F. Brakeman**

HIS DAM: **NEW HAVEN ROYAL NELL** (VG), 12686—573—Sr3HIR—365C—2x. 14852—717—6HIR—365—2x. 1st prize 4-Year-Old, Sr. & Gr. Ch., P.I.E., 1956, Res. All-American 4-Year-Old, 1956. She is also the dam of New Haven P. Nona (VG '61), 12150—673—Sr4—DHIR—305—2x.

A Rose Valencian Out Of A Very Good Granddaughter Of Margie
GRAYSMARSH MAINSTAY, born August 23, 1960
Sire: **Lake Louise Rose Valencian**

HIS DAM: **GRAYSMARSH MARILYN** (VG '61), 12360—666—Jr2HIR—365—2x. 10500—575—Jr4DHIR—305—2x. 1st 3 Yrs., P.I.E., W. Wash., Res. Gr. Ch., W. Wash., 1960. Member 1st Produce of Dam, P.I.E., W. Wash., 1960. Dam: **Graysmarsh Noble Mary** (VG '58 '61), 13915—753—Jr3-HIR—365—2x. Next Dam: **Oak Acre Margie** (E 3 times), 7 rec. av. 14194—755, dam of 7 sons, 4 tested daughters — A GREAT COW FAMILY.

A Future Herd Sire . . . A V. Fame Son Out Of Our Best Cow Family
NEW HAVEN FAME'S SELECT . . . Born February 3, 1963
Sire: **Henslee Farms V. Fame,** sire of the first prize Senior Get of Sire, National, 1962 1963. He also sired the National Grand Champion Cow and the Champion Best Uddered Cow, National, 1962, 1963. Dam: **New Haven Nile's Stella** (VG '59 '61). 4 good records include 12260—687—5DHIR—305—2x. She is by Chicona Niles out of Stylish Stella of Delphi Dell (VG). 13 records include 10809—538—Sr3HIR—365—2x. 6 tested daughters include New Haven Warrior's Stormy (VG '61), 11530—646—5DHIR—305—2x.

Breeding Stock For Sale . . . Send for list of available stock and plan to visit our herd.

NEW HAVEN GUERNSEY FARM

LAWRENCE M. ("SPECK") NEWMAN, Owner
Phone Gig Harbor UL 7-2739
Visitors Welcome
Rt. 2, Box 404
PORT ORCHARD, WASHINGTON

BAUMGARTENER BROS.

GRANDVU FARMS

Registered Guernseys Since 1910
WRIGHTSTOWN, WISCONSIN

Two Herd Sires That Have Been Giving Us Some Beautiful Calves

GRANDVU L. M. CASEY . . . Born April 29, 1961

Sire: **Langmeadow Magar**
★ GOLD STAR SIRE ★
113 daughters, 197 records average 10466—4.9%—518—M.E.—305—2x, 83 classified average 83.7%.

Dam: **Grandvu Mel Modess**
12412—625—6—3DHIA—357 days—2x
Sire: McDonald Farms Pre Melvin
Dam: Grandvu Royal Modess
12603—592—6yrs—305—2x
3 tested daughters

GRANDVU Y.C.J.S. RANGER . . . Born April 7, 1961

Sire: **Yellow Creek Jewel Supreme**
★ GOLD STAR SIRE ★
254 daughters, 456 records average 11150—556—M.E.—305—2x, 149 classified average 82.3%.

Dam: **Grandvu Royal Anola**
12395—587—11—3—365—2x
A daughter of our foundation herd sire, Flying Horse Master's Royal, he a full brother to 2 ★ GOLD STAR SIRES **(the Flute—Royal Rose families).**

We are also breeding some to Badger Breeders Sires. We previously had the herd on AR test, now we use the DHIA Standard Test.

Watch our herd for more production and better type.

Heifer calves for sale at all times bulls when available.

PLAN TO SEE OUR HERD, LOCATED ½ MILE EAST OF WRIGHTSTOWN, WISCONSIN.

Our Chuckle Chops Daughters Are Really Milking

A FOUNDATION SIRE

POND ACRES FARM'S CHUCKLE CHOPS

He is by a son of Coronation Aurinia, E 3 times, 16501—883—5yrs—365—3x and out of Greenway Joyce, former Class Leader, *14133—*682—Sr2HIR—305C—2x.

They are producing much more than their dams.

The Chops daughters and other good cows in the herd are being bred to

Rosendahl Cavalier Victor

Born December 3, 1959

A son of Nyala King's Cavalier **(the GOLD STAR Ermine family),** and out of a 5 times VG daughter of Langmore Diamond Jim.

High Meadows Adapter

Born September 5, 1961

A son of McDonald Farms Royal Trader out of Vera Ultra Ajax (E), 12130—699—5DHIR—305—2x. All-American 4-Year-Old, 1960.

STOCK USUALLY FOR SALE

Write us your needs — plan to visit the herd.

PLEASANT KNOB FARM—Greenwich, N. Y.

Located 3 miles south of Greenwich on blacktop road to Easton. Tel. MY 2-2418.

Ernest A. Rymph & Sons (John and Donald), Owners

WE HAVE A LARGE NUMBER OF HEIFERS FRESHENING THIS FALL AND WINTER

For This Reason . . . WE WILL SELL

12 MILKING DAUGHTERS BY THE ★ GOLD STAR SIRE ★

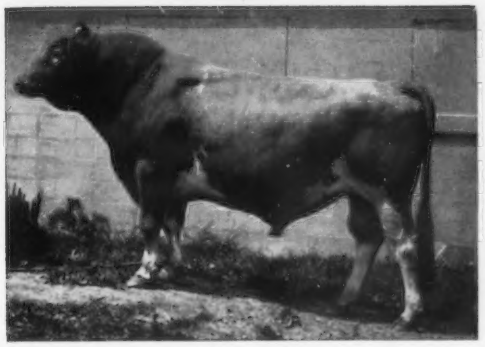

Yellow Creek Jewel Supreme

★ GOLD STAR SIRE ★

254 daughters, 456 records average 11150—556—M.E.—305—2x, 149 classified average 82.3%.

Sire of 3 GOLD STAR SONS

5 E — 64 VG — 62 D daughters.

Full Sister To His Sire

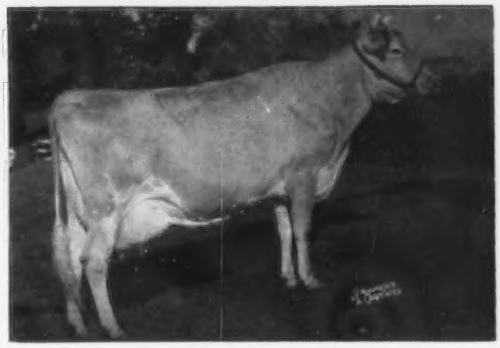

Yellow Creek King's Bea (VG 3 times)
Sold for $4,200.
14075—*812—5yrs—305C—2x
The breed's only ★ GOLD STAR DAM with 3 GOLD STAR SONS.

Jewel Supreme is out of Yellow Creek Supreme's Jewel (VG), *14635—*748—Jr4—305C—3x, 15033—783—5yrs—699 T.M., she dam of Yellow Creek Noble Pearl ★ GOLD STAR DAM.

HERE IS A REAL OPPORTUNITY TO BUY 12 DAUGHTERS BY JEWEL SUPREME . . . They Are Young And Right . . . **TWO to FOUR YEARS OF AGE.**

8 with completed records have an actual DHIR average of 9258 lbs. milk, 496 lbs. fat, 305 days—2x. The others will finish as good or better records.

Priced Right . . . YOUR PICK FOR $600.00 APIECE OR THE ENTIRE GROUP OF 12 FOR $5,000.

PLAN TO VISIT THE FARM AND SEE THESE 12 JEWEL SUPREMES WE ARE SELLING. THEY ARE THE RIGHT KIND AND PRICED RIGHT.

Visitors Welcome

Farm located 1 mile south, 2 miles west of Galesburg.

Dale Kirklin, Owner
8792 M. L. Ave., Route 3, Kalamazoo, Michigan
Telephone FIreside 3-9932

WALNUT MANOR FARM

SUNNYDELL FARM

JUNIOR CHAMPION LAST YEAR . . . GRAND CHAMPION THIS YEAR

A HERD SIRE . . . SON OF A ★ GOLD STAR SIRE ★ AND FROM THE SAME FAMILY AS THE 6 TIMES EXCELLENT ROYAL ANNUAL (pictured below).

HIMSELF

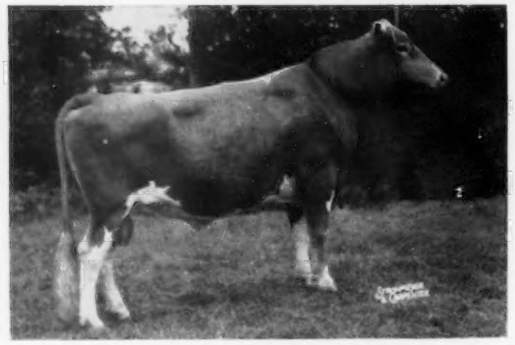

FULL SISTER TO HIS GRANDDAM

SUNNYDELL ROYAL ADMIRAL

Born October 16, 1960. **1st prize Senior Yearling, Junior Champion, Eastern States Exposition, 1962. 1st prize 2-Year-Old, Senior and Grand Champion, Eastern States, 1963.** Sire: **Yellow Creek Jewel Supreme, ★ GOLD STAR SIRE ★.** 254 daughters, 456 records average 11150—556—M.E.—305—2x, 149 classified average 82.3%.

LYNBROOK ROYAL ANNUAL (E 6 times)
6 records that include 13250—675—6yrs—365C—2x, 15218—767—7yrs—365—2x, 17341—891—9yrs—365—2x. She is a full sister to Lynbrook Royal Annabelle, she dam of **Lynbrook King's Annabella** (VG twice), 8 records include 10935—510—6HIR—291—2x, 12969—566—7HIR—305—2x, 11750—560—8DHIR—291—2x. **SHE DAM OF ROYAL ADMIRAL.**

ROYAL ADMIRAL is a maternal brother to **Sunnydell Butterfat Tanna,** 6 records that include **14382—656—Sr4HIR—305—2x,** and to **Sunnydell Butterfat Halo,** 4 records that include **14950—643—6DHIR—305—2x.**

At present we have 10 Royal Admiral daughters in our herd and several cows are bred to him.

Continuous Testing, Classification and Showing Are Playing A Part In Our Herd and Program. PLAN TO VISIT OUR HERD . . . Visitors Always Welcome . . . STOCK OCCASIONALLY FOR SALE.

The farm is located on Gunn Road on Route 10, 1 mile north of Southampton.

Elwyn M. Fowles, Owner — Tel. Easthampton 527-9382 — **Southampton, Massachusetts**

1963 Reserve Junior Champion National Guernsey Show

YORKLYNN BRILLIANT VIKING

Born July 16, 1961
1st Bull Calf, Jr. Ch., National, 1962. All-American Bull Calf, 1962. 2nd Sr. Yr., Res. Jr. Ch., National, 1963. Owned jointly with Robert Barton, Sabina, Ohio.
Sire: **Liseter Brilliant,** 47 classified daughters average 85.9%.
Dam: **Yorklynn Gage's Violet**
Res. All-American Jr. Yr., 1958. 10210—507—Sr2DHIR—305—2x. A daughter of Hominy Hill Gage, 13 daughters, 14 records average 9600—4.8%—459—M.E. 305—2x, 14 classified average 82.4%.

Our Gage Daughters And Other Good Cows In The Herd Are Being Bred to —

YORKLYNN CORONATION KING

Born May 31, 1961
1st Jr. Yr., Res. Ch. & Res. Gr. Ch., N.W. Ohio Dist, 1962. A son of Villa Crest Financier out of Yorklynn B. T. Joyce VG '62 (87.5%). 1st 3-Year-Old, Res. Sr. Ch., N. W. Ohio Dist., 1962. 11690—555—Sr3DHIR—305—2x. A daughter of Blakeford Transfer **★ GOLD STAR SIRE ★.**

Stock For Sale — Visitors Always Welcome

Farm located 2 miles southeast of Wauseon on Co. Rd. 13. Six miles from Ohio Turnpike Interchange 3 at Wauseon. Phone 335-7746.

YORKLYNN FARM

Henry Zumfelde & Sons, Wauseon, Ohio

HERD SIRES AT BO-KAY

Maurana Master's Premier

Born May 17, 1957. First 7 daughters average 11058—4.9%—539—M.E.—305—2x. A son of Gardenville Charity's Master out of Sunny Dale Farm Sue (E '58 '60), 17264—726—8HIR—365—2x.

Deep Lake Butterfat Cherub

Born November 2, 1957. A son of Mulhocaway Butterfat Adonis out of a 5 times Excellent daughter of Fritzlyn Jeanette's Flash ★ GOLD STAR SIRE ★, Adell Farm Stella's F. Charity (E 5 times), *15513—*744—Sr4—305—2x.

Colbys Master Monarch

Born May 15, 1958. A double grandson of Langmeadow Minnie (E 4 times), ★ GOLD STAR DAM ★, 10 official records, 6 Class Leading, average 16269—845—all 2x and include *26695—*1461—8HIR—365—2x.

Leafy Lane Select Matchless

Born December 1, 1959. A son of Leafy Lane M. Select out of a daughter of Leafy Lane Matchless Autumn (VG 3 times), ★ GOLD STAR DAM ★, 18310—*1104—8HIR—365—2x, 5 tested daughters, 1 E—3 VG—1 D.

STOCK FOR SALE

Plan to visit the herd — Write for list of available offerings.

T.B. Accredited No. 582545

Vaccinated Bang's Certified No. 10155

BO-KAY FARM — Germann Bros.

R. 2, Bremen, Indiana

FIRST PENNSYLVANIA A.B.C. OFFERS

GOLD STAR SIRE

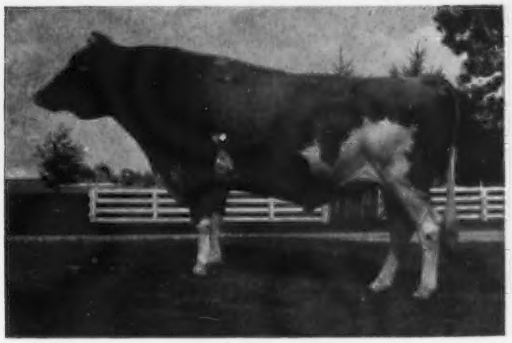

FG—52 FAIRLAWN ACTOR'S ACME

44 daughters, 86 records average 10,522M 4.6% 482F (M.E. —305—2x), 38 classified daughters average 82.1%. On lease from Glenville Farms, Newmarket, Ontario, Canada.

Sire: **Fairlawn Peerless Actor**
A Gold Star Sire — 84 daughters, 194 records average 10,526M 4.9% 511F (M.E.—305—2x), 69 classified daughters average 84.4%.

Dam: **Foremost Footprint's Quantity**
Classified Very Good eight times
9-0 2x365 *24,209M *1,127F

A Daughter

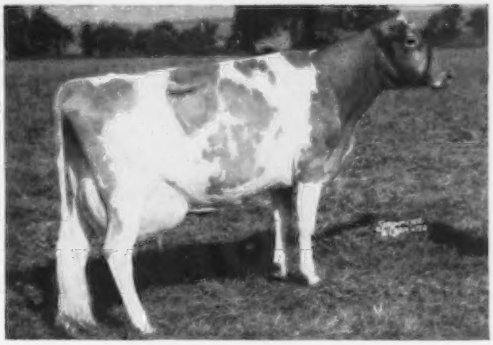

RICH NECK A. CYNTHIA

Jr2 HIR 2x305 12,744M 515F

Jr3 DHIR 2x305 14,070 526

2nd High Female in the Rich Neck Manor Dispersal.

Other ACME Daughters:

Rich Neck A. Hermione
Jr2 3x365 15,109M 670F

Flicka's Acme Doranne
4-1 2x305 *15,886M 701F

Rich Neck A. Secret
Classified Excellent three times
4-6 HIR 2x365 13,357M 663F

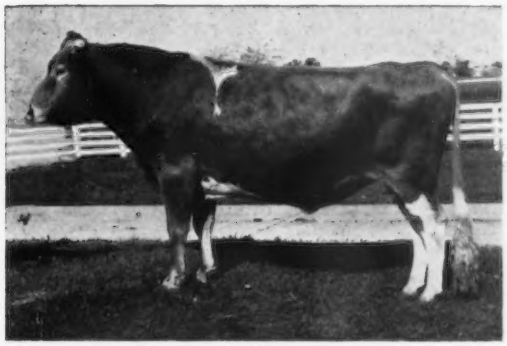

FG—51 FLYING HORSE G. R. PHIL

His first four daughters at Sunnyside Farm, Union Springs, New York, with 6 records that average 11,429M 4.7% and 527F. These daughters classified with an average of 83.1%.

Sire: **Flying Horse General's Royal**
24 daughters, 43 records average 9,296M 5.2% 481F (M.E.—305—2x), 15 classified daughters average 81.0%.

Dam: **Flying Horse Phil's Dorothy**
With records to 19,195M 4.8% 916 Sr4 3x365.

Dam's Dam: **Flying Horse Colonel's Dorothy**
Classified Excellent four times with records to 18,899M 5.1% 958F 10yrs 3x365. 5 daughters with 9 records average 14,031M 5.0% 705F.

For other First Pennsylvania A.B.C. Sires, see our Directory Listing.

Frozen Semen Available

FIRST PENNSYLVANIA ARTIFICAL BREEDING COOPERATIVE

Lewisburg, Pennsylvania 17837

Phone JAckson 3-5221 — Area Code 717

Brandon Farm

" A Continuous Farm Operation Since 1620 "

HOLLIKNOLL BOND'S ERIC . . . Born May 9, 1958 **Owned jointly with Holliknoll Farm, Franklin, Va.**

Sire: **Wandamere Anson's Bond,** 69 daughters, 146 records average 10501—4.8%—506—M.E.—305—2x, 60 classified average 84.1%. 6 crosses to Langwater Traveler.

His Dam: **Brays Island Majesty's Saffron (E '57 '58 '62),** 14046—754—Jr2—362C—3x, 11089—574—Sr3HIR—305—2x, 13218—697—Sr4HIR—365—2x, 14290—726—7DHIR—305—2x.

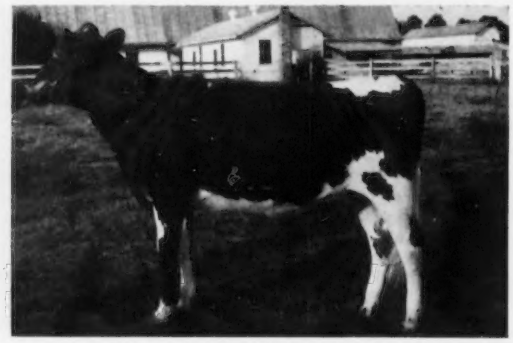

An Eric Daughter: **Brandon E. Jen, Undefeated wherever shown in 1961.** 1st Heifer Calf, Md., Atlantic Rural, 1st and Jr. Ch., N. C., 1961. 1st Heifer ARE, 1962, 1st Sr. Yrlg. & Jr. Ch., ARE, 1963.

Also In Service: Saffron (above) is also the dam of **HOLLIKNOLL CAPTAIN'S MAJESTY,** born January 2, 1962. Purchased jointly with Bayville and Deerpath Farms for $3,000. MAJESTY is sired by Holliknoll Captain, his first 7 daughters average 10817—485—2x (actual), 12616 lbs. milk, 567 lbs. fat, M.E.—305—2x, 7 classified average 85.6%.

Another Junior Herd Sire . . . **BAYVILLE ROYAL FAVOR,** born November 9, 1961. A son of Bayville Royal Leslie out of Klondike Ray Favorite (VG twice), 11460—552—6DHIR—305—2x.

BRANDON GUERNSEYS PRODUCE . . . Last 12 months average of 90 completed DHIR records 10466 lbs. milk, 518 lbs. fat — Actual DHIR Herd Average 12 mo. by Machine Processing.

BREEDING STOCK FOR SALE **VISITORS WELCOME**

Located 15 miles south of Hopewell on Rt. 10, turn left at Burrowsville — 6 miles on Rt. 611.

Robert W. Daniel, Jr.
Charlotte B. Daniel } Owners
SPRING GROVE, VIRGINIA

Morris W. Clements, Manager
Joseph Martin, Herdsman
Telephone: Claremont 241-6

Willow Spring Farm Presents . . . **OUR JUNIOR HERD SIRE**

▼

WILLOW SPRING FINANCIER

Born June 25, 1961

A Show Bull . . .

1st prize 2-Year-Old, Mid State Guernsey Classic, 1st prize 2-Year-Old, Senior and Grand Champion, Indiana State Fair, 3rd prize 2-Year-Old, National Guernsey Show, 1963.

Sire: **Villa Crest Financier**
28 daughters, 58 records average 9636—480—M.E.—305—2x, 23 classified average 86.6%. He is out of Villa Crest King's Fancy (E 6 times), 18349—923—Sr4—365C—3x.

Dam: **Willow Spring V. Dolly** (VG)
7 records include . . .
12776—669—Sr3HIR—305—2x
15113—767—5HIR—305—2x
4 tested daughters include Willow Spring Golden Dilley (VG), 13030—664—7HIR—365—2x. V. Dolly is also the dam of Willow Spring S. Douglas —in service in our herd.

You've seen him, now you may use him. FROZEN SEMEN AVAILABLE . . . We also offer for sale . . . a few sons of FINANCIER out of Very Good Dams . . . For complete pedigree or semen order please write — — —

Otis Weaver, Route 5, Goshen, Indiana **WILLOW SPRING FARM**

LAY LAINE GUERNSEY FARM

"BREEDING THE BEST TO THE BEST"

Guernseys — Angus

"Home Of Over 350 Registered Guernseys" — Milk Sold Under GOLDEN GUERNSEY

We Test DHIR — 2x Machine — Show — Classify — Consign To Sales — Dehorn and Cull To Butcher

PLAN TO VISIT US AT OUR NEW FARM LOCATED AT ASTATULA

2 OF OUR HERD SIRES

MULHOCAWAY BUTTERFAT DORIAN

Born February 6, 1958

Sire: **Mulhocaway Beauty Butterfat**
GOLD STAR SIRE

His Dam

Mulhocaway Lovely Dottie (VG twice)
8928—495—Sr2HIR—305—2x

A member of the Excellent **Dolly** family. Her dam, Clearland Butterfat Dolly, E '52, 13410—677—6yrs—305C—3x, has 5 tested daughters, all VG — 2 Class Leaders — 2 PR sons, including the 1958 All-American Senior Yearling Bull.

DORIAN has about 65 daughters in the herd. His first eleven daughters are fresh and most are milking in the 40s. He is sire of the 1st Jr. Get, 1st Sr. Calf, and Jr. Ch., Res. Ch. Female, 1st and 2nd 2-Year-Old, 2nd Sr. Get, Florida State Fair, 1963.

EDISTO FARMS BANNER LAD

Born August 10, 1958

Sire: **Blakeford Transfer**
GOLD STAR SIRE

His Dam

Edisto Farms B. Blossom (VG 4 times)
4 records include —
11829—553—Sr2HIR—305—2x
12660—606—5DHIR—301—2x
1st 3 Yrs., S.E.W., 1958.

A daughter of Fairlawn K. Bright, he by Fairlawn H. Eastern King, GOLD STAR SIRE.

BANNER LAD has about 30 daughters in the herd. His first daughters are fresh and milking well.

THE FIRST ELEVEN DORIAN DAUGHTERS TO FRESHEN HAVE THE FOLLOWING CREDITS ON DHIR TEST.

Name and Barn No.		Days in Milk	Milk	Fat	Age At Calving (Mos.)
Lois	476	270	11050	573	36
Klow	526	86	4050	167	34
Ivy	532	83	3620	143	33
Celia	534	169	7090	323	30
Isabelle	537	84	3720	138	32
Mina	511	78	2560	101	30
Lassie	574	49	1560	65	25
Maid	567	47	1430	61	28
Donna	556	32	1310	51	30
Tarthan	571	26	990	40	27
Cristie	494	305	8920	437	29

Guernsey Bulls And Angus Bull Calves For Sale

T. B. Accredited — Vaccinated — Bang's Accredited

VISITORS WELCOME — BREEDING STOCK FOR SALE

Carroll L. (Bud) Ward Jr., Owner & Manager
Box 146, Astatula, Florida
John West, Herdsman at #1
Howard Dumford, Herdsman at #2

Tel. Res. Winter Park MIdway 4-3646

Farm No. 1 1 mile N. of Astatula
Farm No. 2 1 mile E. of Astatula

HIGH MEADOWS FARM GUERNSEYS

NEAR TV TOWERS

HENRY C. VENIER
OWNER

SENTINAL HEIGHTS RD. LAFAYETTE, N.Y. 3 MILES SOUTH OF SYRACUSE

FULL BROTHERS — BOTH WINNERS AS SENIOR YEARLINGS AND JUNIOR CHAMPIONS AT THE 1960–1963 NATIONAL

TWICE AN ALL-AMERICAN

HIGH MEADOWS JOLLY WATERLOO
Owned jointly with McDonald Farms
Born September 26, 1958

1st Senior Yearling and Junior Champion, National, 1960.
3 years later his full brother came back and won similar honors for Bill Rasmussen (see opposite).

All-American Senior Yearling Bull, 1960.
First 2-Year-Old, Reserve Senior and Grand Champion, National, 1961.

All-American 2-Year-Old Bull, 1961.
UNANIMOUS CHOICE OF THE JUDGES.

JOLLY WATERLOO TRANSMITS THIS INHERITANCE TO HIS PROGENY. HE IS SIRE OF 2 ALL-AMERICANS AND A RESERVE ALL-AMERICAN IN THE PAST 2 YEARS. His first 6 daughters will finish with over 9,000 lbs. milk, ACTUAL.

Visitors Always Welcome

Bill Russell, Farm Foreman

Telephone: Syracuse, N. Y. HOward 9-1541
Graham Foster, Herdsman

Paul Fleming, Manager

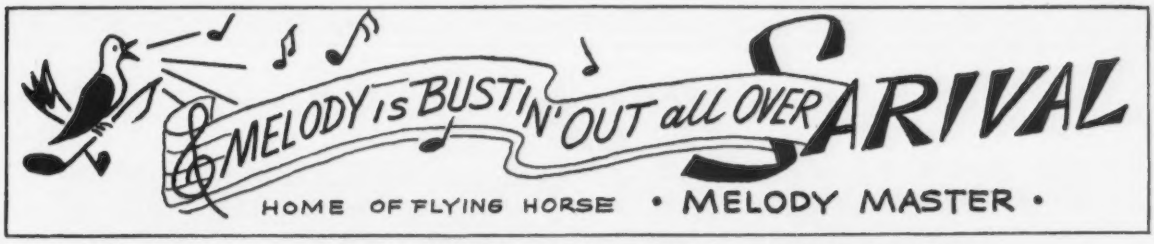

THE ONLY PAIR OF FULL BROTHERS TO BOTH WIN JUNIOR CHAMPIONSHIPS AT THE NATIONAL GUERNSEY SHOW

RESERVE ALL-AMERICAN BULL CALF, 1962

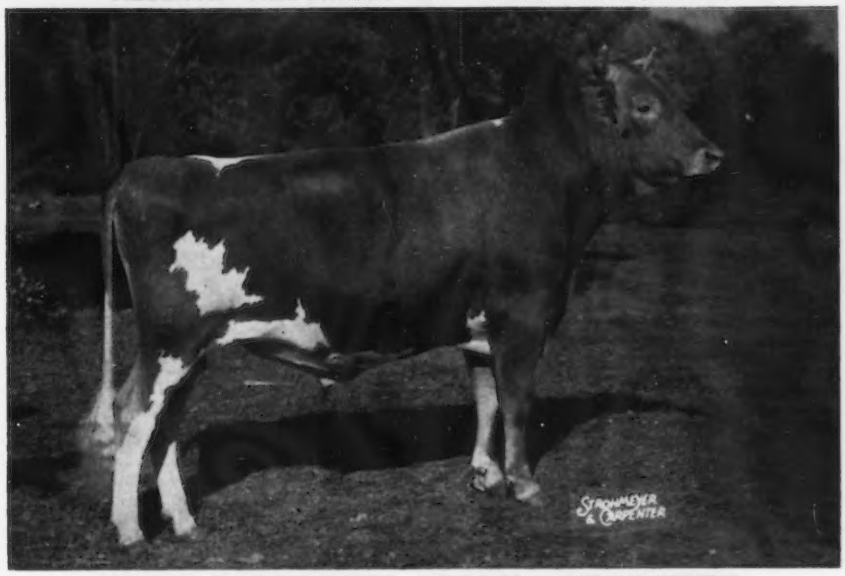

HIGH MEADOWS JOLLY LAFAYETTE

Born July 30, 1961

1st Bull Calf, N. Y. and Arizona, 2nd at the National, 1962. Junior Champion, Arizona, 1962. Reserve All-American Bull Calf, 1962.

This year he is even better . . . 1st prize Senior Yearling, **Junior and Grand Champion,** Great Western Dairy Show, Los Angeles, and Grand National Exposition, 1963.

1st prize Senior Yearling, Junior Champion, National, 1963.

3 years earlier, his full brother had won similar honors for Henry C. Venier (see opposite).

BOTH COME RIGHTLY BY THEIR INHERITANCE . . .

They are sired by **McDonald Farms High Neptune, he sire of more All-Americans (20) and more Reserve All-Americans (18) than any other Guernsey sire. They are out of Caumsett Regal Gloss (5 times Excellent), Reserve All-American Aged Cow, 1957, 1958, Champion Best Uddered Cow, National, 1957.**

JOLLY LAFAYETTE SEMEN IS NOW AVAILABLE

Choicely-Bred Bull Calves Usually Available **Visitors Always Welcome**

SARIVAL GUERNSEYS

"From Salt River Valley Where The Sun And Guernseys Shine"

Farm located 1 mi. East, 3 miles North of Glendale.

William J. Rasmussen, Owner **Rt. 3, Box 370, Glendale, Ariz.**

Mt. Ararat FARMS

GUERNSEY CATTLE · GOLDEN GUERNSEY MILK · DAIRY PRODUCTS

A HERD SIRE PRESENTATION

GOLD ★ SIRE

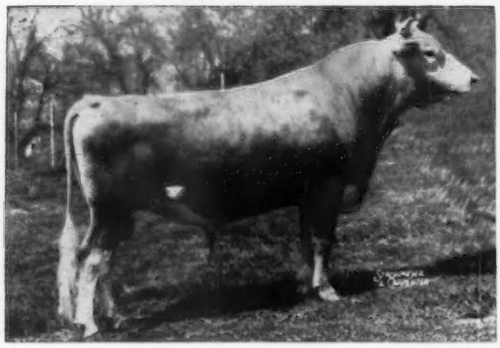

MT. ARARAT MIKADO

30 daughters, 43 records average
11128—4.7%—522
(M.E.—305—2x)

26 classified daughters average
82.6%

GOLD ★ SIRE

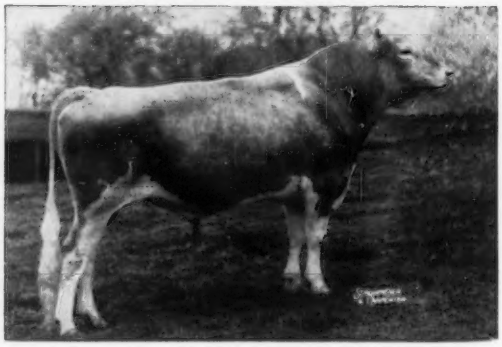

ROSEWOOD ROYAL BEACON

70 daughters, 136 records average
10619—4.8%—505
(M.E.—305—2x)

73 classified daughters average
82.7%

Beacon is now in service with Tri-State Breeders' Co-op., Westby, Wis.

A PAIR OF ★ MIKADOS ★

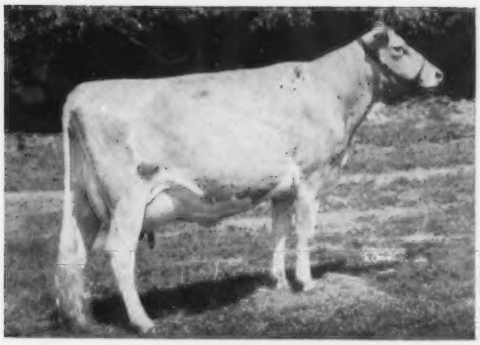

MT. ARARAT EMPRESS PHILIPPA

Excellent 3 times

11783—461—Jr2HIR—305—2x
12428—514—Jr3HIR—305—2x
13800—543—Jr4DHIR—305—2x

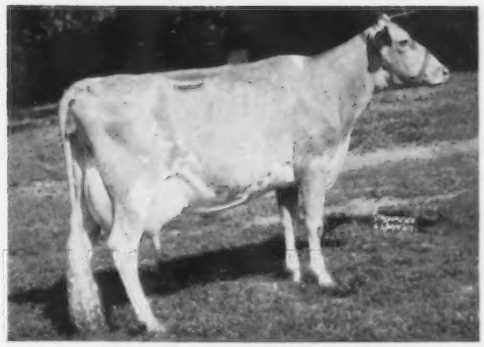

MT. ARARAT EMPRESS REBECCA

Classified Very Good

9292—438—Sr2HIR—305—2x
11405—551—Jr4HIR—305—2x
11057—507—5HIR—305—2x

A PAIR OF ★ BEACONS ★

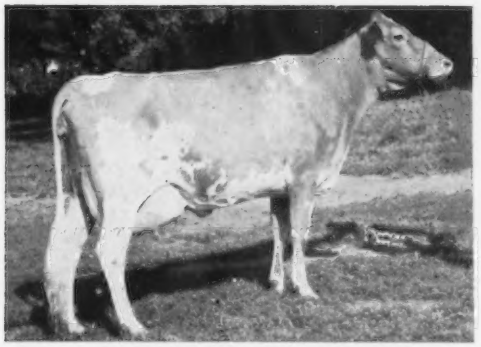

MT. ARARAT BRIGHT RONDELLE

Classified Excellent

9596—484—Jr2HIR—305—2x
12145—600—Jr3DHIR—305—2x
11470—529—Jr4DHIR—305—2x

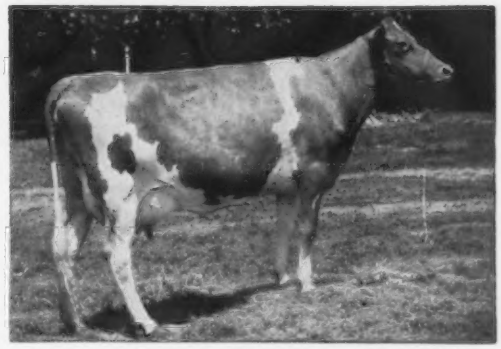

MT. ARARAT BRIGHT PROMISE

Classified Very Good

11823—567—Jr2HIR—305—2x
13342—691—Jr3HIR—305—2x
15806—814—Sr4HIR—305—2x
13940—697—5DHIR—305—2x

MT. ARARAT FARMS

PORT DEPOSIT, MARYLAND

FRANK D. BROWN, JR.	H. E. ROBERTS	JOHN WARE
Owner	Manager	Herdsman

WG—83 FOREMOST QUALITY'S J. C.

Maternal Brothers

J.C.'s Herdmate proof in 52 herds

94 daughters 184 records average

	8990 Milk	416 Fat
	8442 Milk	404 Fat
Herdmates	+548 Milk	+12 Fat

Highest bull in Pennsylvania with 20 or more daughters on herdmate comparison for milk increase.

Write For Frozen Semen Prices

WESTERN PENNSYLVANIA ARTIFICIAL BREEDING COOPERATIVE

P.O. Box 550 Phone: POrter 4-5101 Clarion, Pa. Zip Code 16214

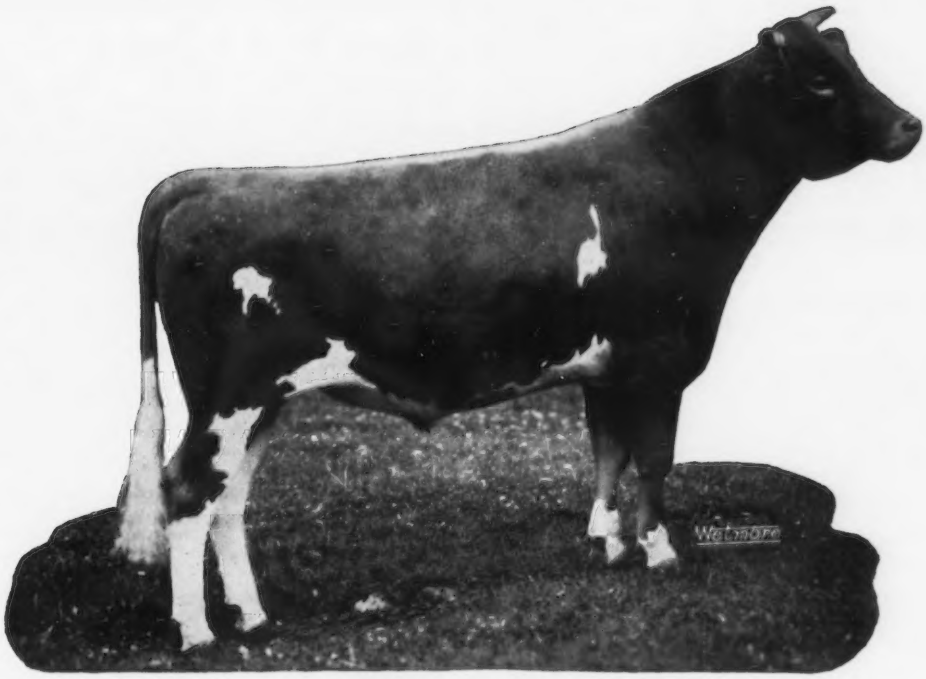

WG—95 FOREMOST HAPPY ACE

Maternal Brothers

Both J.C. and Happy Ace are sons of the very famous Foremost Footprint's Quality.

Foremost Footprint's Quality

Excellent

2-7	365	3x	12291M	5.1%	630F
4-4	365C	3x	17533M	5.1%	889F
5-6	365	3x	19514M	5.0%	979F
7-9	365	2x	15212M	4.8%	729F
9-4	HIR365	2x	15481M	5.0%	768F
10-5	HIR339	2x	15058M	4.8%	720F
11-5	HIR365	2x	16369M	4.4%	720F
12-6	HIR365	2x	16021M	4.4%	712F
13-8	HIR365	2x	13971M	4.3%	597F
15-4	HIR305	2x	11627M	4.3%	496F

9 records average 15717M 749F
Dam of 3 daughters classified Very Good, 2 classified Desirable, and 2 proven sons.

4 Full Sisters To J. C.

Foremost J.C.'s Qualitina
VG 4 times
15,804 651 5HIR 365 2x

Foremost J.C.'s Quality
VG 3 times
14,960 730 Sr3 365C 3x

Foremost J.C.'s Qualina
VG twice
10,921 505 Sr3HIR 365 2x

Foremost J.C.'s Qualelity
D — '59
11,722 528 Jr3HIR 344 2x

Write For Frozen Semen Prices

WESTERN PENNSYLVANIA ARTIFICIAL BREEDING COOPERATIVE

P.O. Box 550 Phone: POrter 4-5101 Clarion, Pa. Zip Code 16214

Gaylord Guernsey Farms

Two Home-Bred Sires In Service

A Tycoon From Our Twilight Family —

Gaylord Tycoon's Tribute

Born May 28, 1957

Sire: **Ideal's Standbest Tycoon**
23 daus., 29 rec. av. 8394—4.9%—412 (M.E.—305—2x).

Dam: **Gaylord Levity's Thistle**
12198—548—Jr2—365—3x
12108—540—5yrs—365—3x

Next Dam: Yellow Creek King's Twilight (VG)
16360—823—Sr4—365—3x

A Bonanza From Our Twilight Family —

Gaylord B. Z. Predictor

Born May 27, 1961

Sire: **Nyala Ermine's Bonanza**
Gold Star Sire

Dam: **Gaylord Forward's Totsy**
1st 3-Year-Old, Oklahoma, 1959. 5 records include —
14520—657—Jr2—365C—3x
11595—520—Jr3—305—2x

Next Dam: Gaylord's K. M. Twilight
5 records include —
16790—746—8yrs—365—3x

Also In Service

A Proved Sire — Full Brother To The 8 Times Excellent Moonlight —

Hominy Hill Supreme

32 daus., 68 rec. av. 8691—437 (M.E.—305—2x), 10 cl. av. 84.4%.

Sire: **Riegeldale Coronation King**
Sire of 4 Gold Star Progeny.

His Dam

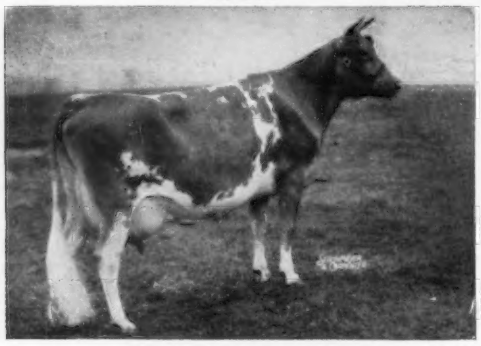

Meadow-Gold Starlight (VG '48)
12916—760—6yrs—365—3x

Dam of **Hominy Hill Moonlight,** Excellent 8 times, 14257—809—6yrs—365C—3x.

A Son Of A Gold Star Sire Out Of A Daughter Of A Gold Star Sire And Dam —

Hominy Hill Private

Born April 27, 1958

Sire: **Hominy Hill Champion**
Gold Star Sire

His Dam

Hominy Hill R. K. Patricia
Very Good 4 times
*15840—*861—Sr3—365C—2x
14712—742—Jr2—365—3x
14323—731—7yrs—305—2x

Sire: **Hominy Hill Rose King**
Gold Star Sire

We are also using frozen semen from **Bonanza** and **V. Fame.**

Breeding Stock Usually For Sale.

GAYLORD GUERNSEY FARMS **Box 1618 - OKLAHOMA CITY, OKLAHOMA**

E. K. GAYLORD, Owner BERNIE MARTIN, Manager T.B. and Bang's Accredited

OUR BULL STAFF

McDONALD FARMS JOLLY VENTURE

When Summarized: 10 daus., 14 rec. av. 9786—487—M.E.—305—2x. 28 daus. in our herd, cl. 1 E, 17 VG, 9 D, 1 A, an average of 84.8%.

Sire: **McDonald Farms High Neptune,** a son of McDonald Farms Hightime out of McDonald Farm Kings Jolly Lady, E 15575—869—7yrs—365—3x.

Dam: **McDonald Farms Ideal Nova,** E

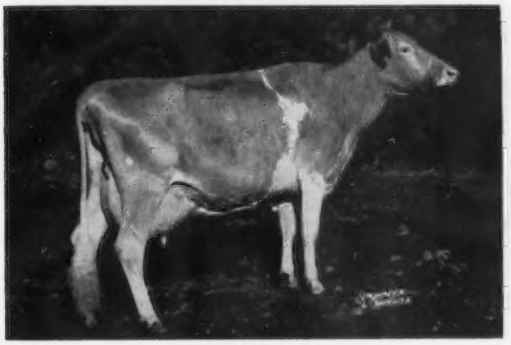

GOLD STAR DAM
14479—*817—7yrs—305C—2x
Former Fat Class Leader

She is a daughter of McDonald Farms Ideal, out of Riveredge Golden Belle ,VG, 13921—715—6yrs—365—2x.

Venture is a full brother to the 1959-1960 and maternal brother to the 1961 All-American Produce of Dam. Venture sired the 1962 All-Dixie Jr. Get, Jr. Yr. and the Res. Sr. Yr.

Venture daughters are the right kind, they have good udders and are milking well.

BROOKBERRY JOLLY MONITOR

Sire: **McDonald Farms Jolly Venture**

Dam: **Brookberry Miss Moonlight,** VG
11125—543—2-3HIR—365—2x
12275—614—3-7HIR—305—2x
A daughter of Western Glow Achievement, Gold Star, out of Hominy Hill Moonlight, E 8 times, 14257—809—6yrs.—365C—3x.

BROOKBERRY PEER'S BENTON

When Summarized: 20 daus., 49 rec. av. 10,123—462—M.E.—305—2x, 22 daus. cl. av. 82.6%.

Sire: **Fairlawn Performer's Peer,** a son of Fairlawn Memoir's Performer, out of Fairlawn H. Ismena, VG, 17435—812—Jr4—365—3x.

Dam: **Brookberry M. Betty,** VG

13687—665—Jr2—365C—3x
12873—582—Jr4—305—3x

A daughter of Clear Springs' Majesty's James out of Bright King's Betsy, 18110—786—Sr3—365C—3x, 19150—774—6yrs—365C—3x.

GRAND VIEW CHIEFTAIN'S LEADER

10 daus. cl. 4 VG, 6 D, an average of 83.6%.

Sire: **Grandview Predictor's Chieftain.** When Summarized: 33 daus., 57 rec. av. 9614—475—M.E.—305—2x.

A son of Grand View Noble Predictor out of Grapelawn Consort, 20032—841—10yrs—365—3x.

Dam: **Hanover Hill J. Leader**
13573—690—5yrs—365—3x
A daughter of McDonald Farms Jason out of Madrey Farm General's Leader, 7266—416—Jr2—365—859.

Last year's HIR herd average was 11159—537—M.E.—305—2x for 121 cows. This was sixth in the Nation for milk production and seventh for fat production for a herd completing over 100 records. Our classification on September 24, 1963 averaged 84.9 for 89 cows.

BROOKBERRY FARM

350 Registered Guernseys

Meadow Lark Drive just off Robin Hood Road

Mr. and Mrs. Bowman Gray, Owners **Sam Pike, Manager**

Route 8, Winston-Salem, North Carolina

OHIO

Our Home-Bred Junior Sire Comes From A High Producing Female Line

Golden Glow Foremost Mariner

Born September 30, 1961

Sire: **Mer-Don's Foremost Bright Lad**
Bright Lad is also in our herd with many real nice daughters.

Mariner Traces To This Great Cow Through Her Sire

Foremost Footprint's Quantity
VG 6 times
24209—1127—9yrs—365—3x

Dam: **Golden Glow Mirandy T.**
9730—545—Jr2HIR—305—2x
9469—544—Jr3HIR—305—2x
10590—616—Jr4DHIR—302—2x

Next Dam: Golden Glow Miriam K.
6 records incude:
11863—535—Sr4HIR—305—2x

Occasionally we can offer a few females.

Wave Tedrow and Sons
R D #2
Delta, Ohio

GOLDEN GLOW FARM

Three Generations Of Class Leaders In The Pedigree Of Our Herd Sire —

Alpine Rose Secret Echo

Born January 2, 1960

Sire: **Northern A. Secret,** a son of Ideal's Admiral and out of Northern Cora, 12504—705—Sr3—365C—2x.

His Dam

Alpine Rose Royal Venis
10123—549—Jr2—365C—2x
11681—*757—Jr3—365—2x
12812—788—Sr4—365—2x

Next Dam: **Alpine Rose V. Fanciful** (VG twice)
6 records include:
*14248—*755—Jr3—365C—2x

Next Dam: **Alpine Rose Golden Fawn**
16043—*854—6yrs—365C—2x

An Echo son might add Class Leader Production to your herd.

STOCK FOR SALE — WRITE US YOUR NEEDS

Rivarre Farm

G. H. Kraner RR 2 **Rockford, Ohio**

Mississinewa Farms

A Great Young Sire With A Star-Studded Pedigree —

McDonald Farms Mister Anton

Born July 19, 1957

His first daughters to complete their lactation will average over 10,000M—305—2x—M.E.

Sire: **McDonald Farms Premier**
★ GOLD STAR SIRE ★
A son of an Excellent cow that is a Canadian Double Gold Star Dam.

His Dam

McDonald Farms Le Patience
12251—668—Jr2—365C—3x
12003—648—6HIR—365—2x
14875—783—5yrs—365C—3x
11492—572—9HIR—305—2x

Why not consider a Mister Anton son for your next herd sire.

MISSISSINEWA FARMS

Farms located 2½ miles West of Lightsville, Ohio

H. W. Stocksdale, Owner **Route 1, Union City, Indiana**
Phone 2017-R

Gold Stars Top And Bottom Appear In The Pedigree Of Our Home-Bred Herd Sire

GROVE FARM SUPREME

Dropped June 27, 1959

A fine group of daughters coming along in the herd.

Sire: **Yellow Creek Jewel Supreme,** GOLD ★ SIRE
254 daus., 456 rec. av. 11150—5.0%—556 (M.E.—305—2x), 149 cl. av. 82.3%. Sire of 3 GOLD STAR sons.

An Excellent Half-Sister

U. Creek Lilac's Honeymoon
(E '63 at 10 years)
5 records include
20701—1086—7HIR—365—2x

Dam: **Grove Farm King's Babette**
4 records including 11864—622—6HIR—305—2x. Dam of 3 tested daughters. She is by our former herd sire whose dam is a maternal sister to Lockshore Prince's Diamond (E), 20455—1029—5yrs—365—3x, GOLD ★ DAM, and dam of 2 GOLD STAR sons.

PLAN TO VISIT OUR HERD
YOU ARE ALWAYS WELCOME

Dale A. Overly
R. 3, Marysville, Ohio

GROVE FARM

Our V. Fame And Jewel Supreme Sons Out Of Our Pansy Family Are Giving Us Very Pleasing Results

Our Fame Son —

PETERSON FARM V. F. AMOS

Born November 20, 1961

Sire: **Henslee Farms V. Fame**
(The Virtue family)

Dam: **Peterson Farm Pat's Vesta**
10698—656—Jr2DHIR—305—2x
Full sister to Roxana and Peterson Farm Pat's Sherry (VG 4 times), 9660—543—Sr3DHIR—305—2x.

His Sire's Dam

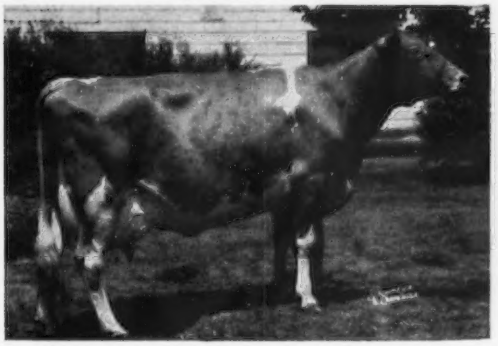

WESTERN GLOW FAME'S VIRTUE
Excellent 3 times
15190—635—Jr2—365—2x
15370—763—Sr4—365C—2x
Sold for $10,000 in 1959.

Our Jewel Supreme Son —

PETERSON FARM ROXANA'S WINNER

Born July 2, 1960
Sr. & Gr. Ch., S.W. Michigan Parish Show, 1963.

Sire: **Yellow Creek Jewel Supreme**
(Gold Star Sire)

Dam: **Peterson Farm Pat's Roxana**
12600—710—Jr2HIR—365—2x
12700—721—Sr3DHIR—305—2x
11450—607—Sr4DHIR—305—2x
Dam of 2 tested daughters.

His Sire's Dam

YELLOW CREEK SUPREME'S JEWEL (VG)
11232—569—Jr2—365—2x
14365—748—Jr4—305C—3x
15033—783—5yrs—365C—2x
14716—765—6yrs—365C—2x

The Dams of both **Amos** and **Winner** are daughters of **Bradford's Edith Pat**, 32 daus., 72 rec. av. 10291—5.6%—577 (M.E.—305—2x), 23 cl. av. 81.9%. **Our herd is rich in Pat blood.**

We are breeding many of our top cows to these high-powered bulls.

HENSLEE FARMS V. FAME

The "Golden Milk" Bull

32 daughters, 53 records average 12290M—4.4%—536F (M.E.—305—2x), 31 cl. av. 85.9%.

★ NORGERT'S ROYAL NANCE ★

The "Golden Combination" Bull

19 daughters, 28 records average 12494M—4.9%—617F (M.E.—305—2x), 30 cl. av. 86.5%.

Top bulls out of our best cows and rich in this breeding are available for sale.
Plan to visit our herd. Send for list of available bulls.

PETERSON FARM — Route 8, Kalamazoo, Michigan

Edward L. Peterson, Owner

Farm is located 10 miles southwest of Kalamazoo on Interstate 94, Mattawan Exit, ¼ mile north, first road right, then 2 miles east to farm. Telephone FIreside 3-8091.

HOMEWOOD FARMS

11 Miles northwest of Lynchburg, on Hwy. 130

Proudly Presents - - -

WYNO SAINT'S LEO

23 very promising daughters in our herd. Paternal brother to Wyno Saint's Hero ($21,500) Green Meadow Sale, 1962.

Sire: **Wyno Beau's Saint,** 45 daus., 108 rec. av. !0362—5.3%—551 (M.E.—305—2x), 36 cl. av. 85.7%.

Leo's Dam

WYNO BEAU'S LYLA
Excellent 4 times
13481—724—Jr2—365C—3x
12641—660—Sr4HIR—305—2x
15461—860—5yrsHIR—305—2x

Sold for $3,600 in 1959.

Next Dam: **Caumsett Indian Lola**
Excellent twice
13711—673—5yrs—365C—3x
Sold for $13,500.

OTHER SIRES IN SERVICE

Ideal's Dot's Standbest
★ Gold Star Sire ★

Sire: **Ideal's Standbest,** 61 daus., 114 rec. av. 11043—5.2%—577 (M.E.—305—2x), 17 cl. av. 82.4%.

Dam: **Ideal's Eminent's Dot**
18939—976—Sr3—365—3x
18768—1002—6yrs—364—3x

Bayville Jolly Squire
26 daughters in our herd.

Sire: **Bayville General Jolly**
40 daus., 79 rec. av. 9333—5.0%—471 (M.E.—305—2x), 44 cl. av. 82.6%.

Dam: **Bayville Royal Evelyn**
12900—609—Jr3DHIR—305—2x
15320—730—Sr4DHIR—305—2x

Homewood S. N. B. Leo
Born April 17, 1961

Sire: **Wyno Saint's Leo**
(see above)

Dam: **Homewood Superior's Nina Bell**
Very Good 3 times
12560—628—Sr3DHIR—305—2x
13570—669—Sr4DHIR—305—2x

We have several **Leo** and **Standbest** sons out of high producing, Very Good cows for sale.

Stock For Sale — Visitors Always Welcome

D. H. DILLARD, Owner
S. M. CORRELL, Manager
D. R. ALLCOCK, Jr., Herdsman

Tel. 845-5171

MONROE, VIRGINIA

WINN GUERNSEY FARM

Our Herd Sires Are Rich In ★ GOLD STAR ★ Inheritance

NORGERTS ROYAL D. SCOTSMAN

Born December 22, 1957

13 classified daughters average 84.3% all above the line, 6 VG — 7 D

He was Gr. Ch. Ill., Ind., Ky., Int., 1962. HM All-American Aged Bull, 1962. Sr. & Gr. Ch. Ill., 1963 and Reserve Sr. & Gr. Ch. Ind., 1963.

Sire: **Foremost Quantity's Royal**
★ GOLD STAR SIRE ★ and sire of 5 GOLD STAR SONS.

Dam: **Norgert's Scotsman Dewdrop** (E '60)
7 good records that include:
15002—848—6HIR—305—2x
14060—829—8HIR—305—2x
13800—803—9DHIR—305—2x

NORGERTS ROYAL PRINCE NANCE

Born January 27, 1959

¾ brother to Norgert's Royal Nance ★ GOLD STAR SIRE, sire of the National 3-Year-Old Futurity Winner, sire of 1st prize 3-Year-Old, National, Res. Sr. & Gr. Ch., Res. Best Udder, 1st Best 3 Females, National, 1963.

Sire: **Norgert's Royal Prince**
A full brother to 2 ★ GOLD STAR SIRES.

Dam: **Char-Lane E. Nancy** (E 6 times)
4 Class Leading records include *19084—812—7HIR—305—2x, All-American 2 and 3-Year-Old, 1954, 1955.

HIS YOUNG DAUGHTERS LOOK MOST PROMISING.

We are extremely pleased with our first 13 Scotsman daughters in milk. They are the big, rugged, easy milking cows all dairymen are looking for. Listed below are their actual records to date. M.E. figures on these records indicate Gold Star qualifications. They exceed their dams by well over 2,000 lbs. milk.

Winn Scotsman Lindy	2-1HIR	8,334	410	308	2x
Winn Scotsman Admiration	1-11HIR	8,435	466	365	2x (Aborted 30 days premature)
	3-3HIR	9,260	461	232	2x (Still on test)
Winn Scotsman Adele	2-0HIR	8,462	449	322	2x
	3-1HIR	7,420	390	289	2x (Still on test) —had hardware trouble)
Winn Scotsman Alta	2-4HIR	8,138	425	305	2x
Winn Scotsman Alice	2-9HIR	11,510	563	305	2x (Pending)
Winn Scotsman Melissa	2-3HIR	8,980	443	305	2x (Pending)
Winn Scotsman Angel	2-1HIR	10,870	513	328	2x (Still on test)
Winn Scotsman Abdiel	2-1HIR	10,490	510	310	2x (Still on test)
Winn Scotsman Debbie	2-2HIR	10,290	474	302	2x (Still on test)
Winn Scotsman Lisa	2-8HIR	10,000	541	294	2x (Still on test)
Winn Scotsman Kayo	2-5HIR	10,200	436	297	2x (Still on test)
Winn Scotsman Lucina	2-8HIR	9,230	397	225	2x (Still on test)
Winn Scotsman Alma	2-10HIR	5,740	253	183	2x (Still on test)

Our Scotsmans have also done well at the shows this year.

Kaw Valley Spring Show — Res. Gr. Ch. Cow, Jr. Ch. Heifer, 1st Jr. & Sr. Gets

Mid America Fair — Jr. Ch. Heifer, 2nd Sr. Get, 3rd Jr. Get

Kansas State Fair — Jr. Ch. Heifer, 1st Sr. Get, 3rd Jr. Get

VISITORS WELCOME

WINN GUERNSEY FARM — R. 2, Burlington, Kansas

Mr. and Mrs. A. J Winn, Owners

Through Eastern A. I. Cooperatives', Inc.

We are offering several top A. I. Sires to our members, including:

Old Homestead C.A.B.A. Phareka from NESBA

156 A. I. daughters average	10,820	4.6%	495
Herdmates:	+1,550		+47
AGCC summary: 37 dau. 80 rec.	11,881	4.6%	548

60 classified daughters score 80.9

Nyala Majesty's Acme from NESBA

79 A. I. daughters average	10,030	4.7%	473
Herdmates:	+606		+14
AGCC summary: 23 dau. 31 rec.	10,089	4.8%	487

43 classified daughters score 82.0

Old Homestead High-and-Mighty from Maine ABC

Full brother to Phareka

50 A. I. daughters average	10,052	4.7%	469
Herdmates:	+1,049		+34

Woodacres Leader's Trumpeter from NYABC

191 A. I. daughters average	8,905	4.7%	421
AGCC summary: 35 dau. 50 rec.	10,260	4.8%	494

41 classified daughters average 83.2

In addition to two A. I. Sires at NEPA

Yellow Creek B. Salamander

145 A. I. dau.	9,116	4.9%	450
Herdmates:	+449		+25

Sire: **Yellow Creek R. Beacon**
Gold Star Sire
Dam: **Yellow Creek S. Jenny**, VG
6 yr. HIR 2x 365 16,183 milk 819 fat

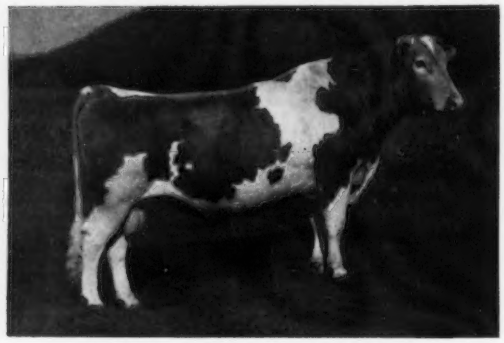

Bethany Wistar's H. Honor

59 A. I. dau.	9,596	4.9%	464
Herdmates:	+130		+6

Sire: **Villa Crest King's Honor**
Gold Star Sire
Dam: **Bethany Wistar's Helen**, VG
Lifetime 132,107 milk 6,697 fat

Young Sires being sampled include —

Wyno Sultan

Sire: **Wyno Bond's Hamlet**
Dam: **Wyno Sally**, VG

Greystone Baron Mo

Sire: **Moreau Farms Chief**
Dam: **Sarah Ultra Baron**, VG

Lauxmont Masterpiece

Sire: **Pioneer Point Majesty**
Dam: **Burkeville Emory's Elna**, Ex

Chedco Utopia's Dairy King

Sire: **Fairlawn K. Dairy King**
Dam: **Chedco Utopia**, VG

Woodacres Master Chief

Sire **Moreau Farms Chief**
Dam: **Rosalayn Master's Mary May**, Ex

And through Eastern A. I. Cooperatives we will sample eight young sires annually to develop two A. I. Sires for the future.

NEPA Artificial Breeding Cooperative

Tunkhannock, Pennsylvania

William F. Schaefer, Jr., Manager **Box 26** **C. R. Hack, Guernsey Chairman**

OUR HERD SIRES

LAKE LOUISE KING'S ACHIEVEMENT

Born May 10, 1954

14 daughters, 30 records average 9524—508—M.E.—305—2x.

Sire: **Lake Louise Coronation King** ★ GOLD STAR SIRE ★

HIS DAM

LAKE LOUISE ANTHRACITE'S PATSY (E twice), 15956—803—Sr4—365C—3x, 18631—939—6yrs—365C—3x, 18691—912—9yrs—365—3x. 2 tested daughters include Lake Louise Superb's Patti (VG 3 times), 20038—*1087—7HIR—365—2x.

Dam: **Lake Louise Knight's Tulip,** ★ GOLD STAR DAM ★, 15624—851—7yrs—365C—3x. 3 tested daughters include Lake Louise King's Denise (E '60), 18630—*1040—Sr3—365—3x.

HANOVER HILL TREASURE

Born November 19, 1958

Sire: **Blakeford Transpire**

A son of Blakeford Tranquil's Prince and out of Blakeford Coreen (VG 3 times), 13911—785—Sr4—365—3x. 2 tested daughters include Blakeford Camilla (VG), 11176—628—Jr3—365C—3x.

HIS DAM

PRINCESS B. OF OTTENDALE (E twice)

10127—575—Sr2—305C—2x
10503—578—Jr4HIR—365—2x
11468—635—5HIR—305—2x
14003—709—6HIR—305—2x

1 tested daughter

Hanover Hill Princess (VG twice)
12000—599—Jr4DHIR—305—2x

Princess B. is by Prestdale Phyl's Belmont.

LOOKWELL ELENA'S CAPTAIN

Born July 10, 1961

Sire: **Wandamere Predictor** ★ GOLD STAR SIRE ★

29 daughters, 62 records average 11223 — 4.5% — 501 — M.E. — 305 — 2x, 27 classified average 84.9%.

HIS DAM

FLYING HORSE HARMONY'S ELENA (E 3 times))

10619—643—Jr3HIR—365—2x
10889—659—6HIR—365—2x
10757—645—7HIR—315—2x

2 tested daughters include Lookwell I. Elena (VG), 9203—492—Sr3HIR—291—2x.

The first 3 TREASURE daughters to freshen are on test and doing very well — Lookwell T. Lilly, 5269—270 in 159 days; Lookwell T. Willow, 5503—264 in 156 days; Lookwell T. Quest, 5562—284 in 149 days. Two more freshened the first of September, Lookwell T. Cheerie, 1317—78 in 30 days, Lookwell T. Quebec, 1230—67.6 in 30 days. Several more have now freshened, they are the most uniform and best uddered group of 2-year-olds that we have ever had.

We offer stock for sale by these sires.

Plan to visit the herd — You are always welcome. Send for list of available stock.

LOOKWELL FARMS — Elkhart, Indiana

MR. AND MRS. EVERETT J. EBY, Owners

Our herd is State and Federal Accredited T. B. and Bang's

A Herd Sire — Rich In ★ GOLD STAR Inheritance Combines The Blood of BONANZA And FLASH

PINE VISTA BON. DICTATOR . . . Born November 17, 1960

1st prize Senior Yearling and Junior Champion, Eastern Indiana District Show, Muncie, Jay County, Portland, 2nd at the International, 1962.

Sire: **Nyala Ermine's Bonanza** ★ GOLD STAR SIRE ★. 209 daughters, 311 records average 10870—542—M.E.—305—2x, 220 classified average 83.9%. He is by a son of a ★ GOLD STAR DAM ★ and out of a ★ GOLD STAR DAM ★.

His Sire's Dam: **Fairlawn Peerless Ermine** (VG 3 times), ★ GOLD STAR DAM ★, 16726—869—7yrs—365C—3x, 17855—893—8yrs—365—3x, 16892—838—10yrs—365—2x. 5 tested daughters 4 classified 1 E — 3 VG. 6 summarized sires — 2 are ★ **GOLD STAR.**

His Dam: **Fairwood's Adaline Abbie** (VG 4 times), 11264—539—Jr2HIR—305—2x, 10477—647—Sr3HIR—305—2x, 9620—560—5DHIR—305—2x. A daughter of Fritzlyn Jeanette's Flash, 267 daughters, 384 records average 11122—550—M.E.—305—2x, 236 classified average 84.5%.

Add this popular ★ GOLD STAR ★ breeding to your herd. Bull calves and occasionally heifers for sale out of Classified dams.

PLAN TO VISIT OUR HERD DURING 1963 — VISITORS ALWAYS WELCOME

Robert G. Richey
RD No. 1
Albany, Ind.

HEDGELAND GUERNSEY FARM

INDIANA GUERNSEYS

U. CREEK MEADS FARM

Herd Sires In Service Rich In Proved Butterfat Blood

YELLOW CREEK S. BUTTERFAT VALET

Born November 13, 1958

Sire: **Yellow Creek Jewel Supreme**
Gold Star Sire

Dam: **Yellow Creek Lovely Vera** (E)
9 records including —
15019—795—10HIR—365—2x

His First 6 Daughters To Freshen

U. Creek M. Elsie's Dolly
10010—605—Jr2DHIR—305—2x
11680—703—Jr2DHIA—368—2x

U. Creek V. Joy
7500—409—Jr2—2x in 332 days

U. Creek V. Tulip's Lilac
7890—405—Jr4—2x in 259 days

U. Creek V. B. Queen Ann
6230—278—Jr2—2x in 155 days

U. Creek V. Petite's Pat
5710—259—Jr2—2x in 146 days

U. Creek V. C. Dairigold
5840—253—Jr2—2x in 112 days

U. CREEK BFT. HEARTSEASE REX

Born May 26, 1959
(Owned jointly with Vernon D. Kline, Shreve, Ohio and Jerry D. Kline, Fredericksburg, Ohio.) Full brother to U. Creek B. King's Tulip, VG '61 '62, 10265—665—Jr3HIR—365—2x.

Sire: **Yellow Creek Beacon King**
19 daus., 33 rec. av. 10444—5.3%—550 (M.E.—305—2x). 27 cl. av. 81.5%. By a Gold ★ Sire whose dam is the breed's only Gold ★ Dam to have 3 Gold Star sons.

His Dam

U. Creek Lilac's Honeymoon
VG 4 times, E '63 at 10 years
5 records include —
14941—770—6HIR—365—2x
20701—1086—7HIR—365—2x
A daughter of Yellow Creek Jewel Supreme, Gold ★ Sire.

One half of my milking herd is for sale to make room for heifers.
Breeding Stock For Sale — Visitors Always Welcome

U. CREEK MEADS FARM

Levi R. Hochstetler R.R. 2, Box 63 **Nappanee, Indiana**

A Little Butterfat Has Been Added . . .

Rushcreek Supreme's Lad

Born March 6, 1958

Sire: **Yellow Creek Jewel Supreme ★ GOLD STAR SIRE ★**
254 daughters, 456 records average 11150—556—M.E.—305—2x, 149 classified average 82.3%.

Dam: **Monitor Bethany Lillian** (VG '51), 10622—434—9HIR—283—2x, 11779—492—7yrsDHIA—305—2x, 11030—482—8yrsDHIA—301—2x, 11770—491—10yrsDHIA—305—2x.

His Sire's Dam

Yellow Creek Supreme's Jewel
(VG twice)
*14635—*748—Jr4—305C—3x
15033—783—5yrs—699 T.M.
14716—765—6yrs—365C—2x
Dam of Noble Pearl (see opposite).

Daughter of Supreme's Dam

Yellow Creek Noble Pearl
(VG 4 times)
★ GOLD STAR DAM
12378—632—Sr4HIR—365—2x
14258—713—7HIR—318—2x
15191—743—9HIR—334—2x
14153—663—10HIR—305—2x

Full Sister To Sire Of Supreme

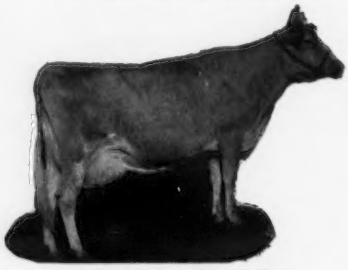

Yellow Creek King's Bea
(VG 3 times)
Sold for $4,200
13403—*755—Sr3—305C—2x
14075—*812—5yrs—305C—2x
★ GOLD STAR DAM
Only Gold Star Dam to have 3 GOLD STAR sons.
3 tested daughters, all VG, 2 were Class Leaders.

Supreme's Lad is being bred to the daughters of our foundation sires – Raemelton Coronet Levity Jean and Shady Lane's Spotlight (see page 265 August 7, 1963 Journal for details on these 2 bulls).

Gerald and Russell Riggs
Route 1
Shirley, Indiana

SHADY LANE FARMS

INDIANA GUERNSEYS

Two Foundation Sires . . .

FAIRLAWN K. CONQUEST . . . Indiana Gold Award of Merit Bull

USDA Proof on his first 6 daughters showed an increase of + 1342 lbs. milk, + 32 lbs. fat over their dams. He is by a GOLD STAR SIRE and a full brother to Fairlawn K. Mermaid (VG), 12519—661—Jr2C—3x, 10511—555—Sr4HIR—305—2x.

12 CONQUEST DAUGHTERS STILL IN OUR HERD

WOODACRES KING'S R. LEADER

7 nearest dams average 17594M—880F, 5 are Excellent, 2 Very Good. A son of Fairlawn Hornet's Sailor King and from the Yatung family.

20 LEADER DAUGHTERS IN OUR HERD

Now In Service . . . A Mo Son From The Vickie Family

WOODACRES CHIEF'S VICEROY . . . Born January 13, 1961

Sire: **Moreau Farms Chief,** sire of the breed's only 5 times All-American Aged Cow and sire of the All-American Senior Get, 1961. His ¾ sister, Woodacres Mo Victoria was Res. Jr. Ch., National, 1962, Res. All-American Sr. Yr. 1962.

HIS DAM

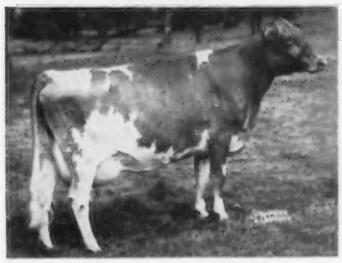

13 VICEROY DAUGHTERS IN THE HERD. SEVERAL MORE DUE TO HIS SERVICES.

← **Appledown Mistress Vickie**
VG 4 times, 5 records
11526—635—Sr4—305C—3x
13372—788—5yrs—365—2x
14152—750—7yrs—305—2x
13479—717—8yrs—305—2x
12501—694—9HIR—305—2x

Woodacres Miss Vickie →
VG 3 times, Jr. Ch., National, International, 1958, All-American Sr. Yr., 1958.
4 records include
12643—702—Jr3—305—2x
20116—1116—5HIR—365—2x

HIS MATERNAL SISTER

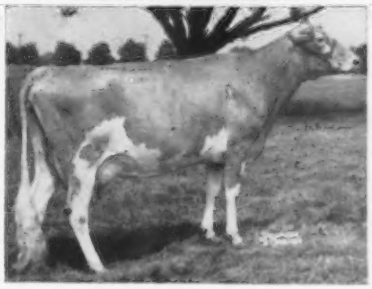

We also are using a home-bred sire — RITCHIEDALE DICTATOR'S ZORO . . . 14 DAUGHTERS IN OUR HERD . . . A son of Coldspring's Beauty's Dictator **(the BEAUTY-DOTTY families)** and out of a **Fairlawn K. Conquest daughter.**

STOCK FOR SALE — RICH IN PROVED GREEN MEADOW BLOOD

Federal Accredited Herd No. 582217 — State Bang's Free No. 9460

RITCHIEDALE GUERNSEY FARM

GASTON, INDIANA — OTIS R. RITCHIE AND SON, Owners — Phone FL 8-3542

B. BEACON BECOMES A ★ GOLD STAR SIRE ★

GRAIN MEADOW B. BEACON

Born March 21, 1957

Owned jointly with Walter L. Young and Son, Greentown, Indiana.

★ GOLD STAR SIRE ★

10 daughters, 13 records average 11556 lbs. milk, 575 lbs. fat, M.E.—305—2x, 12 classified average 84.2%.
Sire: **Yellow Creek R. Beacon, ★ GOLD STAR SIRE ★.**

His 6 Times EXCELLENT Dam

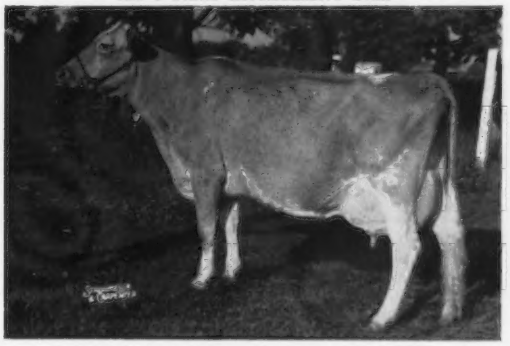

Grain Meadow Oberland's Honor (E 6 times)
9 records include — 12099—610—Jr2HIR—365—2x, 11740—654—10DHIR—305—2x, 15120—747—11DHIR—305—2x.

WE WOULD SELL BEACON WITH SEMEN RIGHTS

Another Son Of A 4 Times EXCELLENT Cow — Rich In The GOLD STAR Blanche And Linaria Families.

CHEDCO ACTOR'S PREMIER

Born October 26, 1959

Sire: **Fairlawn Blanche's Actor, ★ GOLD STAR SIRE ★.** 23 daughters, 28 records average 10709 lbs. milk, 573 lbs. fat, M.E.—305—2x, 23 classified average 84.9%. He is by a GOLD STAR SIRE out of Riegeldale King's Blanche. **GOLD STAR DAM and head of one of the breed's great families.**

15 of his daughters were recently classified at Chedco for an average of 86.8% (1 E — 14 VG).

His 4 Times EXCELLENT Dam

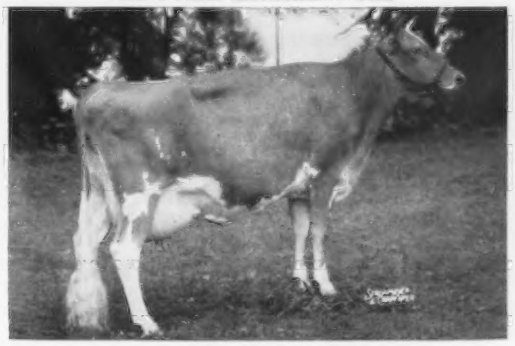

Fairlawn King's Lina (E 4 times)
13956—821—Sr4—365—2x
11234—656—5HIR—305—2x

GOLDEN HILLS FARM

C. L. Jenkins & Julius Moy — **Peru, Indiana** — **9 Golden Hills**

THIS YEAR'S NATIONAL SHOW FURTHER CONVINCED US THAT **JOLLY VAL** IS STILL — — —

Get Of McDonald Farms Jolly Val

FIRST JUNIOR GET, NATIONAL

One of the best Junior Gets ever shown by McDonald Farms.

A Jolly Val Son

McDonald Farms JV Frederick
First Junior Yearling Bull.
Jolly Val also sired the 3rd Junior Yearling Heifer, **McDonald Farms JV Farina** (in a class of 28).

A Jolly Val Daughter

McDonald Farms JV Evangeline
First Senior Yearling & Junior Champion Female, National (in a class of 38), first & Junior Champion, New York, 1963.

As of July 1, we are completely on liquid nitrogen frozen semen. In addition, we have a new price schedule on all semen. **You can now buy 25 ampules of Jolly Val semen for as little as $82.50,** plus shipping charges. Write for details.

TRI-STATE
BREEDERS CO-OP
Westby, Wis.

We believe that good bulls come from good families. Jolly Val has a right to be good, for he is from three generations of top cows. Our other Guernsey sires also have strong pedigrees. We would be glad to send them to you, at your request.

Visitors Welcome AT ALL TIMES . . .

Write For Pedigrees And Information On Obtaining Frozen Semen

FRIENDSHIP GUERNSEYS

FROM 1905 —— Pennsylvania's Oldest Registered Guernsey Herd —— TO 1963

FRIENDSHIP GUERNSEYS LIKE TO WORK

THEY MILK

Highest Officially Tested Guernsey Herd

In Pennsylvania — For Milk — Regardless Of Herd Size

Second Highest Tested Guernsey Herd In The Nation

For Milk — For Herds With 30 — 100 Records In Average

★

GOLD STAR BREEDER
1962

79 Cows . . . 89 Records Average

12645 Lbs. MILK — 4.5% — 574 Lbs. Fat

M.E.—305—2x

79 Classified Average 84.8%

ADD THIS PRODUCTION AND TYPE
TO YOUR HERD

BUY A FRIENDSHIP HILL BULL

BULL CALVES FOR SALE OUT OF PROVED COW FAMILIES BACKED BY THAT SOUGHT AFTER COMBINATION OF PRODUCTION AND TYPE.

Send for prices and pedigrees on available bulls.

Herd Established In 1905 . . . Pennsylvania's Oldest Registered Guernsey Herd . . . Backed by 58 Years Of Planned Breeding, Rigid Culling And Backed By Proved High Production — Outstanding Classification.

PLAN TO VISIT OUR HERD . . . YOU ARE ALWAYS WELCOME

Mr. and Mrs. S. C. Martin, Owners
J. Shepard Wolff, Manager
Telephone Pt. Marion
RAymond 5-3421 (Area Code 412)

FRIENDSHIP HILL FARM
New Geneva
Pennsylvania

T. B. Accredited—Vaccinated
State Bang's Cert.
No. 3

NORMANDY FARM
GUERNSEYS

FOR SALE . . . . .

YOUR CHOICE OF 2 BULLS

A V. FAME out of a TRANSFER Daughter of Peer Valerie — 4 Times Excellent

A BILLY out of a FLASH Daughter of Moonbeam — A 3 Times Excellent TRANSFER out of a GOLD STAR DAM

HER GRANDSON IS FOR SALE

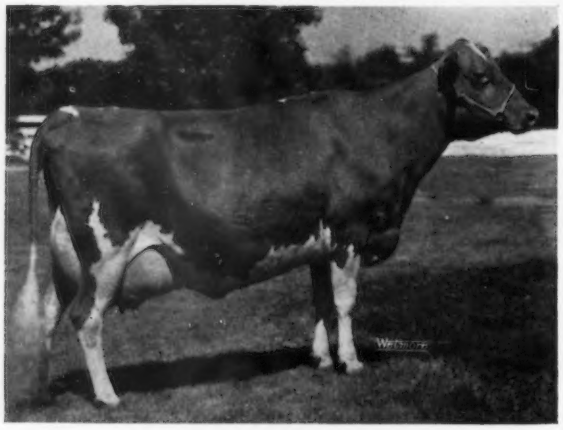

METZGER FARMS PEER VALERIE
Excellent 4 times
10093—514—Sr2HIR—305—2x
11343—603—Sr3—305—2x
16647—810—5yrs—305—2x
16843—825—6yrs—2x in 211 days

She is the dam of Normandy Transfer's Valerie, 10560—547—Jr2—2x in 298 days.

HER SON IS BEING RETAINED IN OUR HERD.

THIS V. FAME son of the TRANSFER daughter of VALERIE IS FOR SALE.

HER GRANDSON IS FOR SALE

NORMANDY MOONBEAM (E 3 times)
*16414—*766—Jr2—365C—2x
*17982—*816—Sr3—305—2x
*17314—*860—Sr4—305C—2x
15708—772—5yrs—305—2x
13442—652—6yrs—305—2x

Sire: **Blakeford Transfer**
★ GOLD STAR SIRE ★

Dam: **Normandy Minetta**
12392—588—7yrs—365—2x
★ GOLD STAR DAM ★

Moonbeam is the only cow of the breed to complete 3 consecutive Class Leading records that are 1st place or national for both the milk and fat. Moonbeam is the dam of **Normandy Moonglow** (VG '60), 10506—521—Jr2—305—2x, she by Fritzlyn Jeanette's Flash and dam of **Normandy Billy's Moonstar**, born **September 20, 1962.**

THIS BULL HAS BEEN SOLD TO DAVID TAYLOR, MADISON, INDIANA

A Bonanza son of Moonbeam, Normandy Moonshine was sold to the Michigan Breeders Co-op., Inc., East Lansing, Michigan

Farm is located at New Augusta, Indiana, Rt. 16, Box 500. Farm is at 6447 West 79th St. Phone Indianapolis AX 1-2213.

MR. AND MRS. HERMAN C. KRANNERT
Owners

PURDUE UNIVERSITY
BLAINE W. CROWL, Manager
Smith Hall, West Lafayette, Indiana

CONNIE R. MIRACLE, Resident Manager
GEORGE T. DUNLAP, Herdsman

A Great Young Sire In Service At Elmwood —

A son of Melba, she by LYRENE KING'S EMORY, he sired the dam of the $60,000 Nance bull.

ELMWOOD MELBA'S MASTER

Born March 23, 1957

His first 8 daughters, 11 records, average 12103 lbs. milk, 601 lbs. fat, M.E.—305—2x.

Sire: **Langmeadow Master,** used in Michigan A. B. C. 86 AI daus., 123 rec. av. 9144—468 (M.E.—305—2x).

← His Dam

Elmwood Emory's Melba (E twice)

10417—526—Jr2HIR—364C—2x
11566—530—Jr3HIR—305C—2x
12911—594—Sr4HIR—305—2x
13297—651—5HIR—305—2x
12974—601—6HIR—305—2x
10250—490—8DHIR—305—2x

Next Dam: **Elmwood's Royal Cleopatra**
★ GOLD STAR DAM ★

Melba — the dam of Melba's Master is by the ★ **GOLD STAR SIRE** ★ Lyrene King's Emory, 30 daughters, 54 records average 11172—569 (M.E.—305—2x), 37 classified average 84.7% (4 are Excellent), and out of **Elmwood's Royal Cleopatra,** (VG '58 '59), 8 records include 11612—610—9HIR—305—2x, 4 tested daughters, 13 records average 11893—600 (M.E.—305—2x).

Actual And M.E. Records Of Master Daughters

Elmwood Miss Angel
12310—599—Jr2DHIR—305—2x
(M.E.—305—2x) 15264—4.9%—742
12780—631—Jr3DHIR—305—2x
(M.E.—305—2x) 14185—4.9%—700

Elmwood Miss Nadine
9250—476—Jr2DHIR—305—2x
(M.E.—305—2x) 11377—5.1%—585
8760—495—Jr3DHIR—305—2x
(M.E.—305—2x) 9811—5.7%—554

Elmwood Miss Dilly
10290—541—Jr2DHIR—305—2x
(M.E.—305—2x) 12553—5.3%—660

Elmwood Miss Doneida
11355—516—Jr2DHIR—305—2x (pending)

Elmwood Miss Alpha
10450—521—Jr2DHIR—305—2x
(M.E.—305—2x) 12958—5.0%—646

Elmwood Miss Lana
10440—478—Jr2DHIR—305—2x
(M.E.—305—2x) 12841—4.6%—587

Elmwood Miss Kristy
7210—381—Jr2DHIR—305—2x
(M.E.—305—2x) 8796—5.3%—464
6710—346—Jr3DHIR—212—2x
(M.E.—305—2x) 9115—5.2%—470

Elmwood Miss Eva
10341—495—Jr2DHIR—305—2x (pending)

Tie in with the blood of our GOLD STAR Cleopatra Family Through MELBA'S MASTER

Master has the inheritance to breed great cattle.
His Daughters Produce — His Sons Are For Sale.

ELMWOOD FARMS — Frankenmuth, Michigan

E. F. FRAHM & SONS, WALTER and RALPH

WALT FRAHM, OLive 2-5379
RALPH FRAHM, OL 2-9980

THE MILK-FLOW BULL

POND ACRE FARM'S F. RITA GOLDEN
17,042M 4.6% 782F first lactation (M.E.—305—2x). (1962 Milk Flow Queen)
Flicker daughter at Pond Acre Farm, Craryville, New York.

POND ACRE FARM'S F. FLICKER
AGCC Summarized Sire, 10 daus., 10 rec. av. 12,560M 4.7% 591F (M.E.—305—2x).
Sire: **Fritzlyn Jeanette's Flash**
Dam: **Five Star Dolly.** Four rec. over 1000 lbs. fat.

CHOICE OF TOP SIRES

FAIRLAWN Pamela's Warrior
I. C. Rosewood Royal IRISHMAN
Old Homestead IMPRINT
Rosebud Farm C. VERNON
GOLDEN GRANGE P. Corporal
IDEAL'S Pearl King

Write for extended pedigrees and service information:

LSU Dairy Improvement Center
Department of Dairy Science
Baton Rouge, Louisiana

Louisiana Artificial Breeding Coop., Inc.
Box 8907, LSU
Baton Rouge, Louisiana

A Transfer Out Of A 5 Times Excellent, Former Class Leader

HIDEAWAY TRANSFER PEDRO

Born July 21, 1958

Sire: **Blakeford Transfer ★ GOLD STAR SIRE ★** 478 daughters, 769 records average 9152 lbs. milk, 4.9%, 444 lbs. fat, M.E. —305—2x, 258 classified average 83.5%.

His Dam

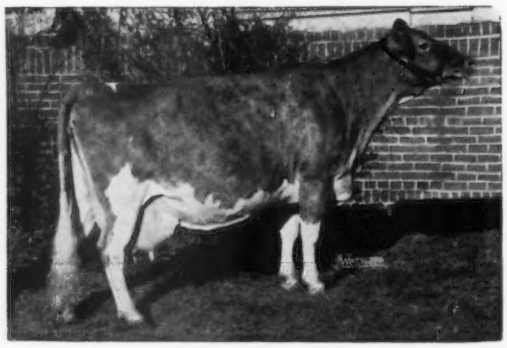

HIDEAWAY K. PRINCESS PAN (E 5 times)
*15825—729—Jr4—305C—3x
15880—677—5yrs—305—3x
16266—772—7yrs—364—3x

A daughter of Gardenville Darling's King, he a double grandson of Douglaston King's Charlotte (VG), sold for $11,000; 15228—*828—Sr2—365C—3x; 19751—*988—AA—3x. 4 **PR sons, one is GOLD STAR, one sold for $45,000, another for $12,500 and a third for $11,000.** 2 tested daughters, both VG, both over 15,000 lbs. milk.

PEDRO is being given every opportunity in our herd. He is being bred to many of our best cows including daughters of **Valley View B. Banker,** he a full brother to an Excellent cow **(16 daughters in the herd); Wyno Belle Don,** a double Butterfat Beauty — Excellent and dam of 4 Excellents (16 daughters in the herd) **McDonald Farms Le Proud Don,** the **GOLD STAR** Lady Augusta and Lady Lucy family (20 daughters in the herd).

PLAN TO VISIT OUR HERD — WRITE US YOUR NEEDS

Farm is located 2 miles south of Castalia on Miller Road.

H. T. KUNS & SONS—Phone 5-5142 **WACALU FARM** **R.R. 1, Castalia, Ohio**

WalDor Acres

Building on the blood of the ★ GOLD STAR SIRE ★

Roberts Farm Royal's Peer

THIRD HIGHEST LIVING GOLD STAR SIRE OF THE BREED FOR MILK

15 daughters, 15 records average 12352 lbs. milk,
4.6%, 569 lbs. fat, M.E.—305—2x,
18 classified average 83.8%.

15 PEER DAUGHTERS IN OUR HERD AND
A SON—MYOWN ADMIRAL—IS ALSO IN SERVICE.

Wallace M. and Dorothy E. Alpers **R. R. 1, Fairbury, Illinois**

MEETINGHOUSE LANE FARM

Progress At Meetinghouse Lane

Herd Average –
11086 lbs. milk, 526 lbs. fat
58.5 cows (1963 DHIA actual).

Herd Classification –
August 29, 1963 – 60 head
in herd, 33 VG, 24 D, 3 A.

Our 3 Production-Bred Herd Sires

1. **McDONALD FARMS JOLLY ZESTFUL** — Born November 6, 1956

Sire: **McDonald Farms High Neptune,** a son of McDonald Farm Kings Jolly Lady (E 4 times), sold in 1959 at private treaty for $12,500. 15575—869—7yrs—365—3x.

Dam: **Hidden Valley Fancy** (E 5 times), 1st Aged Cow, Res. Gr. Ch., N. Y., 1952. 16002—877—5yrs—365C—3x, 15403—848—6yrs—365—3x.

2. **MEETINGHOUSE LANE BASHFUL** — Born October 22, 1961

Sire: **Henslee Farms V. Fame,** The "Golden Milk" Bull. Sire of Sr. & Gr. Ch. and 1st Senior and Production Get, National, 1963.

Dam: **Coldspring's Defender's Bashful,** VG twice, 11035—552—Jr2—305—3x, 11040—568—Sr3DHIR—305—2x, 10950—580—Sr4DHIR—305—2x, 12309—618—5DHIR—305—2x (pending).

3. **LAUXMONT CHAPERON** — Born August 4, 1962

Sire: **Maxim of McDonald Farms,** Gold Star Sire, a son of **Riegeldale Emory's Clovette,** VG twice, 12512—729—Sr4—365—3x.

Dam: **Navarre Princess Marie,** Excellent 4 times, 14890—809—Jr3DHIA—378—2x. Next Dam: Rich Acres Princess, 10542—513—Jr3—305C—2x.

STOCK FOR SALE – VISITORS ALWAYS WELCOME

Located 2 miles off Route 322 — 6 miles from Morgantown Interchange, Pennsylvania Turnpike.

H. H. McCONNELL, Owner **DALE S. BEALOR,** Herd Manager **Honey Brook, Pa.**

HYCREST FARM

OUR 2–YEAR–OLDS'

RECORDS

Vestlane T. Lora	12960–526–Jr2DHIR–246–2x	(still on test)
Vestlane A. Prissie	11390–553–Sr2DHIR–305–2x	
Vestlane A. Donna	10690–529–Sr2DHIR–305–2x	(pending)
Vestlane J. Betsy	12320–554–Sr2DHIR–305–2x	(pending)
Vestlane J. Annette	12050–518–Sr2DHIR–296–2x	
Vestlane T. Faye	11480–486–Jr2DHIR–303–2x	(pending)
Hycrest B. King's Twinkle	10260–451–Jr2DHIR–269–2x	(still on test)

More like these in process

CREATED THIS

PROBLEM

WHAT SIRE TO USE?

SOLUTION

WAS

ROBERTS FARM ROYAL'S PEER

★ GOLD STAR SIRE ★

HE IS

3rd HIGHEST LIVING GOLD STAR SIRE FOR MILK

18 CLASSIFIED DAUGHTERS

8 3 . 8

FRED HYER **OLATHE, KANSAS**

MYOWN GUERNSEYS

Peer Into The Future With —

ROBERTS FARM ROYAL PEER

Sire: **Fairlawn Peer's May Royal**

A son of Fairlawn Actorine's Peerless (Memoir – Actress families), and out of Fairlawn Actor's Ithela, E '48 '49, 12758 – 610 – Sr4 – 365 – 3x, a daughter of a GOLD STAR SIRE and granddaughter of Ermine, GOLD STAR DAM.

Dam: **Ideal's Comet's Susie (E)**

Gold Star Dam
22016 – 1036 – 5yrs – 365C – 3x
5 tested daughters – 2 over 20,000 lbs.
4 classified–all VG.
Susie is out of the Gold Star Dam, **Ideal's Wistar's Susie.**

Peer is now a **GOLD ★ SIRE** and to date is the

3RD HIGHEST LIVING GOLD STAR SIRE

of the breed in **MILK . . .** 15 daughters, 15 records average

12,352 Milk—569 Fat (M.E.—305—2x), 18 classified average 83.8%. None have been culled.

Thanks to **Peer** our current herd average is 12,138 Milk—584 Fat on 48 cow years, actual.

Semen or bull calves are available out of this great transmitting sire. Write us your needs or better still come and see us.

Farm located 3 miles west, 4½ miles south, ½ mile west of Fairbury. Tel. Fairbury 20F4.

T. B. Accr. & Cert. — Vacc.

MYOWN GUERNSEYS — Chenoa, Illinois

MYRON ERDMAN, Owner, Manager and Herdsman

NATHAN HILL FARM

"The Home of Hullwood Guernseys"

A Son Of A ★ GOLD STAR SIRE ★ And Out Of The Blanche Family — He Stems Direct From 4 Generations Of GOLD STAR DAMS ★ ★ ★ ★

CHEDCO PEERLESS

Born March 9, 1956

His Sire

FAIRLAWN PEERLESS ACTOR
★ GOLD STAR SIRE ★

84 daughters, 194 records average 10526—4.9%—511—M.E.—305—2x, 69 classified average 84.4%.

His Dam

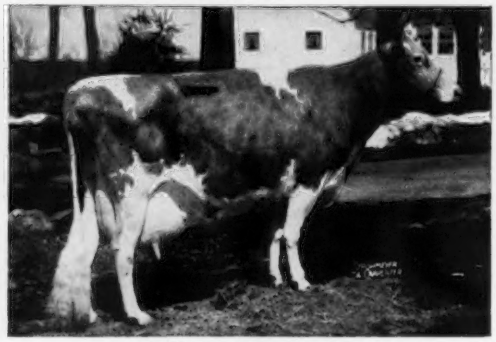

FAIRLAWN K. LAUREL
★ GOLD STAR DAM ★

14072—673—Jr2—365C—3x
16069—802—Jr4—365—3x

She is a full sister to Fairlawn K. Sailor Prince, 26 daughters, 43 records average 10564—538—M.E.—305—2x.

His Next 3 Nearest Dams — All GOLD STAR Dams

Fairlawn Peer's Holly (VG 6 times)
★ GOLD STAR DAM ★

8 records include —
16593—887—5yrs—365C—3x
14746—800—7yrs—365C—2x
15101—750—10yrs—365—2x
14011—653—11yrs—305—2x
6 tested daughters

Fairlawn K. Muriel (E 12 times)
★ GOLD STAR DAM ★

7 records include
16891—904—7yrs—365C—3x
16517—903—8yrs—365—3x
17203—910—10yrs—365—2x
16169—878—12yrs—365—2x
6 tested daughters

Riegeldale King's Blanche (VG 6 times)
★ GOLD STAR DAM ★

14609—761—Jr2—365C—3x
15244—841—5yrs—365C—3x
4 PR sons, one is GOLD STAR. 5 tested daughters include Fairlawn K. Choice (VG 4 times), *18801—*1017—Sr4—365—3x.

CHEDCO PEERLESS WILL BE GIVEN EVERY OPPORTUNITY TO TRANSMIT THIS GREAT INHERITANCE TO OUR HERD

In many instances PEERLESS will be bred to the daughters of our foundation sire **LANGWATER CHIEF POKAGON,** 34 daughters, 51 records average 9645—4.6%—448—M.E.—305—2x, 30 classified average 84.2%. **PEERLESS in many cases will also be bred to the daughters of our two herd sires.**

LANGWATER MOHAWK

Born December 15, 1957
Combines the blood of the **Labelle** and **Sheba** families.

Sire: **Langwater Supreme** ($14,000)
Dam: **Langwater Sequin** (VG)
*16857—808—Sr2—365C—3x
She is out of a daughter of Kenmar Hills Countess Sheba (E 5 times), 13258—794—6yrs—365—3x.

IDEAL'S CHARM

Born August 19, 1959

Owned jointly with Myron E. Erdman, Chenoa, Illinois. **He is a double grandson of Ideal's Superior, ★ GOLD STAR SIRE ★. 182 daughters, 427 rec. av. 12556—689—M.E.—305—2x, 134 classified average 84.1%.**

Dam: **Ideal's Superior's Charm** (VG)
20110—*1146—Sr3—365—3x
*22775—*1337—Sr4—365—3x

We extend a cordial invitation to all Guernsey breeders to visit us whenever possible

MR. & MRS. EDGAR SCHROEDER
R.R. No. 1, Onalaska, Wis.
Phone: La Crosse 3-0184

NATHAN HILL FARM
On Hwy. No. 16 East of
La Crosse, Wisconsin

TWO SONS OF GOLD STAR SIRES ARE IN SERVICE

CASTLE BROOK FORTUNE COMMANDER

Born December 15, 1958

Sire: **Fairlawn K. Fortune,** ★ GOLD STAR SIRE ★ 42 daus., 81 rec. av. 11308—4.7%—531 (M.E.—305—2x), 42 cl. av. 83.1%. He is a full brother to Fairlawn K. Marmion, 23 daus., 37 rec. av. 10337—542 (M.E.—305—2x).

His Dam

Glengeran Leader's Pride Rose, Very Good 4 times, E '54 16146—658—Jr4—365—3x, 20121—896—5yrs—365C—3x. Sire: Fairlawn Actor's Leader, ★ GOLD STAR SIRE ★. A son of a GOLD STAR SIRE out of Fairlawn K. Gay Levity (Excellent), 14978—730—Jr4—365C—3x, 17244—845—7yrs—365—3x. **The LEVITY Family.**

BROOKLAWN BEAUTY BUTTERFAT

Born August 28, 1960

Sire: **Mulhocaway Beauty Butterfat,** ★ GOLD STAR SIRE ★ 131 daus., 263 rec. av. 9553—484—(M.E.—305—2x), 110 cl. av. 84%. Dam: **Rosendahl Butterfinger's Jen,** 11842—625—Sr2HIR—305—2x, 15173—*785—Sr3HIR—305—2x, 12940—687—5HIR—305—2x.

His Sire's Dam

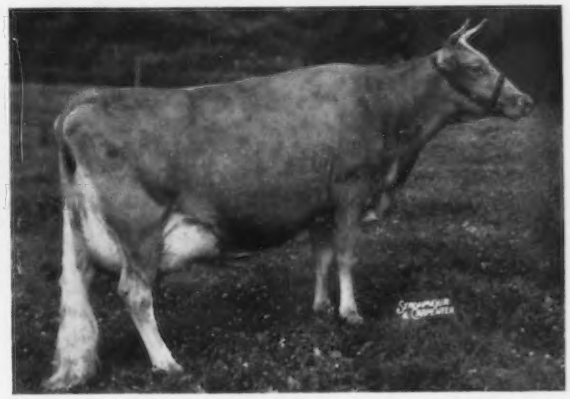

Mulhocaway Butterfat Arum (VG 4 times), ★ GOLD STAR DAM ★, 15367—805—7yrs—365C—3x. Dam of 2 ★ GOLD STAR SONS and 3 tested daughters, including Mulhocaway Bell Ariel (VG 5 times), 12575—691—7HIR—305—2x.

For the past 3 years our herd has averaged over 10,200 lbs. milk. 1960 . . . 62 HIR records average 10201—524 (M.E.—305—2x); 1961 . . . 90 HIR records average 10993—563 (M.E.—305—2x); 1962 . . . 108 HIR records average 10784—554 (M.E.—305—2x). **9th highest herd in the country on official HIR—DHIR test for herds completing 100 or more records in a year.**

STOCK FOR SALE — PLAN TO VISIT OUR HERD

Alderney-Brooklawn Farms

Visitors Always Welcome — Located on corner of U. S. 202 and N. J. 10

Claude Hodge, Mgr. Tel. Jefferson 8-8218 **Morris Plains, N. J.**

90% Of Our Herd Carry
The Blood Of Our

"Great Judith Family"

TWIN ROCKS BUTTERFAT JUDITH

Born January 13, 1940
12612—598—6HIR—664 T.M.
12274—567—7HIR—637 T.M.
11293—501—8HIR—608 T.M.
14587—629—9HIR—730 T.M.

Dam of 4 tested daughters.

Twin Rocks Butterfat Judy (VG)
9206—436—Jr4HIR—730 T.M.
Dam of 3 tested daughters.

Twin Rocks Mars' Juno (VG)
9933—546—Jr3HIR—730 T.M.
Dam of 1 tested daughter.

Twin Rocks Mars' Jennie (D)
8200—412—Sr3HIR—572 T.M.
Dam of 4 tested daughters.

Twin Rocks H. Judith (VG)
11175—487—Jr2HIR—692 T.M.
Dam of 2 tested daughters.

We are using these top A.I. Bulls —

Mulhocaway Butterfat Dispatch
Gold Star Sire
Ideal's Trisuper
Yellow Creek Bft. Cheer Leader

A son of Cheer Leader is also in service in our herd.

Plan To Visit Our Herd — We Usually Have Breeding Stock For Sale.

SEE THE CHEER LEADER DAUGHTERS.

GUY JOHNSON
Route 1, Constantine, Michigan
Telephone GE 5-3164

TWIN ROCKS FARM

GWYNLLAN — A Line-Bred GREEN MEADOW Herd

GOLD STAR INHERITANCE

LOCUST GROVE BRIGHT JONAH
★ GOLD STAR
35 daughters in the herd

Sons of GOLD STAR SIRES

Hominy Hill Honor, by "CHAMPION". Dam is Hominy Hill R. K. Harp, VG 5 times.

Hominy Hill Favorite, by Rose King. Dam is Hominy Hill Champion Faith, VG 4 times.

On Rt. 202 — 5 miles east of Norristown.

A. D. Thayer	**W. S. Wetzel**	**F. H. Weigle**
Owner	Herdsman	Manager
		215-699-4846

GWYNLLAN FARM **GWYNEDD VALLEY, PA.**

Guernsey Farm

ADD THE BLOOD OF THIS RESERVE ALL-AMERICAN FROM THE ★ GOLD STAR ★ IDEAL NOVA FAMILY TO YOUR HERD

McDONALD FARMS RIVAL DANDY — Born March 18, 1960

Reserve All-American Junior Yearling, 1961
Sr. & Gr. Ch., Nebraska, 1963.

Sire: **McDonald Farms Pre Rival,** All-American 2-Year-Old, 1954, All-American Aged Bull, 1955. He is a full brother to McDonald Farms Pre Penchant (E '56), 11565—615—5yrs—305C—2x, both are out of McDonald Farms High Jilda (E '54), 14247—712—7yrs—365C—3x, she dam of the Reserve All-American Produce, 1954, All-American Produce, 1955.

Dam: **McDonald Farms Jolly Zita** (VG '59), 10714—569—Jr2HIR—305—2x, 10808—620—Sr3HIR—305—2x. She is a full sister to McDonald Farms Jolly Thella (E 5 times), 11670—628—7DHIR—305—2x; McDonald Farms Jolly Venture; McDonald Farms Jolly Brilliant, All-American Junior Yearling, 1959, sire of All-American Junior Get of Sire, 1962.

HIS DAM'S DAM
McDonald Farms Ideal Nova (E 3 times)
★ GOLD STAR DAM ★
10 records that include:
14479—*817—7yrs—305C—2x
Dam of All-American Produce for 3 consecutive years.
4 tested daughters — 3 Excellent, 1 Very Good

RIVAL DANDY SONS OUT OF OUR BEST COWS ARE USUALLY AVAILABLE FOR SALE

Roberts Dairy Co.
Elkhorn Phone 3198
LEONARD NEIDERMYER, Farm Manager

Farms located south of Elkhorn — 14 miles west of Omaha.

GENERAL OFFICES — **Omaha, Nebraska**

Address all farm correspondence to B. A. ZAHM, P.O. BOX 1092

HEAD OF THE BREED'S ONLY 4 GENERATION FAMILY OF EXCELLENT COWS THAT INCLUDES A GOLD ★ DAM

ROETTA ROSE (EXCELLENT 3 TIMES)
13411—698—12HIR—365—2x
14685—834—14HIR—365—2x
15030—793—16HIR—365—2x
2 tested daughters

Roetta Cherry (EXCELLENT 3 TIMES)
GOLD ★ DAM
14204—707— 7HIR—305—2x
12460—585—11HIR—365—2x
4 tested daughters (3 E—1 VG)

A son and double grandson are in service in the herd.

Members of the Rose Family PRODUCE — REPRODUCE — CLASSIFY HIGH — WIN IN THE SHOW RING . . . WHEN JUDGED BY THE NATIONALLY KNOWN JUDGE, LEE YOST

A Granddaughter . . . **Roetta Dargo's Buding Debra,** just completed a record of 13320—735—Sr2HIR—362—2x (pending), she by Roetta Rose Master's Bud, a son of ROSE.

A Daughter . . . **Roetta Rose's Rosetta,** she by Roetta Cherry's Bing out of Roetta Rose . . . was **1st prize Senior Yearling, Junior Champion, Evergreen Classic, 1963** (class of 18).

A Granddaughter . . . **Roetta Glow Lassie,** she by Roetta Budding Bonnie Lad out of Roetta Rose's T. Glow, 1st prize 2-Year-Old (NIM), W. Wash., 1962, a Rose daughter . . . was **1st prize Heifer Calf, Evergreen Classic, 1963.**

A Daughter . . . **Roetta Rose Master's Dawn** (VG '61 '62), 11327—575—Jr2HIR—339—2x, 11399—605—Jr3HIR—305—2x . . . was **2nd prize 4-Year-Old, Evergreen Classic, 1963 — beaten only by the Senior and Grand Champion of the show.** She is dam of 2 sons, Roetta Dawning Don, born April 16, 1962, and Roetta V. Fame's Dawn's Master, born April 15, 1963.

ADD ROSE BLOOD TO YOUR HERD

BULLS RICH IN THE BLOOD OF THIS GREAT ROSE FAMILY ARE FOR SALE

ROETTA GUERNSEY FARM

T. A. ROETCISOENDER — Rt. No. 2, Box 146 — **EVERETT, WASHINGTON**

MOUNT EPHRAIM FARMS

"Right On The Chincoteague Bay"

Snow Hill, Maryland

An EXCELLENT Addition To Our Herd

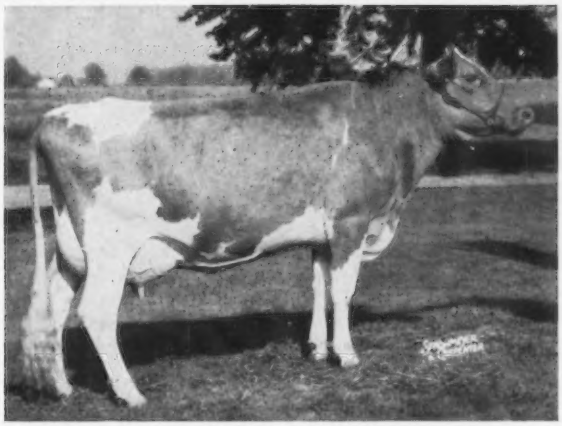

OWEN'S PLACE C. CHERRY (E '61)

*16473—686—Sr2HIR—305—2x, 15973—714—Sr3HIR—305—2x
Sire: **Yellow Creek Noble Chief,** ★ GOLD STAR SIRE ★
20 daus., 33 rec. av. 12079—4.9%—586 (M.E.—305—2x), 21 cl. av. 84.4%.
Cherry calved February 27, 1963, with a heifer, Mt. Ephraim Cherry Rose, she by Yellow Creek Bft. Gypsy King.

Two Of Our Herd Sires

Rich In GOLD STAR Inheritance
LAKE LOUISE DENISE'S HOLLISTON
Born February 17, 1958
Sire: **Lake Louise Rose Hollistar**
★ GOLD STAR SIRE ★
Dam of Holliston

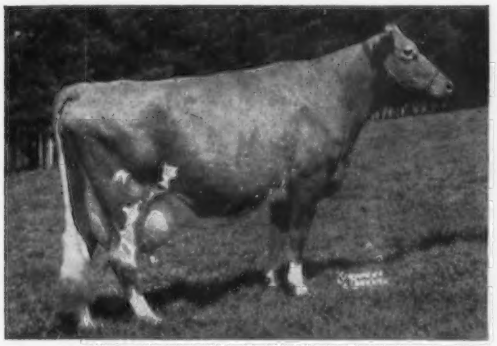

Lake Louise King's Denise (E '60)
14716—817—Jr2—365—3x, 18630—*1040—Sr3—365—3x,
15306—813—6yrs—365—2x, 12470—639—7DHIR—305—2x,
13660—717—8DHIR—305—2x, 14060—713—9HIR—276—2x.
1 tested daughter, Lake Louise Hollidella (VG), 11250—658—Jr2DHIR—305—2x, 12010—701—Sr3DHIR—287—2x.
Sire: Lake Louise Coronation King, ★ GOLD STAR SIRE ★
Dam: Lake Louise Knight's Tulip, ★ GOLD STAR DAM ★
15624—851—7yrs—365C—3x
3 tested daughters, 2 E, 1 VG.

A Full Brother To An All-American And From The MELODY Family
FLYING HORSE MELODY PIPER
Born August 26, 1955
A full brother to Flying Horse Melody Master, All-American Aged Bull, 1954; Res. All-American Aged Bull, 1960, 1961. The first 14 daughters of MELODY PIPER, with 25 records, average 9717 lbs. milk, 515 lbs. fat, M.E.—305—2x.
Dam of Melody Piper

Catamount Melody (E '48)
12360—751—GG—365C—3x
14047—848—AA—365C—3x
7 PR sons, 5 tested daughters.
She is a full sister to Alfalfa Farm Lute, 17378—1058—Sr4—365C—3x, 3 PR sons, 4 tested daughters.

Stock For Sale Rich In This Proved Breeding

MT. EPHRAIM FARMS **Snow Hill, Maryland**

The farm is located 7 miles east of Snow Hill, just off Rt. 12. Telephone 56.
PAUL M. JONES, SR. — PAUL M. JONES, JR. — Owners JOHN COWAN, Manager

A Herd Sire From The Rose Family —
Backed By 4 Generations Of Excellents

Roetta D. Big Boy

Born April 23, 1960

GOLD STAR BREEDING TOP AND BOTTOM

BIG BOY is by Roetta Rose Master's Bud (sos of Rose below). A DOUBLE ROSE

HIS DAM

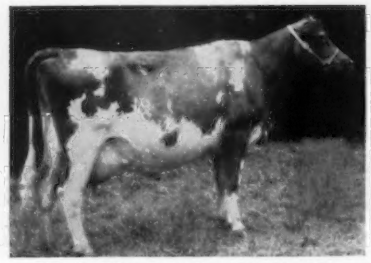

Roetta Blossom's Duet (E '61 '62)
12360—611—Sr2HIR—354—2x
10788—520—Sr3HIR—334—2x

HIS DAM'S DAM

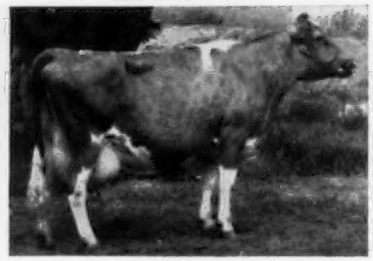

Roetta Cherry Blossom (E '57 '59 '62)
13115—582—5HIR—305—2x
14769—633—6HIR—305—2x
15082—677—8HIR—351—2x
Dam: **Roetta Cherry** (E 3 times)
★ GOLD STAR DAM ★
14204—707—7HIR—305—2x

HIS SIRE'S DAM AND
HIS DAM'S GREAT GRANDDAM

Roetta Rose (E 3 times)
13411—698—12HIR—365—2x
14685—834—14HIR—365—2x
15030—793—16HIR—365—2x
Foundation of the great Rose family — 4 generations of Excellents.

Big Boy is being given every opportunity to live up to his great inheritance.
Plan to visit Big Boy, his ladies, and their calves at the new location just west of Donald. YOU ARE ALWAYS WELCOME.

BEAUTIVIEW FARM

A. C. and C. H. BOSCH
Owners

Route 1, Box 122
Aurora, Oregon

MONTE VISTA GUERNSEYS ARE NOTED FOR THEIR LONGEVITY AND PERSISTENT LIFE-TIME PRODUCTION

Name of Animal	Months In Milk	Milk	Fat
Henrietta	161	162,140	8,900
Coquette	134	114,611	5,747
Tiny	94	84,755	5,080
Colleen	113	78,021	4,094
Red Head	87	73,601	3,988
Thelma	77	77,360	3,911

HERD SIRES IN SERVICE

MONTE VISTA FARM'S BOND'S CY

Born Feb. 8, 1960

Sire: **Elm Lane Bond**
14 classified daughters, 1 E — 4 VG — 8 D. A son of Wandamere Anson's Bond out of Wandamere Princess May (E '51), 13452—703—Jr3—365—3x.
Dam: **Monte Vista Farms Cyrene**
10756—601—Jr4DHIA—2x

MONTE VISTA FARM'S LITTLE ROCK

Born Oct. 15, 1958

Sire: **Blakeford Transfer**
★ GOLD STAR SIRE ★
Dam: **Monte Vista Farm's Etta Mae**
11104—644—Sr2DHIA—305—2x
10146—577—Sr3DHIA—305—2x
12112—715—Sr4DHIA—305—2x

CLOVERLAWN DONALD'S DESIGNER

Born May 25, 1959
(Bonanza + The Normine Family)

Sire: **Westlynn G. Donald,** a son of the GOLD STAR SIRE, Nyala Ermine's Bonanza.
Dam: **D. Rosetta**
13669—753—Sr4HIR—360—2x
Next Dam: **Rachel of Retedale** VG
12788—627—7HIR—365—2x

VILLA CREST F. TRAVELER

Born Aug. 14, 1960

Paternal brother to Collinwood Fancy Miss, E twice, 12464—648—Sr3HIR—365—2x.
Sire: **Villa Crest Financier,** a son of Villa Crest King's Fancy, E 6 times, 18349—923—Sr4—365C—3x.
Dam: **Villa Crest Rose Lure**
A half-sister to Villa Crest Rose Janet, VG '59 '60, 11862—589—Sr2HIR—365—2x.

STOCK FOR SALE AT ALL TIMES — VISITORS ALWAYS WELCOME

MONTE VISTA FARM

The farm is located 7 miles south on Crows Landing to Monte Vista Avenue.

Charles Crivelli, Jr., Owner
Tel. Modesto, Kellog 7-1826

Ceres, California
L. M. Clausen, Consultant

ADD GOLD STAR PRODUCTION TO YOUR HERD

We are breeding our intensively-bred LANGWATER TRAVELER herd backed by the nation's top production to these sires

HIGHEST HERD IN THE NATION IN THE 10 — 30 RECORD CATEGORY

★ **GOLD STAR BREEDER FOR PAST 4 CONSECUTIVE YEARS, EACH YEAR OUR PRODUCTION HAS INCREASED**

YEAR	RECORDS	MILK	FAT
1959	27	11239	593
1960	27	12024	565
1961	24	12288	685
1962	28	12761	725

OUR HERD SIRES

A Double Flash . . . DEEP LAKE FY BERTHOLD, Born April 23, 1959

A double grandson of Fritzlyn Jeanette's Flash ★ **GOLD STAR SIRE** ★ 267 daughters, 384 records average 11122 lbs. milk, 4.9%, 550 lbs. fat, M.E.—305—2x, 236 classified average 84.5%.

Sire: **Deep Lake Flashy,** a son of Flash out of Grassland Hiwood D Stella (VG), 15258—682—7yrs—365—2x, she also dam of F. Charity (see below).

HIS DAM

Adell Farm Lena's F. Bertha (E '59 '60)
14213—845—Sr4—365—2x
12566—767—6HIR—305—2x
14307—*913—7HIR—305—2x
Sire: **Fritzlyn Jeanette's Flash**
Dam: **Locust Grove I Lena**
1st Produce of Dam, Conn., 1958, 1959, 1960.

HIS ¾ SISTER

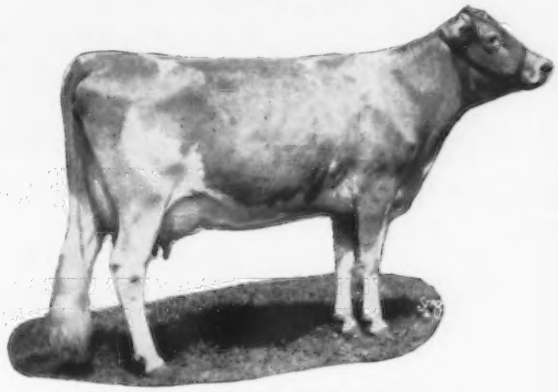

Adell Farm Stella's F. Charity (E 5 times)
A full sister to the sire of Berthold. Sold for $4600 in 1958.
14946—744—Jr2—365C—3x
13915—669—Sr3—305C—3x
*15513—*744—Sr4—305—2x
12885—715—5HIR—305—2x

A ¾ Brother To A National Grand Champion And From The Excellent Jolice Family

BAYVILLE ROYAL ASTOR, Born August 24, 1960

A ¾ brother to Bayville Royal Lavinia (E '60 '62), 10600—521—Sr2DHIR—305—2x, All-American 3-Year-Old, 1960, All-American 4-Year-Old, 1961, Res. All-American Aged Cow, 1962, Senior and Grand Champion, National, 1960, 1961.

Sire: **Bayville Royal Leslie,** Reserve All-American Senior Get of Sire, 1961.

HIS DAM

Bayville Margaret Jollity (VG '58 '60)
10379—498—Sr4HIR—305—2x
2 tested daughters
Bayville Majestic Jollity
10050—462—Jr2DHIR—305—2x
Bayville Royal Jollity (VG '62)
9100—477—Sr2DHIR—274—2x

HIS DAM'S DAM

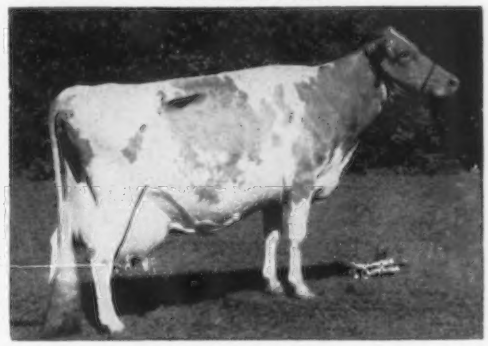

Fairlawn K. Jolice (E 4 times)
1st Produce, Atlantic Rural, D.C.E., S. C., 1957.
10 good records include
18669—983—Syrs—365—3x
15731—819—Sr4—365C—3x
1 summarized son, 6 tested daughters.

STOCK FOR SALE

H. B. HOWELL, Superintendent
SYDNEY W. PRYOR, Herdsman

JOHN JACOB ASTOR EXPERIMENT STATION
OREGON STATE UNIVERSITY
ASTORIA, OREGON

CLOVER JACK GUERNSEY FARM

Donald Giacomini, Owner

Registered Guernseys

R.F.D. Box 56, Ferndale, California

Phone SUnset 6-4563

A WELL-BRED HERD OF PUREBRED GUERNSEYS WHERE A PLANNED BREEDING PROGRAM IS FOLLOWED

We Test **We Classify** **We Show**

CLOVER JACK GUERNSEYS ARE KNOWN FOR THEIR PRODUCTION

11 Consecutive Years Over
10,000 Pounds of Milk on DHIA — LAST
3 YEARS OVER 12,000 POUNDS OF MILK

11-year DHIA average . . . 59.93 cows averaged
11236 lbs. milk, 542.9 lbs. fat

ZENITH DAUGHTERS HAVE ADDED TOP PRODUCTION TO THE HERD

HAZELWOOD HIGH ZENITH

His first 22 daughters to finish DHIA test have 45 records that average 13220 lbs. milk, 617 lbs. fat, 18 classified average 84.2%.

Typical Zenith Production

	Milk	Fat	Age	Division
Clover Jack H.Z. Cindy (D)	17996	825	6-1DHIA	305—2x
	16629	786	5-1DHIA	303—2x
Clover Jack H.Z. Becky (D)	15656	723	5-3DHIA	305—2x
Clover Jack H.Z. Belma (VG)	15471	647	4-1DHIA	305—2x
Clover Jack H.Z. Bertina (D)	14998	656	3-11DHIA	305—2x
Clover Jack H.Z. Diana (D)	13741	608	5-0DHIA	294—2x
Clover Jack H.Z. Lena (VG)	12982	705	6-4DHIA	305—2x
Clover Jack H.Z. Darlene	11605	601	3-3DHIA	305—2x

DAM OF HIGH ZENITH

Gwynllan Perfection's Zona (E)

14095—599—5yrs—365—3x

16596—706—7yrs—365C—3x

ALSO IN SERVICE AT CLOVER JACK

MONTE VISTA FARM'S TREASURER

Born February 2, 1959

Sire: **Monte Vista Farm's Lancastrian**

Dam: **Monte Vista Farm's Thelma**

13081—705—6DHIR—326—2x

We are also breeding some of our cows to . . .

BURGER'S PLACE BILLY, ★ GOLD STAR SIRE ★, 50 daus., 106 rec. av. 12530—4.6%—572 (M.E.—305—2x), 49 cl. av. 85.6%. **3rd highest GOLD STAR SIRE of the breed for MILK.**

FOR SALE

CHOICE BULL CALVES — RICH IN THIS BREEDING
AND BACKED BY PROVED PRODUCTION AND TYPE

Donald Giacomini, Owner
R.F.D. Box 56, **Ferndale, California**
Phone SUnset 6-4563

CLOVER JACK GUERNSEY FARM

HERD SIRES AT KIMBERTON

A Jolly Vern Out Of A 4 Times Excellent Philosopher

SPAR HILL MAJOR . . . Born January 16, 1960

Sire: **McDonald Farms Jolly Vern,** ★ GOLD STAR SIRE ★. 37 daus., 74 rec. av. 9943—538 (M.E.—305—2x), 41 classified av. 85%. He is a full brother to **McDonald Farms Jolly Yeoman,** and such great GOLD STAR SIRES as **McDonald Farms Jolly Val, McDonald Farms Pre Rex, McDonald Farms Pre Thor** and **McDonald Farms Premier, stem from the same female line.**

His Dam

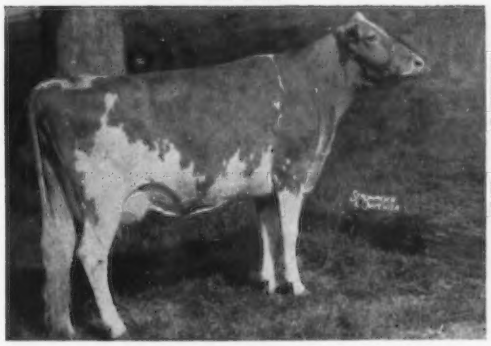

Spar Hill Feverfew (Excellent 4 times)
10533—630—Jr3HIR—365—2x
10760—604—5DHIR—305—2x
10580—570—6DHIR—298—2x
She is by Fairlawn Actor's Philosopher, he by a GOLD STAR SIRE out of Fairlawn K. Muriel, E 12 times, GOLD STAR DAM, she by a GOLD STAR SIRE out of the GOLD STAR Blanche family.

His Sire's Dam

McDonald Farms Pre Songbird (VG '56 '59)
10007—514—Jr2—365C—3x
9946—509—Jr3—305C—3x
Next Dam: McDonald Farms S. Music
Very Good twice, E '54
15445—821—5yrs—365C—3x
13646—708—7yrs—305—2x
She is also dam of McDonald Farms Jolly Val, **highest living summarized sire of the breed for type.**

More ★ GOLD STAR ★ Inheritance . . .

KIMBERTON CHUCK

Born February 2, 1959

Sire: **Normandy Esquire,** a son of McDonald Farms Pre Rival — All-American 2-Year-Old, 1954, All-American Aged Bull, 1955, and out of Royal Silvene (see below).

Dam: **Normandy Quest** (VG '60), 12100—507—Jr3DHIR—305—2x. She is by Woodacres Maxim Leader, ★ GOLD STAR SIRE ★, 13 daus., 20 rec. av. 10230—4.6%—474 (M.E.—305—2x), 14 classified av. 82.6%. He is by Fairlawwn Actor's Leader, ★ GOLD STAR SIRE ★, and out of Maxim Velour (see below).

His Sire's Dam

McDonald Farms Royal Silvene
(E '57 '58). Sold in 1956 for $4,400.
10060—627—Jr2—365C—3x
11757—683—Sr3—303C—3x
13096—805—Sr4—365—2x
2 tested daughters.

His Dam's Granddam

Lauxmont Maxim Velour
(E '52 '53 '54 '55 '56). Sold in 1952 for $3,800.
13941—621—Sr2—365—3x
18444—862—6yrs—365C—3x
2 summarized sons — one GOLD STAR — 4 tested daughters.

Breeding Stock Available Rich In Green Meadow Blood

Plan to visit our herds in 1963.

KIMBERTON FARMS and **KIMBERTON HILLS FARMS, INC.**

H. A. W. Myrin

Located 1 mile north of Kimberton on W. Seven Stars Road.

Mrs. Alarik Myrin, Vice-President

Located 1½ miles northwest of Kimberton on Pughtown Road.

M. L. Janssen, Herdsman
R. D. 2, Phoenixville, Pa.

OHIO

Wernida Guernseys Are Noted For Production

Gold ★ Breeder
1959-1961-1962

1959 . . . **11 Records Averaged 10459—4.8%—503 (M.E.—305—2x), 9 Classified Averaged 84.2%.**

1961 . . . **13 Records Averaged 11313—4.9%—558 (M.E.—305—2x), 13 Classified Averaged 83.3%.**

1962 . . . **16 Records Averaged 10911—4.9%—537 (M.E.—305—2x), 15 Classified Averaged 84.2%.**

Much Credit For Our Year After Year High Production Average Is Due To The Foundation Cows — Full Sisters — From Which The Entire Herd Descends

LONE PINE SILVER QUEEN

Several great Class Leading cows trace directly to SILVER QUEEN. They include **Wernida Clarinet's Tamara** (VG), 14003—*740—Sr2HIR—365—2x, *16109—*812—Jr4HIR—305—2x; **Wernida Laddie's Priscilla** (VG), *14675—*689—Jr3—365C—2x, and **Wernida Laddie's Primrose**, *13856—624—Jr3—365—2x.

TOP'S ADA OF LONE PINE

14851—713—A—993 T.M.

Equally high producers stem from this branch of the family. **Wernida Adonna**, twice a Milk Class Leader with *12871—526—Sr2—305C—2x, and *15946—675—Jr4—365—2x, is a member of this female line.

Recently Completed Records Indicate The Family Tradition Is Being Carried On

	Milk	Fat	Division
Wernida Clarinet's Princess	10071	565	4- 8HIR—273—2x
Wernida Trumpeter Minuet	10850	554	1-11HIR—305—2x
Wernida Butterfat Opal	10137	531	2- 4HIR—305—2x
Wernida Diplomat Melba	10834	482	3- 0HIR—305—2x
Wernida Diplomat Hope	10881	463	6- 1HIR—305—2x
Wernida Ideal Audrey	10571	457	4- 3HIR—288—2x

STOCK FOR SALE . . . ADD THIS PROVED PRODUCTION TO YOUR HERD.

WERNIDA FARM

Warren F. Guinther **Route 1** **Nevada, Ohio**

Grand Lake Farm

In Service — A Son Of A Gold ★ Sire Out Of A 5-Time Excellent Dam.

Lauxmont Geronimo

Born March 14, 1960
Sire: **Maxim of McDonald Farms** — Gold Star Sire

His Excellent Dam

Green Hill's Joyie
Excellent 5 times
15446—810—Jr3—365C—3x
17059—954—12yrs—365—3x
Sold for $1050 in 1960.

His Paternal Sister

McDonald Farms Maxim Welda
Excellent '60
16898—912—Sr3—365—3x
15903—901—5yrs—365—3x
All-American 3-Year-Old, 1958.

We usually have for sale a choice selection of heifers and cows — also, bull calves out of our best cows.

Plan to visit our herd — You are always welcome

GRAND LAKE FARM — — Celina, Ohio

Fully Accredited Phone 5-2830 **Homer Frahm**, Owner

OHIO

The Blood Of The Great Levity Family Continues To Influence Our Breeding Program

Our Young Herd Sire Carries This Blood —

Windy Heights Butterfat Bart

Born January 25, 1961

Sire: **Yellow Creek Butterfat Bart**
10 daus., cl. av. 80.9%. A son of Yellow Creek Lady Hero out of Barbea — below.

Dam: **Windy Heights Jolly Anita**
14061—699—Jr2HIR—305—2x
13747—705—Jr3HIR—305—2x
A daughter of Franchester Hornet's Favorite.

His Sire's Dam

Yellow Creek Butterfat Barbea
Very Good 4 times
7 records include:
14263—784—Sr3HIR—365C—3x

His Dam Carries This Blood

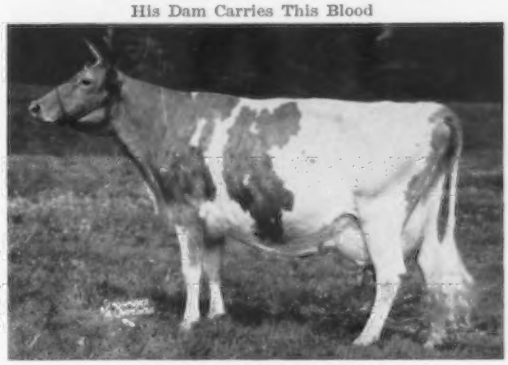

Fairlawn K. Gay Levity
Excellent twice
14978—730—Jr4—365C—3x
17244—845—7yrs—365—3x

We Test — We Show — We Classify — We Do All Those Things That Add Value To Our Herd

Breeding Stock Usually For Sale

CHAS. P. ADKINS, M.D., Owner
Coldwater, Ohio
Phone: Coldwater 3601

CLEARVIEW FARM

2 miles south of Coldwater, ½ mile east off Route 118.

CLARENCE KOESTERS, Manager
Rt. 1, St. Henry, Ohio
Phone: Coldwater 7085

A Junior Sire That Is Being Bred To Daughters Of The ★ GOLD STAR ★ Samson Bull

CHEDCO SAMSON . . . Proved in Our Herd And Now Owned By Raemelton Farm Dairy, Mansfield, Ohio

30 daughters in our herd. They are outstanding. When last summarized SAMSON had 18 daughters, 25 records that averaged 10541 lbs. milk, 4.7%, 498 lbs. fat, M.E.—305—2x, 16 classified average 84.7%.

OUR JUNIOR SIRE — CHEDCO LORRAINE'S PEER — Born April 5, 1962

Sire: **Fairlawn Blanche's Actor ★ GOLD STAR SIRE ★. When last summarized 23 daughters 28 records averaged 10709 lbs. milk, 573 lbs. fat, M.E.—305—2x, 23 classified average 84.9%. At the 1963 Chedco classification, 15 daughters by Blanche's Actor were classified, 1 E — 14 VG, for an average of 86.8%.** He is from the **★ GOLD STAR ★ BLANCHE FAMILY.**

Hominy Hill Princess Lorraine (VG)
11381—659—Jr2—365—3x
14621—790—Sr3—365—3x
11235—527—8HIR—305—2x

Sire: **Hominy Hill Coronation Prince**

Dam: **Hominy Hill Lola**
17023—928—6yrs—365C—3x
13600—730—7yrs—365C—2x
2 tested daughters, both VG.
Hominy Hill Lois (VG 6 times)
16410—812—Sr4—365C—3x
13355—700—7yrs—365C—2x

DAM OF LORRAINE'S PEER

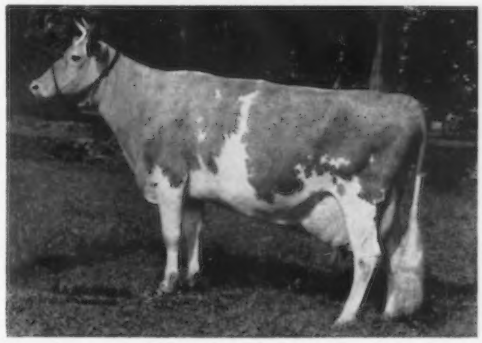

We also have retained for use — A SAMSON SON
HICKORY GROVE'S LETTY'S SAM — **Born Feb. 27, 1962**

Dam: **Rockbottom Champion Letty** (E '61), 14510—598—Sr4DHIA—2x, 13740—546—5DHIA—2x. We have 2 full sisters to SAM in the herd.

STOCK FOR SALE — PLAN TO VISIT OUR HERD — SEE THE SAMSON GET

Paul and Edward Beiler
RFD No. 1
Bellevue, Ohio

HICKORY GROVE FARM

A BRILLIANT SON FROM THE RAMONA FAMILY—

On Lease In Our Herd For The Past 2 Years

LISETER BRILLIANT RULER . . . Born December 19, 1960

Sire: **Liseter Brilliant,** 38 daughters, 83 records average 9416—473—M.E.—305—2x, 47 classified average 85.9%.

HIS DAM

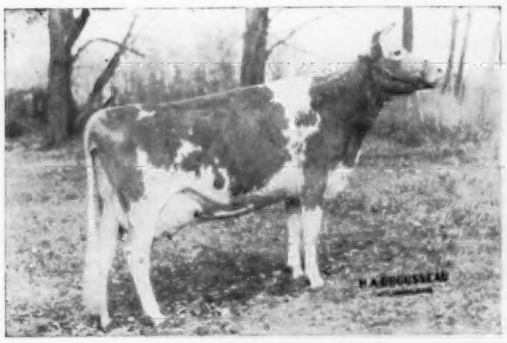

Liseter Ramona (VG 4 times)
11797—505—Jr2—305C—3x
12723—533—5HIR—305—2x
13470—581—6HIR—303—2x
13552—587—7HIR—305—2x

HIS FULL SISTER (E)

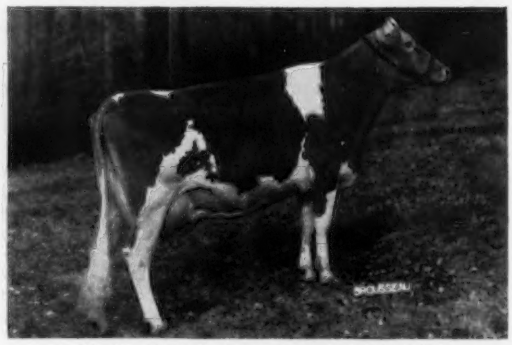

Liseter Brilliant Ramona (E '61 '63)
12621—568—7HIR—305—2x
11610—555—5HIR—305—2x
11500—539—Sr2—305—2x

She is also a full sister to **Liseter Brilliant Ruth (E '59),** 9178—432—Jr2HIR—305—2x.

Farm located at Crum Creek on White Horse Road near Paoli where Routes 202 and 30 meet.

CRUMDALE FARM — Berwyn, Chester County, Pennsylvania

MRS. PERCY C. MADEIRA, Jr., Owner
Phone Elgin 6-3462

FRED LOWE, Manager
Accredited Herd 54239 — Bang's Free 207

A FLASH SON IS SIRING SOME NICE DAUGHTERS FOR US

DEEP LAKE FRITZ

Owned jointly with William J. Nesbeth, Hobart, New York.

Sire: **Fritzlyn Jeanette's Flash**
★ GOLD STAR SIRE ★
267 daughters, 384 records average 11122 lbs. milk, 4.9%, 550 lbs. fat, M.E.—305—2x, 236 classified average 84.5%.

Dam: **Grassland Hiwood D. Stella** (VG)
11512—545—5HIR—305—2x
14809—691—6DHIA—308—2x
15258—682—7yrs—365—2x

His Full Sister

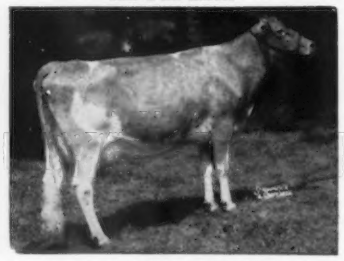

Adell Farm Stella's F. Charity
Excellent 5 times, sold in 1958 for $4,600.
14946—744—Jr2—365C—3x
13915—669—Sr3—305C—3x
*15513—*744—Sr4—305—2x
12885—715—5HIR—305—2x
1st Aged Cow, Res. Gr. Ch., Conn., 1958.
A son, Malz Farm Fame's Flash sold for $1,900 in 1962.

We also use top NYABC sires.

For Sale . . . A few well-bred females out of top cows.

Van Kleeck Farm

Farm located in village of Hobart on N. Y. Rte. 10.
George Van Kleeck **Tel. LE 8-9123** **Hobart, N. Y.**

Ditmarsia Farm

1961 Gold Star Breeder 1962

Pre-Eminent Philip

10 daus., 14 rec. av. 12554—589—M.E.—305—2x.

Our former herd sire left his influence in our herd through his daughters and granddaughters.

Ditmarsia's Philip Flower, VG '61 '63—88
6 good records including —
11703—596—Jr2HIR—305—2x
12072—639—Jr3HIR—302—2x
13170—724—Jr4DHIR—305—2x

Ditmarsia's Philip Fanny, VG '61 '63—87.5
7 good records including —
11458—516—Jr2HIR—305—2x
13396—640—Jr3HIR—305—2x
13348—615—Jr4HIR—305—2x

Ditmarsia's Philip Gertrude, VG '63—85.5
5 good records including —
13534—579—Jr2HIR—365—2x
12430—558—Jr3DHIR—305—2x
14520—646—Sr4DHIR—305—2x

We have sons of Flower and Fanny, also a few others out of VG cows for sale or lease. Why not try the Philip—Billy cross? We are using a Billy son out of a VG double Philip.

Visitors Always Welcome

Farm located 3 miles north of Trenton on U. S. 65

John D. & John H. Erp — Rt. 1, Trenton, Missouri

HERD SIRES IN SERVICE AT CROSS ARROWS

GOLDEN HARVEST FORTUNE

Born June 16, 1959

Sire: **Golden Harvest King's Gourmet**
Res. All-American Bull Calf, 1958, Res. All-American Sr. Yr. Bull, 1959.
Sire: **Gardenville Rose King** ($50,000)
Dam: **Golden Harvest Mon Goodness,** Very Good 3 times. *13450—*748—Jr3HIR—305—3x, 13020—743—5HIR—305—2x, 10570—606—7DHIR—305—2x.

HIS DAM

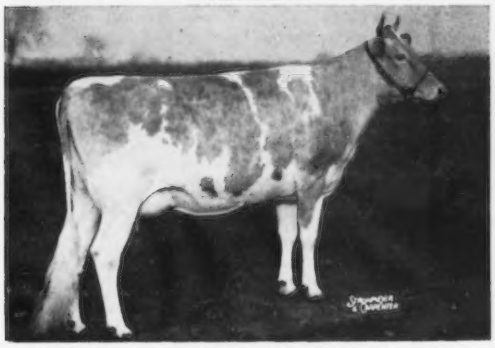

WILGORLAN FARMS SUCCESSFUL (E 3 times)
Sold for $7,200
13391— 707—Jr3HIR—365—3x
16029—*872—Sr4HIR—365—3x
Sire: **Gardenville Coronation King** ($45,000)
Dam: **Wilgorlan Farms Success** ($10,000) Excellent 5 times. 12548—719—5yrs—365C—3x, 14582—846—10HIR—365—2x. Res. All-American Aged Cow, 1954, 1st Produce, Tenn., Texas, 1955, 1st Produce, Mo., Tenn., Texas, 1956.

FAIRLAWN K. KING

Born May 27, 1954

14 daughters, 20 records average 10610—530—M.E.—305—2x, 11 classified average 85.9%.
Sire: **Fairlawn H. Eastern King**
★ GOLD STAR SIRE ★
K. KING is a full brother to Fairlawn K. Muriel, 12 times Excellent, sold for $10,000. **★ GOLD STAR DAM ★**, 16891—904—7yrs—365C—3x, 16517—903—8yrs—365—3x, 17203—910—10yrs—365—2x, 11131—624—11yrs—260—2x, 16169—878—12yrs—365—2x.

HIS DAM

RIEGELDALE KING'S BLANCHE
Very Good 5 times, **★ GOLD STAR DAM ★**. 14609—761—Jr2—365C—3x, 11477—588—Sr3—305C—2x, 11623—605—Sr4—305C—2x, 15244—841—5yrs—365C—3x. 4 PR sons, **1 is a GOLD STAR SIRE** 5 tested daughters, 2 E — 3 VG.

A FATHER—SON COMBINATION

CROSS ARROWS GAMBIT — HIS FIRST 10 DAUGHTERS TO FINISH TEST HAVE 12 RECORDS THAT AVERAGE 11773 LBS. MILK, 536 LBS. FAT, M.E.—305—2x, 11 CLASSIFIED AVERAGE 82.6%.

He is sired by Fairlawn K. Warrior **(the Coquet Family)** and out of Partridge C. Rook, 10388—516—Jr2—305C—796 T.M., a daughter of Fairlawn Hornet's Corporal.

CROSS ARROWS ACTOR — Born July 1, 1960

Sire: **Cross Arrows Gambit** (above)

HIS DAM

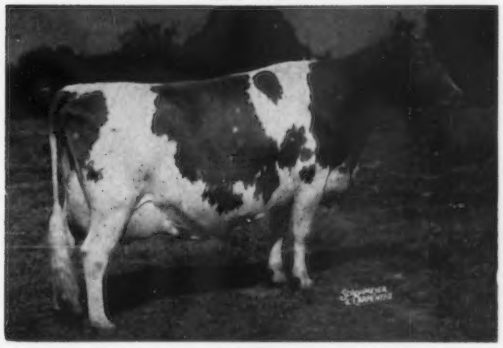

IDEAL'S ROSE KING'S ANNAMAE
Excellent 5 times
12575—*761—Jr3—305C—3x
16372—*1005—Jr4—365C—3x
16505—993—5yrs—365C—3x
16488—952—6yrs—365—3x
She is also the dam of
Cross Arrows W. Mae
Excellent 3 times
10000—600—Jr3—305—3x
11209—633—Jr4HIR—305—3x

Bull calves out of our best cows are usually available. We also occasionally have a choice selection of females for sale.

The farm is located 3 miles north of Cross Anchor off Highway 146.

T. B. Accredited 569649 State Bang's Free 593

CROSS ARROWS FARM

UNION, SOUTH CAROLINA

PAUL K. & JAMES L. SWITZER
Owners
Tel. Enoree 495-3938
RIVERS G. VAUGHN
Manager

MICHIGAN GUERNSEYS

DENDEL'S ORCHARDS

A Strong Cow Family With Over 20 Female Descendants In The Herd

Evelyn's Ruth of Dendel Farm
VG '62 — Excellent in Dairy Character
8 records include:
11647—601—Jr4HIR—305—2x
11517—598—5HIR—301—2x
12380—682—7DHIR—305—2x
13960—703—9DHIR—305—2x
Dam of 4 tested daughters.

(1) **Onward's Ruth of Dendel Farms**
4 records include:
10489—442—Jr2HIR—365—2x
10247—437—Jr3HIR—305—2x
1 tested daughter.

(2) **Dendel Farms Ruth**
5 records include:
10360—518—Jr4DHIR—305—2x
2 tested daughters include
Dendel's Orchards Ruth
On test with 14441—739—4DHIR—2x in 248 days. Still milking over 50 lbs. a day.

(3) **Dendel's Orchards M. Ruth**
Gr. Ch., Southwestern Mich. Parish Show, 1963. On test with 7502—323—Jr2DHIR—2x in 180 days.

(4) **Dendel's Orchard's S. Eve**
8450—451—Sr2DHIR—305—2x
10168—547—Sr4DHIR—305—2x

Our Ruth And Other Top Families Are Being Bred To Top A. I. Sires

★ Yellow Creek Jewel Supreme ★

254 daus., 456 rec. av. 11150M—5.0%—556F (M.E.—305—2x), 149 cl. av. 82.3%.

Sire: **Yellow Creek King's Emblem**

Dam: **Yellow Creek Supreme's Jewel**
VG twice
14635—748—Jr4—305C—3x
15033—783—5yrs—365C—699 T.M.

★ Yellow Creek Noble Chief ★

20 daus., 33 rec. av. 12079M—4.9%—586F (M.E.—305—2x), 21 cl. av. 84.4%.

Sire: **Willow Spring Noble King**

Dam: **Yellow Creek S. Susie**
14295—831—Sr4HIR—305—2x
15697—935—5HIR—363—2x
She by Jewel Supreme (above) and out of a Gold Star Dam.

Our Lactation Average — 30 records average 10334M—5.0%—517F (M.E.—305—2x).

Bull calves and occasionally a few females for sale.

Jack Dendel **Route 5** **Allegan, Michigan**

HERD SIRES IN SERVICE —

Both are by **Lyrene Emory's Maestro,** 18 daus., 21 recs. av. 9780M—490F (M.E.—305—2x), 15 cl. av. 85.8%. Res. Gr. Ch., Mich., 1960, Sr. & Gr. Ch., Mich., 1961.

Lyrene Maestro's Captain

Born November 12, 1959
Dam: **Gram O'Land Camsel** (VG 3 times)
5 records include:
12976—718—Jr4HIR—305—2x
14110—727—5DHIR—305—2x

Maestro's Half-Sister

Char-Lane E. Nancy
Excellent 6 times
18045—866—Sr3—365—2x
18933—861—5HIR—305—2x
19084—872—7HIR—305—2x
Dam of Nance ($60,000)

Lyrene Maestro's Nathan

Born September 7, 1961
Dam: **Lyrene Margo's Nanette** (VG 4 times)
10120—450—Jr2DHIR—305—2x
12770—559—Sr3DHIR—288—2x

Maestro's Dam

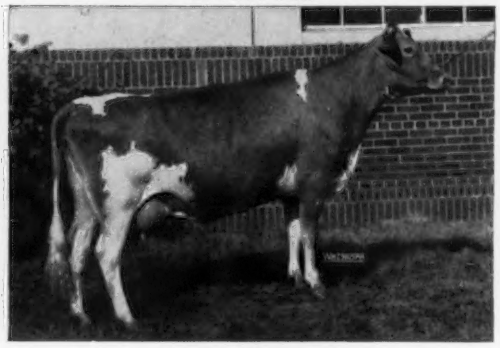

Lyrene Princess Mae
Excellent '58 '60
9 records include:
13758—709—Jr3HIR—2x
13113—639—7HIR—365—2x
12654—646—10HIR—365—2x

We can offer choice bull calves out of our best cows.

COLDSTREAM GUERNSEY FARM

George E. Smith, Owner **R.F.D. #5, St. Johns, Michigan**

MICHIGAN GUERNSEYS

SAMPSON . . . Our Senior Sire Has Some Very Attractive Daughters In Our Herd.

A Show Bull — Sire Of Show Winners

Owned jointly with Lyrene Farm. 1st Calf and Jr. Ch., Mich., 1958. 1st Sr. Yr. & Jr. & Gr. Ch., Mich., 1959. 1st 2 Yrs., Sr. & Gr. Ch., Mich., 1960. 1st 2 Yrs., International, 1960. Sire of 1st Get of Sire, S. E. Parish Show, 1961, 1962.

LYRENE WISTAR'S SAMPSON

Born July 28, 1957

Sire: **Lyrene Ch. Wistar,** a son of Meadow-Gold A. Challenger, and out of Meadow-Gold Wistful, VG, 10 records include 14497—802—7HIR—365—2x.

Dam: **Cowham Farm Sno-Bell**
Very Good 4 times
7 records include —
10808—598—6HIR—305—2x
11400—651—7HIR—365—2x
Gr. Ch., S. E. Parish Show, 1957.

We are also using sires from the Michigan A.B.C., Inc.

Heifers for sale at all times.

Cowham Farm — Jackson, Michigan

Farm located 6 miles south and west of Jackson City Limits at 4231 Springbrook Road.

T.B. Accredited — Bang's Accredited

Harold M. Dancer — Dwain Dancer — Phone Jackson ST 4-7357

Tyrone Farm — Metamora, Michigan

Located 1 mile east, 1 mile south, ½ mile east of Metamora on Hendrie Road.

Actor Becomes More Valuable Every Day . . .

His sire, from the **Blanche** family is a Gold Star Sire.
His dam, scored 94.5 to become the highest scoring 4-year-old in the breed. She also is a member of the **Blanche** family.

CHEDCO HOLLYHOCK'S ACTOR

Born April 16, 1961
Sire: **Fairlawn Blanche's Actor,** Gold ★ Sire

His Dam

Chedco K. Hollyhock
Excellent 3 times (94.5)
The highest scoring 4-year-old in the breed.
12360—663—Sr2—305—2x
12959—754—Sr3HIR—305—2x

His Dam's Dam

Fairlawn Actor's Hollyhock
Excellent 6 times (93)
The last classification at 9½ years.
18950—870—Sr4—365—3x
18745—915—6yrs—365—2x

His Sire's Dam

Riegeldale King's Blanche
Gold ★ Dam
VG 6 times
15244—841—5yrs—365C—3x

Actor sons are now available — Reserve yours today.

James A. Beresford
Owner

Jim Simpson, Herdsman
Tel. OS 8-2316

Jack Blair
Manager

A GOLD STAR SIRE IS IN SERVICE AT RAEMELTON

CHEDCO SAMSON

★ GOLD STAR SIRE ★

18 daughters, 25 records average 10541 lbs. milk, 4.7%, 498 lbs. fat (M.E.—305—2x), 16 classified average 84.7%.

Sire: **Fairlawn K. Marmion,** 23 daughters, 37 records average 10337—542 (M.E.—305—2x), he a full brother to Fairlawn K. Fortune, ★ GOLD STAR SIRE ★, 42 daughters, 81 records average 11308—4.7%—531 (M.E.—305—2x). Marmion is by a GOLD STAR SIRE out of Fairlawn Actor's Linaria (E 5 times), sold in 1953 for $14,000, 16277—903—Sr4—365C—3x, 15335—862—6yrs—365C—2x, 14973—851—7yrs—365—2x, she by a GOLD STAR SIRE out of a daughter of a GOLD STAR SIRE.

Dam: **Hominy Hill Sarah** (VG), 14313—757—Jr4—365—3x, she dam of Chedco Sally Girl, 15966—820—5yrs—365—3x. Next dam, Hominy Hill Sally (E), sold for $5,300, 15000—755—Sr2—365—3x.

SAMSON is being given every opportunity in our herd. He is being bred to the daughters of **FRANCHESTER KELLA'S MAJESTY,** 30 daughters in the herd. **He is from the GOLD STAR — Lady Augusta family.**

A Junior Herd Sire

SPAR HILL DESIGNER JUNIOR
Born August 12, 1962
Photo taken in May at 9 months of age.

Sire: **Spar Hill Jolly Designer**
A son of McDonald Farms Jolly Vern, ★ GOLD STAR SIRE ★, and out of Spar Hill Feverfew (E 4 times), 10533—630—Jr3HIR—365—2x, 10760—604—5DHIR—305—2x, 10580—570—6DHIR—298—2x.

Dam: **Glengeran S. Cecilia** (VG 4 times)
*17440—742—Sr4HIR—365—2x, 17040—742—6DHIR—305—2x. 2 tested daughters, one a former Class Leader, the other, Spar Hill Cecilia (E '61 '62), 16530—760—Jr4DHIR—305—2x, All-American 4-Year-Old, 1962, Sr. & Gr. Ch., Pa. G.S., 1963. We purchased Cecilia in the Green Meadow Sale for $9,000.

Next Dam: **Glengeran Leader's Cecilia** (E)
GOLD STAR DAM from the great "C" family. 6 tested daughters, 2 were Class Leaders, all classified — 2 E, 3 VG, 1 D. A daughter sold for $11,100, a son for $10,600.

PLAN TO VISIT OUR FARM . . . YOU ARE ALWAYS WELCOME

RAEMELTON FARM DAIRY

1030 Marion Ave. Road — MANSFIELD, OHIO

Roger A. Black, Owner — Code (419) 755-3859 — **Ralph E. Turley,** Manager

Herd Federally Accredited No. 43001 — Ohio Bang's Accredited No. 4

It Pays To Buy — RIVER ROAD BRED GUERNSEYS
WINNERS AT WESTERN IDAHO, 1963

Both are out of daughters of a former sire, Western Glow His Honor, ★ **GOLD STAR SIRE ★,** 39 daughters, 93 records average 11054—4.6%—508 (M.E.—305—2x), 42 classified average 83.2%.

A Blue Ribbon Winning 2-Year-Old . . .

River Road V. Luscious, 1st prize 2-Year-Old and winner of the Mary R. Kuhn Memorial Trophy, Western Idaho, 1963.

Owned by Roland Williams and Ernest Rupert, Green Pastures Farms, Nampa, Idaho. She is by Lake Louise Rose Valencian out of River Road Honor's Lark, 11954—565—Jr4HIR—305—2x, 13706—630—5HIR—311—2x, 14048—673—6HIR—365—2x.

A Prize Winning 4-Year-Old — SENIOR and GRAND CHAMPION . . .

River Road K. Lady (Excellent '62), 1st prize 4-Year-Old and Senior and Grand Champion, Western Idaho, 1963.

Owned by Walker F. LaCrone, Grasse Flats Farm, New Plymouth, Idaho. She is by Fairlawn K. Lodestar out of River Road His Honor Leona (VG '58 '61), 6 records that include 12696—581—Jr3HIR—305—2x.

STOCK USUALLY FOR SALE

PLAN TO VISIT OUR HERD — YOU ARE ALWAYS WELCOME

RIVER ROAD FARM — **Mt. Vernon, Wash.**

JAMES P. OLSON, Owner — T.B. and Bang's Free — R. 3, Box 299

Here's Our Pitch —

If we don't have what you're looking for, we don't use any high-pressure salesmanship.

— We do have occasionally however, bull calves to offer out of cows like these —

Clearview Farms Snowflake
Excellent 3 times
13396—658—Sr4—365—2x
18371—944—6yrs—365—2x
16204—800—8yrs—305—2x
*15801—*777—9yrs—305—2x
State Production Leader in both Milk and Fat.

Ida Valor Chief
Excellent 3 times
10760—547—Sr3DHIR—305—2x
Sold for $1900 in 1961

Why not pay us a visit and see these Excellent cows for yourself!

CLEARVIEW FARMS — Winthrop, Maine

Farm located on Rt. 135 between East Winthrop and East Monmouth
Tel. Monmouth 933-2182

PAULINE B. WOOLWORTH
Owner

HARRY HUTCHINSON
Manager

HARLAND KENNISON
Herd Manager

RUNNYMEDE FARM

NORTH HAMPTON, NEW HAMPSHIRE

Located East of Route 1, between Portsmouth and Hampton

A Father—Son Combination — LUSHACRES HERMES' VALOR — The Hermes—Conrad Cross

24 daughters, 48 records average 9773—4.8%—470—M.E.—305—2x, 9 Classified average 84%. 3 crosses to Foremost Hermes + 2 to Riegeldale Emory's Conrad.

Sire: **Northern F. Hermes,** 72 daughters, 152 records average 9924 lbs. milk, 496 lbs. fat, M.E.—305—2x, 42 classified average 84.4%.

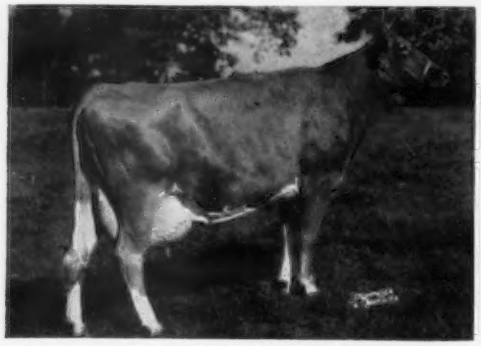

HIS DAM: **LushAcres Valiant's Adele,** 12621—666—Jr2—365C—3x, 16132—851—Jr4—365C—3x, 16252—837—5yrs—365C—3x.

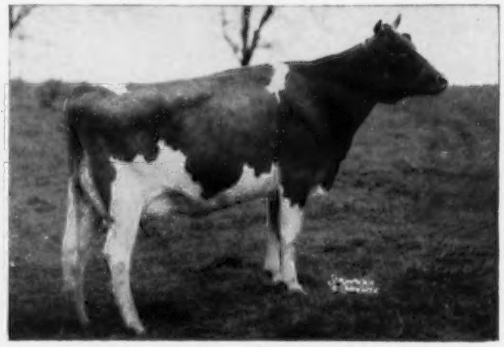

HIS FULL SISTER: **LushAcres Hermes' Molly,** 12605—620—Sr2—365—3x, 9357—435—Jr4—305—3x. She also a full sister to LushAcres Hermes' Damsel, 8388—410—Jr3HIR—305—2x, 8800—407—5DHIR—305—2x. **Both in our herd.**

Son of Valor (above) . . . **RUNNYMEDE VALOR'S RADIANT** . . . Born October 1, 1958. **He is out of a 3 generation of Class Leaders family.**

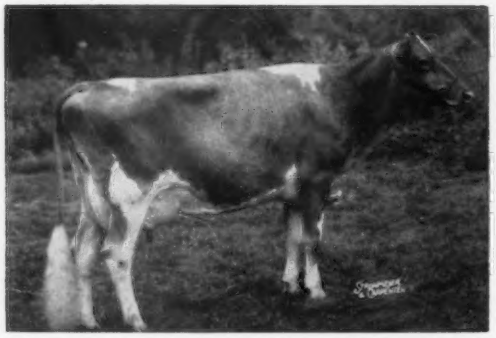

HIS DAM: **Rycklaver Actorine** ($3,100). VG twice. 17873—*1016—Sr3—365—3x, 11730—647—6yrs—365C—2x. Next Dam: Rycklaver D. Lucy, **E '49 '50.** 16772—*977—Jr4—365C—3x, 14282—779—5yrs—305—2x.

HIS DAM'S FULL SISTER: **Rycklaver Radiant Actress** ($2,600), VG twice. 10744—617—Jr2—305—2x, 18769—*1102—Sr3—365C—3x, 12286—684—Sr4—305C—2x.

A Supreme Son Out Of Our Former Class Leading Bridesmaid Cow — RUNNYMEDE ACME . . . Born September 30, 1960

Sire: **Langwater Supreme,** 40 daughters, 87 records average 10379 lbs. milk, 4.6%, 478 lbs. fat, M.E.—305—2x, 39 classified average 82.9%.

His Dam: **Langwater Bridesmaid,** 12707—724—Jr2—365—3x, 18789—*1007—Sr3—365C—3x, 14400—669—9DHIR—305—2x. 1 summarized son, 2 tested daughters, Langwater Flower Girl, 17777—803—Jr3—365—3x.

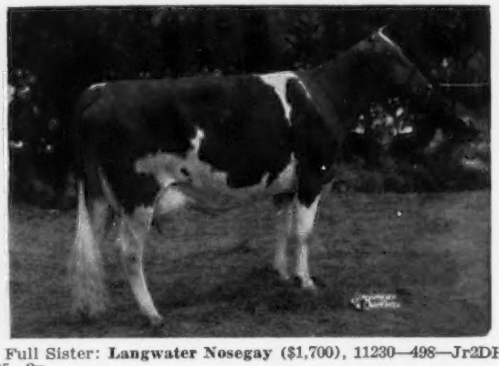

His Full Sister: **Langwater Nosegay** ($1,700), 11230—498—Jr2DHIR—305—2x.

- **BULL CALVES BY THESE SIRES AND OUT OF TOP COWS ARE FOR SALE.**

We usually have breeding stock for sale, sired by these popularly bred bulls. Write us your needs.

PETER FULLER, Owner

VISITORS ALWAYS WELCOME
Tel. WOODLAWN 4-5995

C. I. GILMAN, Superintendent
GUY KELSEY, Herdsman

A Father—Son Combination That Is Working For Us At Graysmarsh

GRAYSMARSH MAINLINER (G—122) . . . In Service At Badger Breeders Cooperative. His daughters in our herd are stretchy, clean and upstanding. They have strong heads and muzzles, are good in the shoulders, strong through the chest and have straight top lines.

Sire: **Noelbrook Rose's Warrior ★ GOLD STAR SIRE ★.**

Mainliner's Dam

OAK ACRE MARGIE

Excellent 3 times

13330—751—6HIR—365—2x
14099—685—7HIR—365—2x
14138—*756—9HIR—305—2x
15581—858—10HIR—365—2x
15317—821—11HIR—351—2x
13712—733—12HIR—365—2x
13182—691—13HIR—365—2x

2 summarized sons, 4 tested daughters.

A Mainliner Son Out Of Doris . . .

GRAYSMARSH DAGGAR . . . Born November 14, 1960

Sire: **Graysmarsh Mainliner** — son of Margie — see above.

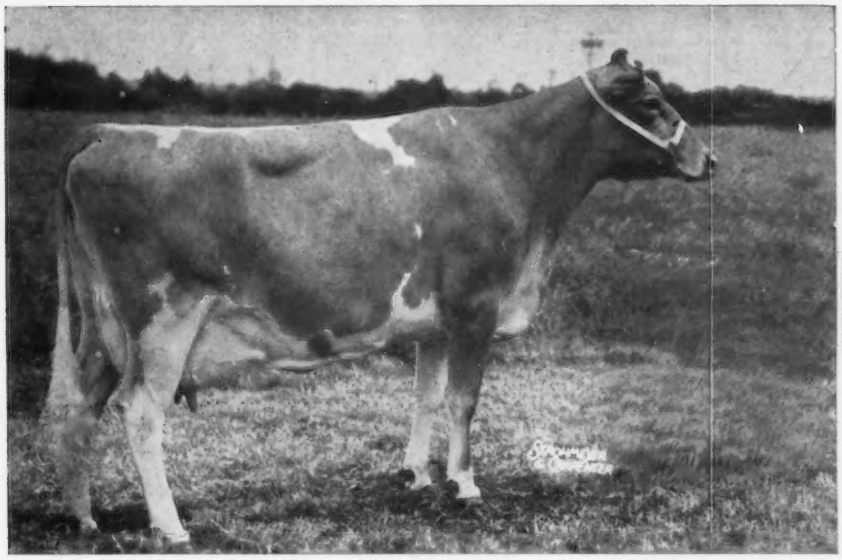

Daggar's Dam

KAY RON VALENCIAN DORIE

(E '61)

Sold to Lakewood for $7,600. Top Cow At Public Auction, 1961.

14137—739—Jr3HIR—336—2x
*17885—*925—Sr4HIR—357—2x
12490—683—5DHIR—299—2x
11389—578—6HIR—299—2x

Sire: **Lake Louise Rose Valencian**

Dam: **Kay-Ron Warrior's Dorine**

VG 5 times, 7 records include

15437—869—7HIR—365—2x
12545—720—Sr4HIR—325—2x
12222—712—Sr3HIR—348—2x
11912—678—8HIR—365—2x

A daughter of Noelbrook Rose's Warrior ★ GOLD STAR SIRE ★, **he is also sire of MAINLINER** (above).

Stock For Sale – Rich In Proved Excellent Inheritance

GRAYSMARSH FARM — Rt. 2, Sequim, Washington

LESTER LANCASTER, Manager

BROWNIES GUERNSEY FARMS

Woodburn, Oregon

At Present We Have 5 Generations Of The OPAL Family In Our Herd

4 HERD SIRES THAT STEM DIRECT FROM THE OPAL FAMILY

BROWNIES FARMS OPTIMIST
BROWNIES FARMS OREGON

Full Brothers by
Nyala Ermine's Bonanza
★ **GOLD STAR SIRE** ★
and out of Ocieanna (**see below**)

Optimist was owned by Francis Hertel, Cornelius, Oregon, and by us. He is now owned by Midwest Genes Inc., Anoka, Minn.

HEAD OF OUR OPAL FAMILY — GOLD ★ DAM

NESTUCCA ROCK OPAL, E '57 '59
15830—716—6HIR—365—2x, *18058—817—8HIR—365—2x, 18115—870—9HIR—365—2x, *18838—914—11HIR—365—2x, *19488—934—12HIR—365—2x, 18552—856—13HIR—365—2x, 18408—854—15HIR—365—2x, 13642—622—17HIR—365—2x.
1 summarized son, 5 tested daughters.

DAM OF OPTIMIST AND OREGON

BROWNIES FARMS OCIEANNA, E '62
10066—482—Jr2HIR—333—2x, 16241—804—Jr3HIR—365—2x, 15747—720—Sr4HIR—312—2x.
Sire: **Far West F. Romulus,** 20 daughters, 37 records average 10455—4.7%—496—M.E.—305—2x, 17 classified average 83.7%.
Dam: **Brownies Farms Ocie, ★ A GOLD STAR DAM** AND AN EXCELLENT DAUGHTER OF OPAL.

TWO OCIE SONS ARE IN SERVICE . . .

BROWNIES FARMS OZZIE . . . Born Sept. 30, 1960

A son of Nyala King's Cavalier, he by Fairlawn H. Eastern King out of Ermine — **GOLD STAR DAM.**

BROWNIES FARMS OUTLAW . . . Born Oct. 26, 1962

A son of McDonald Farms Premier — **GOLD STAR SIRE** and from the GOLD STAR — S. Marguerite family. Joe Pritzl, Westlynn Farm, Fruitland, Idaho, has a ½ interest in this bull.

DAM OF OZZIE — OUTLAW — OCIEANNA
AND DAUGHTER OF OPAL — SEE ABOVE

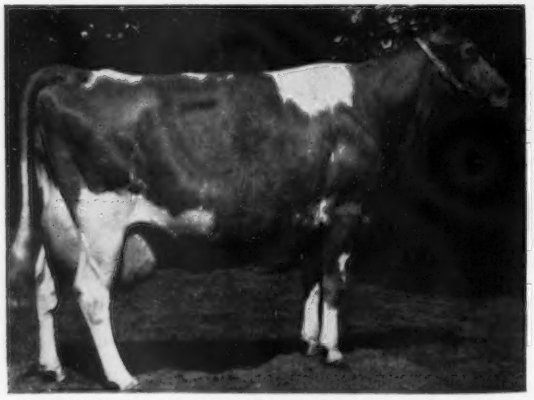

BROWNIES FARMS OCIE, E '61 '62 ★ **GOLD STAR DAM** ★
11886—530—Jr2HIR—305—2x, *17447—809—Jr3HIR—365—2x, *15929—720—Sr4HIR—305—2x, 16418—727—5HIR—347—2x, 20232—993—6HIR—365—2x, 16914—697—7HIR—309—2x.
1st Produce of Dam, P. I. E., Ore., 1962. Dam of a summarized son, **Brownies Farms Onward,** 10 daus., 11 rec. av. 11321—4.8%—548 (M.E.—305—2x).

OPTIMIST — OREGON — OZZIE
ARE ALL BY SONS OF ERMINE

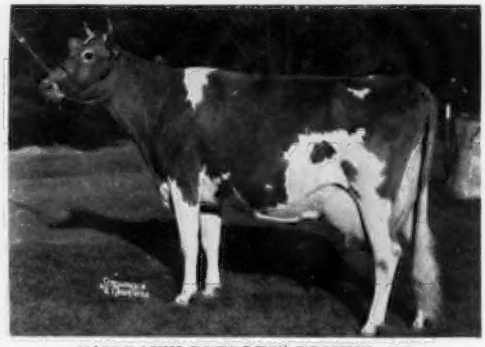

FAIRLAWN PEERLESS ERMINE, VG
★ **GOLD STAR DAM** ★
16726—869—7yrs—365C—3x, 17855—893—8yrs—365—3x, 16892—838—10yrs—365—2x.
5 tested daughters, 6 PR sons, 2 are GOLD STAR SIRES.

Add This Blood To Your Herd. Top Bull Calves Rich In Opal Blood Usually Available.

A Little New Blood Was Added To The Herd Through Bulls From The Great Clute And Normine Families

WESTLYNN B. COAST KING
9 classified daughters average 86.2%, 7 daughters average 12372M —4.6%—564F, an increase of + 576M, + 14F when compared with 24 herdmates. He sires uniform udders, well-attached, of good quality and with good improvement on teat placement.
Dam: **Westlynn Clute,** E '56, 8 records include 14154—624—6HIR —342—2x, 12702—553—7HIR—365C—2x, 12697—537—8HIR—352C—2x, 10677—453—9HIR—319—2x. 4 tested daughters 3 VG — 1 D.
He is now in service at Midwest Genes, Inc., Anoka, Minn.

WESTLYNN NERO'S NAVAHO

Born Sept. 17, 1959
Owned jointly with Joe Pritzl.
Sire: **Westlynn Nero,** a son of Claudesta Phylman and Westlynn Norene, E 5 times, 9 good records include 14664—631—12HIR—365—2x.

HIS DAM

Westlynn Norline (E 4 times)
10299—508—6HIR—316—2x

NAVAHO traces to Marymoor Normine top and bottom. Normine is 4 times EXCELLENT and foundation of the only 5 generations of Excellents family in the breed.

Two Sons Of Our Excellent BRENDA Cow Are Also In Service. One Is By B Coast King . . . The Other Is By Optimist And Brings In Some More Opal Blood

BROWNIES FARMS BELMONT . . . Born April 19, 1960

Leased to Francis Hertel October 22, 1962. A son of Westlynn B. Coast King (see above).

BROWNIES FARMS BANKER . . . Born July 1, 1962

A son of Brownies Farms Optimist — son of Bonanza and Ocieanna — see opposite page.

BOTH BELMONT AND BANKER ARE OUT OF BRENDA.

Brownies Farms Brenda, E '59 '61
8925—492—Jr2HIR—305—2x
12880—647—Jr3HIR—328—2x
12499—650—Jr4HIR—325—2x
16106—801—5HIR—365—2x
11088—568—6HIR—312—2x

Sire: **Lake Louise King's Ben**
★ GOLD STAR SIRE ★
13 daughters, 22 records average 11074—559—M.E.—305—2x, 15 classified average 85.3%.

Dam: **Westlynn Royal Bell,** VG
14270—706—Sr3HIR—365—2x

BUY A BROWNIES GUERNSEY FARMS BULL FOR YOUR HERD . . . BULLS OUT OF PROVED COWS BACKED BY PROVED BREEDING — DEPTH OF COW FAMILIES — GOOD TYPE AND PRODUCTION. SEND FOR LIST OF AVAILABLE BULLS.

Visitors Always Welcome

BROWNIES GUERNSEY FARMS

Orville L. Brown — Herd on HIR Test — We Show — We Classify — **WOODBURN, OREGON**

Fully Accredited — Vaccinated

PRODUCERS OF
GOLDEN GUERNSEY MILK

Falcon's Flight Farms

Herd Founded 1906 — Continuous Testing Since 1917

Records Recently Completed At Falcon's Flight

FALCON'S LEADER QUEDAH
12768—728—Jr3HIR—363—2x
FALCON'S PHARAOH KITTEN
14580—741—6HIR—365—3x

FORGES CHILTON BELL
17531—777—13HIR—340—3x
MASTER'S PATRICIA S. F.
15278—754—9HIR—365—3x

A Grandson Of Patricia In Service —

★ FALCON'S KNIGHT LEADER ★

Gold Star Sire, 10 daughters 10 rec. av. 10167—5.1%—523 (M.E.—305—2x), 15 cl. av. 82.6%.
Leader is by **Deershorn Knight** and out of **Flintmere Janice**, she a daughter of Master's Patricia, above.

In Addition To The ★ Leader Bull (above) we are also using 2 other sons of —

Flintmere Janice (E '57)

*13250—657—Jr3HIR—305—2x
*19689—*924—Jr4HIR—365—3x
*25257—*1288—5HIR—365—3x
*24209—*1242—7HIR—365—3x
*22933—*1120—8HIR—365—3x
*25436—1248—9HIR—365—3x

2 daughters, both VG include Falcon's Conquest Elsie (VG twice).
13242—719—5HIR—340—2x
13668—671—7HIR—365—2x

Her 2 Other Sons That Are In Service

FALCON'S MAN OF WAR
Born January 21, 1959
A son of Fritzlyn Jeanette's Flash ★ GOLD STAR.
4 daughters in milk have milked from 40 to 50 lbs. as 2-year-olds.

FALCON'S PREDICTOR DAVID
Born November 2, 1961
A son of Wandamere Predictor ★ GOLD STAR
We already have 3 daughters in the herd and he is bred to several of our best. His heifer calves are most pleasing.

We can usually offer a choice selection of bred and open heifers and occasionally a well-bred bull calf.

STOCK FOR SALE AT ALL TIMES

A. AUSTIN CHENEY
DR. CHARLES B. CHENEY } Trustees

LITCHFIELD, CONN.
Vernon Bates, Manager

BREN BERN FARM

Gold ★ Breeder 1961-1962

12 Miles North of Bridgeport on Route 25

Our Guernseys Are Noted For Both Their Production And Type
Herd Sires Both Rich In Green Meadow–Coronation Blood

▼ LAKE LOUISE PAWNEE

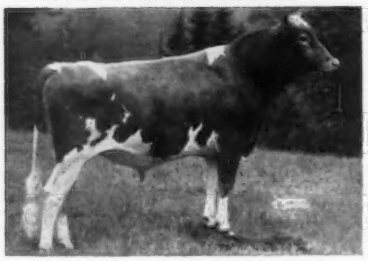

Born September 8, 1960
Owned jointly with Ray Goeringer, Dallas, Pa.
Sire: **Lake Louise Cedar's Cheyenne**
Dam: **Lake Louise Merry Patsy**
11060—529—Jr3HIR—298—2x
11470—582—Jr3DHIR—292—2x
14330—667—Sr3DHIR—305—2x

▼ BREN BERN DUKE

Born March 22, 1958
Paternal sister to Lauxmont Diamond Lil (E 4 times)
16607—715—6HIR—305—2x
18079—738—7HIR—305—2x
Sire: **Fairlawn Actor's Lauxmont**
Dam: **Bren Bern Don's Doletha**
Very Good 3 times
13243—749—Sr3HIR—365—2x
11869—649—5HIR—305—2x

Bren Bern Guernseys Produce – The Highest Herd In The Nation For Milk For Guernsey Herds Completing 30–100 Records For The Year.
36 HIR Records Averaged 12992M–4.9%–636F (M.E.–305–2x)

VISITORS ALWAYS WELCOME

EUNICE BERNHARD, Owner
GORDON JOHNSON, Manager

Tel. AMherst 8-1987
(Area Code — 203)

STEPNEY, CONNECTICUT

DAVID SIBBALD, Owner

GRASSLAND FARM

Salisbury, Connecticut

GEORGE QUINION, Manager

Tel.: Lakeville, HEmlock 5-2167

Farm located 4 miles north of Salisbury off Rt. 31 — ¼ mile

VISITORS ALWAYS WELCOME

Supreme Has Now Been Awarded The Coveted Gold Star Sire Award

Gold Breeder 1962

★ DEEP LAKE F. SUPREME ★

10 daus., 12 rec. av. 11375—5.2%—593
(M.E.—305—2x), 10 cl. av. 84.4%.

His Sire

Fritzlyn Jeanette's Flash
★ Gold Star Sire ★

267 daus., 384 rec. av. 11122—4.9%—550 (M.E.—305—2x), 236 cl. av. 84.5%. He is sire of 12 Excellent daughters. A Flash daughter was first prize 2-Year-Old in a class of 41 at the 1962 National Guernsey Show.

His Dam's Sire

Ideal's Superior
★ Gold Star Sire ★

182 daus., 427 rec. av. 12556—5.5%—689 (M.E.—305—2x), 134 cl. av. 84.1%. The highest summarized sire of the breed for fat.

Dam: **Ideal's Superior's Hilda** (VG '56 '58), 12848—722—Jr2—335—3x, 14187—851—Sr3—365C—3x, 13794—759—6yrs—305—2x, 10056—552—8HIR—305—2x, she a maternal sister to Ideal's L. D.'s Hilda (VG '62), 19946—1170—Sr4—365—3x, 18755—1094—6yrs—365—3x.

Other Sires In Service Bred In The Purple

Mulhocaway Butterfat Primate — Gold Star Sire
45 daughters in our herd. A son of **Mulhocaway Beauty Butterfat** out of **Mulhocaway Prism G.** (VG 3 times), 8 records include 14679—799—10yrs—365—2x, 12773—682—14HIR—305—2x.

Nyala Bonanza's Onward — Born December 26, 1959
8 daughters in our herd. A son of **Nyala Ermine's Bonanza,** Gold Star Sire, out of **Adell Farm Nightingale F. Doris,** *17248—*829—Jr4—305—2x, 20032—967—5yrs—365—2x.

Hominy Hill Hollirex — Born April 13, 1962
A son of **Hominy Hill Adrian** (many outstanding daughters at Hominy Hill) out of **Hominy Hill Champion Hesta** (Excellent '61 '62), *17527—*793—Jr2—305—3x, *18148—901—Sr3—305—2x.

Pinehurst FARMS, INC.

Montague Road, Rockford, Illinois

Phone Area 815-968-0441

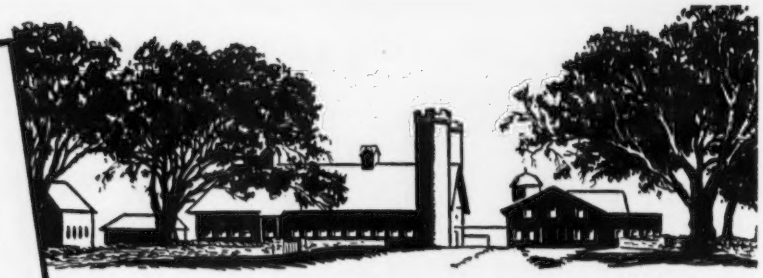

MORE — ABOUT OUR FULL BROTHER TO DEBBIE —

(see page 500 of the September 23, 1963 Journal)

GAYOSO VIEW FAME'S PATRIARCH

Born March 13, 1962

HIS SIRE

Henslee Farms V. Fame
23 daughters, 35 records average 13031—4.3%—557—M.E.—305—2x, 31 classified average 85.9%.
Sire of Class Leaders
Sire of Excellents
Sire of Champions
Sire of Sale Tops

HIS DAM

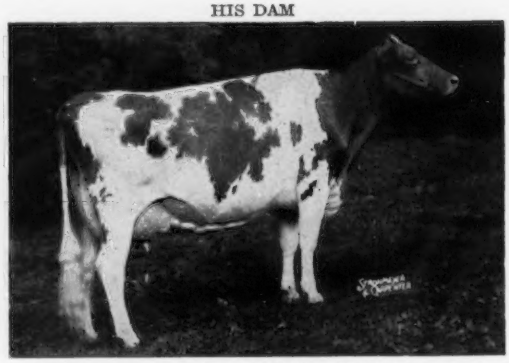

Gayoso View Fame's Debby (E 4 times)
Tied for 2nd highest classifying cow of the breed (94.5%—'63). *19413—823—Sr4HIR—365—2x. Class Leader for Milk. **Fresh again and has milked up to 97.1 lbs. on 2x. Res. All-American 3-Year-Old, 4-Year-Old, 1960, 1961, All-American Aged Cow, 1962.**

His Sire's Dam

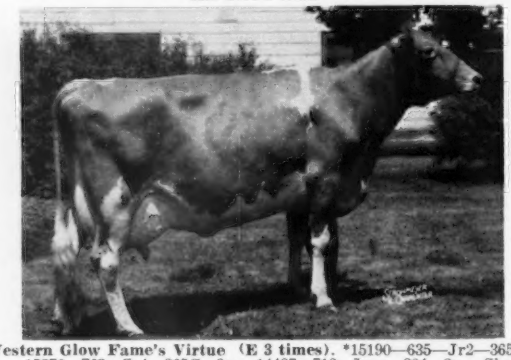

Western Glow Fame's Virtue (E 3 times). *15190—635—Jr2—365—2x, 15370—763—Sr4—365C—2x, 14427—712—5yrs—304—2x. She is also dam of Henslee Farms Viscount, ★ **GOLD STAR SIRE** ★; Henslee Farms Fame's Melinda (**E '62**).
Fame's Virtue is out of Virtue of Aldarra (E), 17977—*883—5yrs—365C—2x. 1 PR son, 4 tested daughters.

Patriarch combines the blood of the Virtue and the Noble Primrose families + being a full brother to the great Debby.

On The Female Side, PATRIARCH STEMS DIRECT TO THIS GREAT COW.

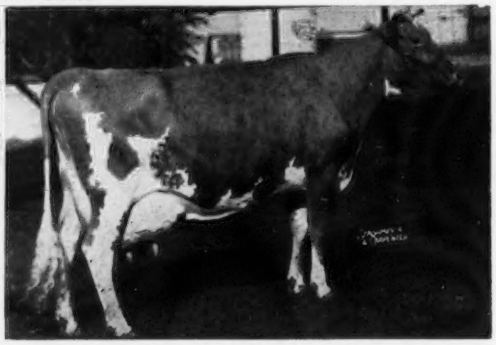

Quail Roost Noble Primrose (E '47 '48). Sold in 1945 for $17,000. 13894—704—Jr2—365C—3x, 12415—*630—Jr3—305C—3x, 15730—744—Jr4—365C—3x, 13411—644—5yrs—365—3x. 1st Aged Cow, Sr. & Gr. Ch., National, 1947. 4 tested daughters include Curtiss Candy Noble Primrose (VG '55), 16582—803—5yrs—365—3x; **Curtiss Candy Noble Deborah** (VG '55). Sold for $10,500 as an open heifer, 17993—837—6yrs—365C—3x.
She is dam of **Curtiss Candy Butter Debby,** 10178—519—Sr4HIR—305—2x, 10010—491—6DHIR—305—2x, 10530—464—7DHIR—305—2x. She dam of Debbie and her full brother, **GAYOSO VIEW FAME'S PATRIARCH.**

H. E. and F. H. Powell, Owners — GOLDEN GUERNSEY — **Montague Road, ROCKFORD, ILLINOIS**

Herd Sires In Service At Guernsiana

GREAT ELM O. NEAL

Born August 3, 1961

On lease to Fred C. Siess and Alta Artman, RD 3, Sheridan, Ind.
Sire: **Henslee Farms Virtue Oberland**
Combines the blood of Virtue of Aldarra (E) *17977—*883—5yrs——365C—2x and Welcome In Forward's Clara (E 4 times), *26672—*1120—6yrs—365—3x.

HIS DAM

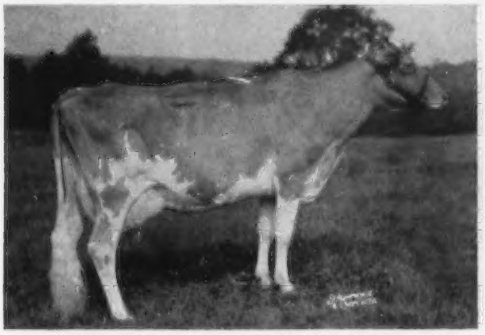

Great Elm L. A. Naomi (VG twice)
11795—580—Jr2—365—2x, 16554—878—Sr3—365—2x.

DUMAR FARM FLAME'S COUNT

Born December 9, 1956

We have several good daughters in our herd.

Sire: **Brockwell C. F. Flame**
A son of Brockwell Royal Faith (E '55), sold in 1954 for $11,000. 17787—913—6yrs—365C—3x.

HIS DAM

Coldspring's B. V. Clara
12824—621—Jr2—365—3x
A granddaughter of Vallevue Butterfat Beauty (E '47 '48), 18914—937—AA—3x.

DEERSHORN K. VICTOR

Born June 2, 1961

Sire: **Fairlawn K. Footprint,** 10 daughters, 17 records average 11298—554—M.E.—305—2x. Rich in ★ GOLD STAR Inheritance and from the Faithful family.

HIS DAM: **Deershorn L. Hopeful,** 13980—673—6DHIR—305—2x.
She is by a ★ **GOLD STAR SIRE** and a maternal sister to a ★ **GOLD STAR DAM. Next 2 dams have 142,327 lbs. milk and 114,714 lbs. milk.**

NYALA VALOR'S KNIGHT

Born October 11, 1961

Sire: **Fairlawn Muriel's Valor.** Dam: **Nyala Bonanza Beatrice** (VG), 10039—471—Jr2HIR—305—2x.

HIS SIRE'S DAM: **Fairlawn K. Muriel,** Excellent 11 times, ★ **GOLD STAR DAM** ★, 17203—910—10yrs—365—2x. 6 tested daughters include **Fairlawn Peer's Holly** ★ **GOLD STAR DAM** ★, 16593—887—5yrsC—3x.

McDONALD FARMS R. L. DUDE

Born June 6, 1960

Sire: **McDonald Farms Pre Rose Lad,** a son of McDonald Farms Prediction and McDonald Farms D. May Rose (E '52), 11866—621—Jr2—365—3x.

HIS DAM: **McDonald Farms Le Prophetess,** VG 5 times, 8 records include: 12945—743—5yrs—365C—2x. Next Dam: McDonald Farms Gem (E '50), 14107—759—Jr4—365C—3x, 1 summarized son, 8 tested daughters.

HOMINY HILL PERFECTION

Born May 21, 1961

Sire: **Hominy Hill Champion,** ★ GOLD STAR SIRE ★. A son of Hominy Hill Betty (E 4 times), *18094—*924—Jr2—365C—3x.

HIS DAM

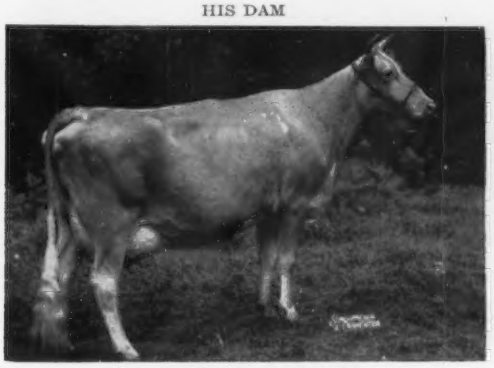

Hominy Hill King's Priscilla
VG 6 times, 8 records include
12667—706—6yrs—365C—2x

LANGWATER PIED PIPER

Born August 2, 1958

Sire: **Langwater Supreme ($14,000)**
The Foremost Labelle Family
Dam: **Langwater's Pippin,** 18010—906—6yrs—365—3x.

HIS ¾ SISTER

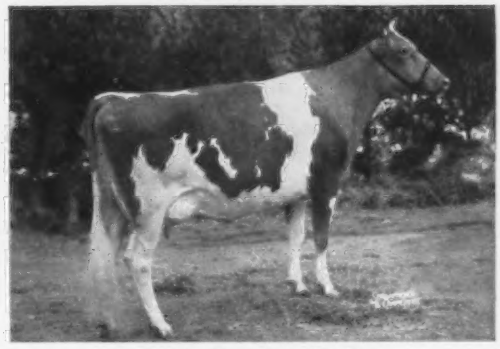

Langwater Supreme's Pippin
VG '60 '62, sold in 1960 for $3,300.
12491—638—Sr2—305—3x

We also have in service **HOMINY HILL BUTTERBOY,** born July 9, 1958. A son of Hominy Hill Rose King ★ GOLD STAR SIRE from the Rosabell family. He is out of Flying Horse General's Betsy (VG), 17094—944—Sr3—365—3x, 16318—885—Sr4—365—2x. **DEEP LAKE FLASH'S PREDICTOR** — a Fritzlyn Jeanette's Flash son out of a Wandamere Predictor (**both ★ GOLD STAR SIRES**). **HIGHFIELD VALOR'S FASHION,** born July 22, 1960. A son of Fairlawn Hornet's Valor out of Highfield Prince's Juno, 7 good records, 15544—787—8yrs—365—2x. **EDGEWOOD PEERLESS VALOR,** born January 11, 1961. A son of Nyala Prince's Nero, by a GOLD STAR sire from the Ermine family out of an Excellent cow with 16987—934—Sr4—365—3x. **NORTHERN F. HERMES ROYAL HONOR,** born October 3, 1960. A son of Northern F. Hermes out of a daughter of Langwater May Royal.

GUY McFARLAND & SONS, Owners
R.D. 1, Box 708, Indianapolis 27, Ind.

VISITORS ALWAYS WELCOME

7500 South Emerson
Indianapolis, Indiana

MAXVALE GUERNSEY FARM

OUR HERD SIRES . . . A Son Of Our Excellent Maid And 2 Sons Of Corlee

MAXVALE'S C. KING

Born February 19, 1961. Sire: **Riverview Malita's King.** In service at Evergreen Northwest Breeders, Inc. A son of Riverview Cherub's Cascade ★ **GOLD STAR SIRE** ★.

HIS SIRE'S DAM: **Riverview General's Malita,** 11951—*739—Jr2—365C—2x, 15670—*956—Sr3HIR—365—2x, *17333—*1067—Sr4HIR—365—2x, 17874—*1106—6HIR—365—2x. Dam of an Excellent Class Leading daughter, and a GOLD STAR son. Next Dam: Valley Gem Colorful, ★ **GOLD STAR DAM** ★.

MAXVALE'S MAID'S PRINCE

Born August 21, 1962. Sire: **Lake Louise Patsy's Prince.** A son of Lake Louise Royal Superb, All-American Sr. Yr., 1956, Res. All-American 2-Year-Old, 1957 and out of Lake Louise Anthracite's Patsy (E '58 '60), 18631—939—6yrs—365C—3x, 18691—912—9yrs—365—3x, she out of Lake Louise Knight's Tulip ★ GOLD STAR DAM ★.

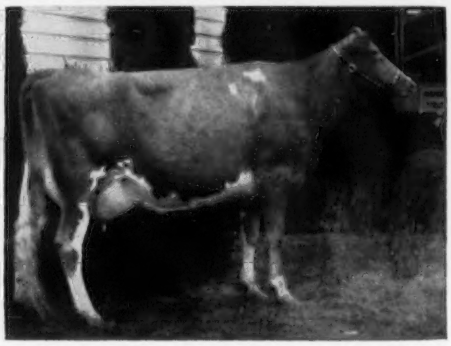

HIS DAM: **Maxvale's L. S. Maid** (E '61 '62), 9650—585—5DHIR—305—2x, 11241—627—6DHIR—305—2x. 1st prize Aged Cow, W. Wash., 1962.

MAXVALE'S C. KING is a maternal brother to **MAXVALE CINDER** born March 4, 1962, he by Western Glow Darimost. Both are out of Maxvale's L. S. Corlee (VG '61 '62), 11260—632—Jr3DHIR—305—2x, she a paternal sister to L. S. Maid, both being by Maxvale's Betty's Lucky Strike. Corlee is out of a daughter of Maxvale General's Corlee (VG), *15429—*842—Jr4—305C—2x.

OUR ENTIRE HERD STEMS DIRECT FROM 2 GREAT COW FAMILIES, MARGUERITE OF HEBRON FARM AND IRIS OF HEBRON FARM.

STOCK FOR SALE — PLAN TO VISIT OUR HERD — YOU ARE ALWAYS WELCOME

Albert H. and John P. McMonigle
Route 1, Box 51, Telephone 458-2211
YELM, WASHINGTON

MAXVALE GUERNSEY FARM
3½ miles southeast of Yelm

A JUNIOR HERD SIRE . . . SON OF A 5 TIMES EXCELLENT GENERAL DAUGHTER

EDISTO FARMS STEADFAST MARVEL . . . Born Sept. 28, 1961

Sire: **Lake Louise King's Steadfast,** a son of Lake Louise Coronation King ★ GOLD STAR SIRE ★ and out of Superb's Patti (see below).

HIS DAM

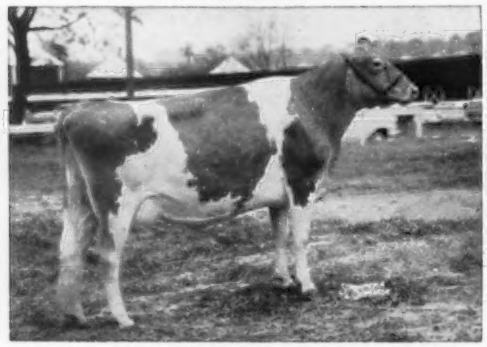

EDISTO FARMS G. MELINDA
(Excellent 5 times)
10522—530—Sr2HIR—365—2x
12839—656—Jr4HIR—365—2x
9590—565—5DHIR—305—2x
1st 2-Year-Old, S. C., 1957, 1st 3-Year-Old, Res. Sr. & Gr. Ch. Florida, 1958, 1st 4-Year-Old, Florida, S.E.W., D.C.E., N.C., S.C., 1959. Res. Ch., Florida, 1959.
A daughter of Fairlawn Hornet's General.

HIS SIRE'S DAM

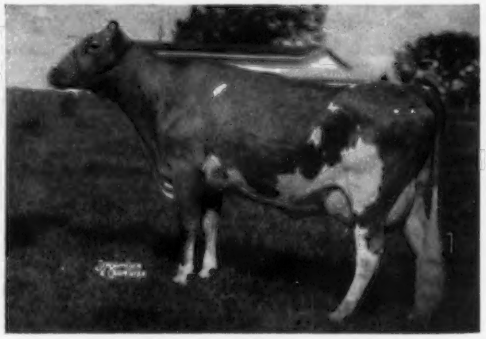

LAKE LOUISE SUPERB'S PATTI
(Very Good 3 times)
17761—908—5yrs—365—2x
20038—*1087—7HIR—365—2x
Next Dam: Lake Louise Anthracite's Patsy
(E '58 '60)
18631—939—6yrs—365C—3x
Next Dam: Lake Louise Knight's Tulip
★ GOLD STAR DAM ★

STOCK OCCASIONALLY FOR SALE

PLAN TO VISIT OUR HERD — WRITE US YOUR NEEDS

The farm is located 6 miles East of Saluda on Hwy. 194.
Tel. HI 5-6262

Big Creek Hill Farm

George Coleman & Sons, Owners

Rt. 5, Saluda, S. C.

★ IDEAL'S PATTY'S SUPERIOR ★

HIMSELF

IDEAL'S PATTY'S SUPERIOR
★ GOLD STAR SIRE ★
25 daughters, 42 records average 11381—572—M.E.—304—2x, 24 classified average 84.2%.

Sire: **Ideal's Superior**
★ GOLD STAR SIRE ★
Highest summarized sire of the breed for fat and 2nd highest GOLD STAR SIRE of the breed for milk.

Dam: **Ideal's L. D.'s Patty**
14448—718—Jr2—365C—3x
*21139—1114—Sr3—365—3x
2 tested daughters, both over 16,000 lbs. milk, 2 summarized sons.

AN EXCELLENT — CLASS LEADER
PATTY'S SUPERIOR DAUGHTER

RUTTER BROS. IDEA'S PAULINE
VG '60 '61, EXCELLENT '63
10670—531—Jr2DHIR—305—2x
***16040—*811—Sr3—DHIR—305—2x**
Senior and Grand Champion S. P. A. B. C. Show, 1963.

To date 31 daughters of Ideal's Patty's Superior have been classified with 1 EXCELLENT, 13 VERY GOOD, 16 DESIRABLE. Below we list some of his tested daughters. Patty's Superior combines **PRODUCTION and TYPE.**

Idea Sandra of Rutter Bros.
13910—659—
4-4DHIR—305—2x

Request of Rutter Bros.
13970—658—
4-5DHIR—305—2x

Starlet of Rutter Bros.
11550—566—
4-4DHIR—305—2x

Rutter Bros. Ideal's Jewel
11040—567—
3-3DHIR—297—2x

Rutter Bros. Ideal's Collie
11710—570—
3-4DHIR—305—2x

Rutter Bros. Ideal's Sal
11070—592—
3-3DHIR—305—2x

Rutter Bros. Ideal's Paula
10885—551—
4-1DHIR—302—2x

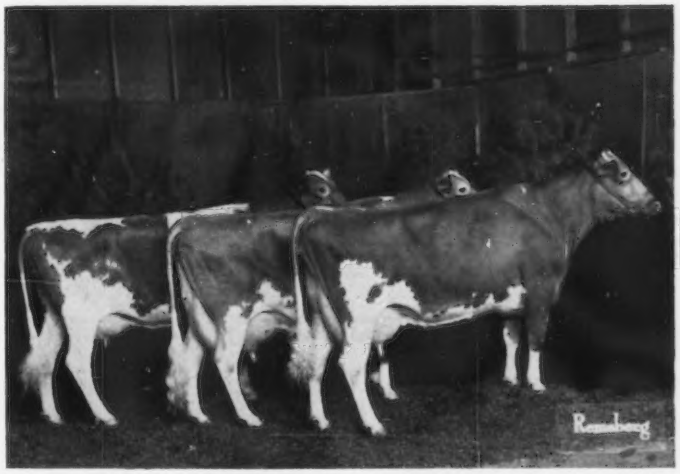

1st prize Senior Get of IDEAL'S PATTY'S SUPERIOR, Pa. Farm Show, 1963.

Rutter Bros. Idea's Ann
13530—682—
4-1DHIR—305—2x

Idea Rose of Rutter Bros.
13360—616—
4-5DHIR—305—2x

Louise of Rutter Bros.
11920—651—
4-6DHIR—293—2x

Rutter Bros. Ideal's Marlene
11790—580—
3-4DHIR—305—2x

Rutter Bros. Ideal's May
10600—622—
3-3DHIR—288—2x

Rutter Bros. Ideal's Pearl
11060—605—
3-6DHIR—305—2x

Rutter Bros. Ideal's Page
12230—602—
2-3DHIR—305—2x

SUPERIOR IN NAME — SUPERIOR IN PERFORMANCE. ADD THIS GOLD STAR INHERITANCE TO YOUR HERD. SUPERIOR FROZEN SEMEN IS FOR SALE — PLAN NOW TO BREED YOUR HERD TO THIS GOLD STAR SIRE. CONTACT S.P.A.B.C., BOX 254, LANCASTER, PA.

PRODUCTION AND TYPE

Our herd was classified April 1, 1963 for the 4th time . . .
100% above the line . . . 3 EXCELLENT — 28 VERY GOOD — 12 DESIRABLE
Last year we completed 73 DHIR records that averaged 11935 lbs. milk, 590 lbs. fat, M.E.—305—2x.

Stock for sale — Visitors always welcome

RUTTER BROS. — 2100 N. George St., York, Pa.

Leo Rutter Manager

BEDLAM FARM

Home of

PARTRIDGE GUERNSEYS

MIDDLEBURY, CONNECTICUT

Two Herd Sires Rich In The Blood Of The

★ GOLD STAR — BLANCHE Family

CHEDCO BLANCHE'S ACTOR . . . Born November 7, 1959

Sire: **Fairlawn Peerless Actor,** ★ GOLD STAR SIRE ★

His Full Brother: **Fairlawn Blanche's Actor**
★ GOLD STAR SIRE ★
23 daus., 28 rec. av. 10709—573 (M.E.—305—2x), 23 cl. av. 84.9%. In 1963, Chedco again classified, and 15 daughters by Fairlawn Blanche's Actor averaged 86.8% — 1 E, 14 VG.

His GOLD STAR Dam: **Riegeldale King's Blanche (VG 6 times).** ★ GOLD STAR DAM ★. Sold for $9,000 in 1953. 14609—761—Jr2—365C—3x, 11477—588—Sr3—305C—2x, 11623—605—Sr4—305C—2x, 15244—841—5yrs—365C—3x. **4 summarized sons, one is GOLD STAR,** 5 tested daughters that include Fairlawn K. Muriel, **Excellent 12 times, also a GOLD STAR DAM.**

CHEDCO ACTOR'S POTENTATE . . . Born March 14, 1959

A son of **Fairlawn Blanche's Actor** — GOLD STAR SIRE — and full brother to our Chedco Blanche's Actor (see above).

His Excellent Dam: **Flying Horse Phil's Dottie,** E '55 '56. 14822—764—Jr2—365C—3x. 18160—902—5yrs—365C—3x. She is a full sister to Flying Horse Phil's Dorothy, 15119—700—Jr2—365—3x, 19195—916—Sr4—365—3x. Phil's Dottie is dam of one summarized son and Chedco M. Dottie, VG '58, 12139—627—Jr2—365—2x, ★ GOLD STAR DAM ★.

His Excellent Granddam: **Flying Horse Colonel's Dorothy,** Excellent 4 times. A noted show cow. 12622—664—Jr2—365C—3x, 16389—831—6yrs—365C—3x, 18552—989—7yrs—365—3x, 18899—958—10yrs—365—3x. 2 summarized sons, 5 tested daughters that include Phil's Dottie (pictured opposite); Flying Horse Harmony's Dotes, 19212—967—Sr3—365—3x; Flying Horse Harmony Dorothy, 13163—731—Jr4—365C—3x.

1962 Production . . . 69 DHIR records average 11826 lbs. milk, 587 lbs. fat (M.E.—305—2x). ADD THIS PRODUCTION TO YOUR HERD.

Occasionally we have a choice bull calf we can offer for sale.

HOWARD LARKIN, Owner
Tel. 758-2505

VISITORS ALWAYS WELCOME

HOWARD BARDEN, Mgr.
Tel. 758-9231

A PAIR OF PROVED SIRES

One From The GOLD STAR Pansy's Patsy Family

CURTISS CANDY SIR CURTISS

Born April 17, 1954

14 daughters, 28 records average 9096 lbs. milk, 4.5%, 409 lbs. fat, M. E.—305—2x.

Sire: **Curtiss Candy Loyal Curtiss,** a son of McDonald Farms Gov Innocence (E twice), 16876—724—5yrs—365—3x, sold in 1947 for $7,500.

HIS DAM

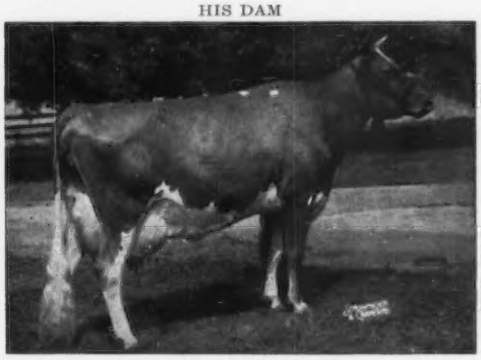

Patsy Jean of Meadow Lane
Excellent 5 times, 8 records total 126,506 lbs. milk, 6,276 lbs. fat and include: 17350—883—10yrs—365—3x, 16942—839—14HIR—365—2x. She is a full sister to Patsy Jane of Meadow Lane (E), 16359—847—Jr4HIR—365—3x.

HIS DAM'S DAM

Pansy's Patsy of Meadow Lane
Excellent 3 times, sold in 1946 for $6,200.
13237—694—EHI—365—2x, 13731—751—CHI—361—2x.
★ **GOLD STAR DAM** ★
3 PR sons, 5 tested daughters

His Full Sister — His Dam — A Maternal Sister To His Dam — ALL EXCELLENT . . .

McDONALD FARMS JOLLY TONY

Born July 9, 1953

23 daughters, 37 records average 10850—4.9%—534—M.E.—305—2x. 16 classified average 85.7%. He is a full brother to McDonald Farms Jolly Aurora (E '61 '63).

HIS DAM

Elmcrest Prophet's Pauline (E 5 times)
*12870—*660—Sr2—305C—2x

HIS DAM'S MATERNAL SISTER

Elmcrest Demonstrator's Patsy (E '53)
12071—597—Jr2—305C—2x
She is also the dam of Burger's Place Billy, ★ **GOLD STAR SIRE** ★.

BULLS BY THESE SIRES ARE USUALLY AVAILABLE

VISITORS ALWAYS WELCOME

Telephone L. J. Lane 686-7763 Jimmy Walker 686-7122 Office 686-7221

WALKER FARMS

In the heart of the Mississippi Delta two miles
STONEVILLE

BREEDERS' REGISTERED GUERNSEYS

Northwest Junction U.S. Highways 61 and 82
MISSISSIPPI

CURTiSS

SIRES OF

PRODUCTION POWER . . . . WRAPPED

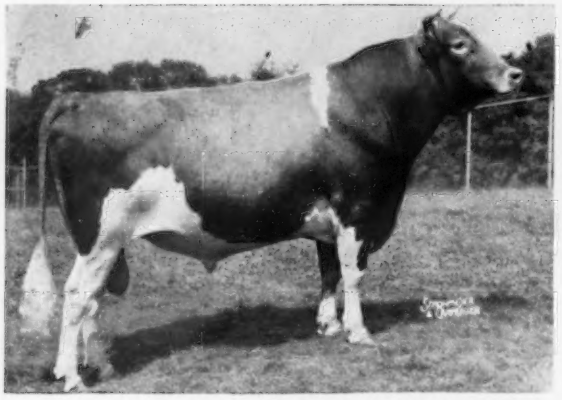

MULHOCAWAY BUTTERFAT DISPATCH
GOLD STAR SIRE
22 daus., 30 rec. av. 11236—5.0%—564 (M.E.—305—2x), 29 cl. av. 84.2%.

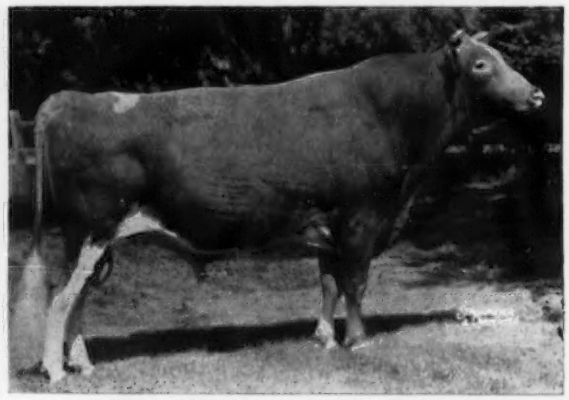

NORGERT'S ROYAL NANCE
GOLD STAR SIRE
19 daus., 28 rec. av. 12494—4.9%—617 (M.E.—305—2x), 30 cl. av. 86.5%.

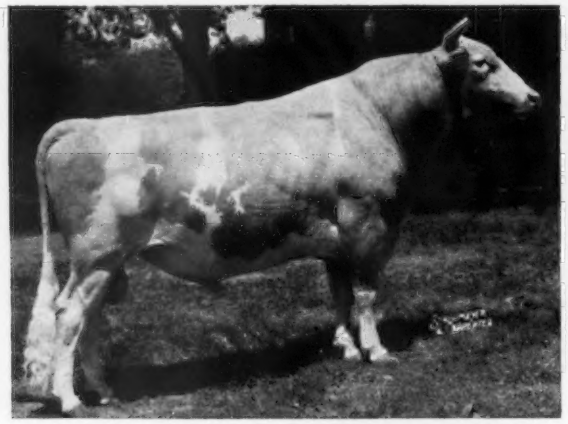

McDONALD FARMS SUPREME DEANIE
GOLD STAR SIRE
13 daus., 23 rec. av. 10493—5.1%—535 (M.E.—305—2x), 13 cl. av. 85.0%.

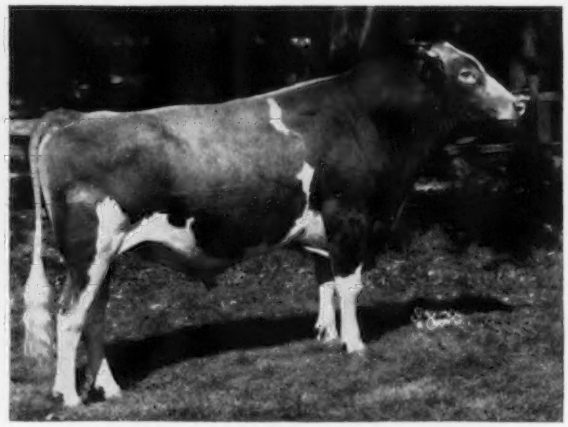

HENSLEE FARMS O. ONWARD
AGCC Summarized Sire
21 daus., 41 rec. av. 8731—4.6%—400 (M.E.—305—2x).

Cary is just 40 miles from Chicago and you are cordially invited to visit our farm during the International. See Elmer Hansen, Fred Krueger, Dale Maples or Miles McCarry at ringside for directions or transportation.

All semen processed under health standards prescribed

CURTiSS
BREEDING SERVIC

CURTiSS FARM - CARY, ILLINOIS • Otto Sc

"COMPLETE COWS"

IN POWERHOUSE TYPE

CURTiSS

HENSLEE FARMS V. FAME
AGCC Summarized Sire
32 daus., 53 rec. av. 12290—4.4%—536 (M.E.—305—2x), 31 cl. av. 85.9%.

McDONALD FARMS JOLLY VERN
GOLD STAR SIRE
37 daus., 74 rec. av. 9943—5.4%—538 (M.E.—305—2x), 41 cl. av. 85.0%.

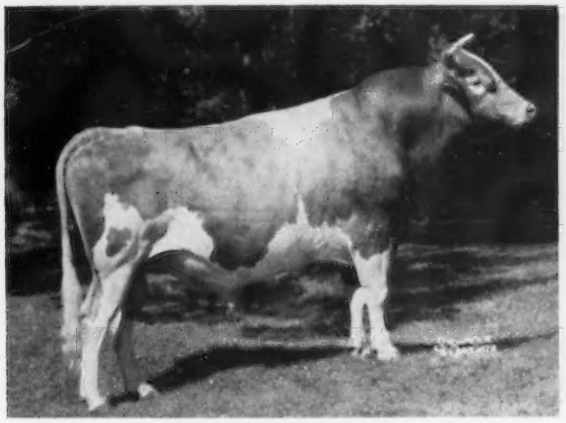

McDONALD FARMS RIVAL VIKING
AGCC Summarized Sire
21 daus., 36 rec. av. 9244—5.1%—469 (M.E.—305—2x), 15 cl. av. 84.2%.

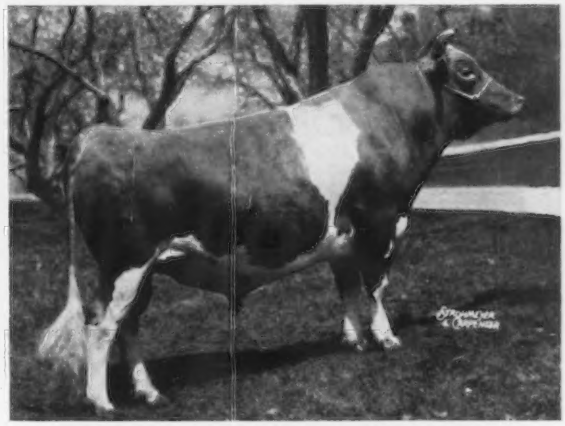

CURTiSS CANDY BUTTERFINGER
AGCC Summarized Sire
287 daus., 715 rec. av. 9488—4.9%—462 (M.E.—305—2x), 207 cl. av. 81.8%.

by A.V.M.A. and adopted by N.A.A.B.

CURTiSS BREEDING SERVICE

E, INC.

hnering, Founder • Phone MErcury 9-2041

Write today for full particulars on the CURTiSS "Complete Cow" Guernsey Breeding Program. Or better still, ask your local CURTiSS man!

A Father—Son Combination That Is In Service At Winacres . . .

WINACRES DORA'S ACTOR Born June 2, 1962

Sire: **Chedco Blanche's Warrior** (see opposite)

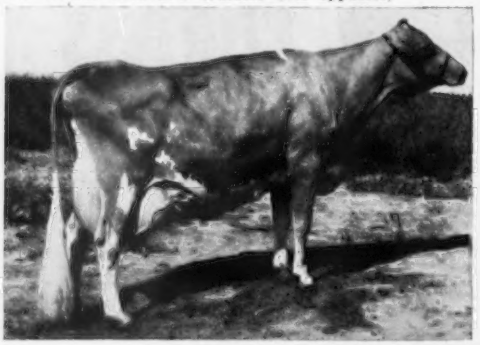

(Picture taken at 13½ years of age)

HIS DAM: **ROZAVU NOBLE DORA,** E '60 '62, 10876—559—Sr4HIR—305C—2x, 14285—729—8HIR—305—2x, 13229—725—9HIR—305—2x, 15488—826—10HIR—324—2x, 15490—848—11DHIR—305—2x, 17360—926—13DHIR—305—2x. A daughter of Fircrest Noble Duke, 44 daughters, 166 records average 9936—518—M.E.—305—2x, 22 classified average 83.9%. Her son, Winacres Dora's Ace born October 24, 1959 is on lease at Russellhurst Dairy, Wapato, Wash. Another son, Winacres Dora's Duke, born October 9, 1958, owned jointly with C. H. Baumann & Son, Leavenworth, Wash., has 4 daughters in milk that average 39.1 lbs. milk, 1.8 lbs. fat per day as Jr2-year-olds.

CHEDCO BLANCHE'S WARRIOR

Born January 13, 1960

Sire: **Fairlawn K. Warrior.** A son of Fairlawn H. Eastern King, ★ GOLD STAR SIRE ★ and out of Fairlawn H. Coquet ($7,500), VG 4 times, E 4 times, 16994—861—7yrs—365C—3x, 15117—747—11yrs—340—2x, 13965—726—12yrs—365—2x.

HIS DAM: **FAIRLAWN ACTOR'S BLANCHE,** VG 3 times, sold for $10,000, 13311—764—Jr4—305—2x. A daughter of Riegeldale King's Blanche ★ **GOLD STAR DAM** ★ and a full sister to Fairlawn Blanche's Actor ★ **GOLD STAR SIRE** ★, 10 daughters, 12 records average 10436—567—M.E. 305—2x, 23 classified average 84.5%.

Gold ★ Breeder 1962

57 cows average 11094 lbs. milk, 540 lbs. fat, M.E.—305—2x, 54 classified average 84.4%

STOCK FOR SALE — RICH IN GOLD STAR INHERITANCE . . .

We can usually offer a top bull out of one of our best cows and occasionally we have a few females for sale. Write us your needs.

We are also using two of the top bulls at Curtiss — Henslee Farms V. Fame and Norgert's Royal Nance.

VISITORS ALWAYS WELCOME

WINACRES GUERNSEY FARM A. WINTERS & SONS **ROUTE 3 — Wapato, Washington**

ONE OF THE HIGHEST PRODUCING HERDS IN THE STATE ON OFFICIAL TEST, REGARDLESS OF SIZE

MAISHEPAUG GUERNSEYS LIKE TO WORK

THEY MILK

1962 . . . 35 HIR records average 12023 lbs. milk, 4.9%, 589 lbs. fat, M.E.—305—2x

Here Are Some Of The Actual Records Completed At MAISHEPAUG During The Past Year

	Milk	Fat	Age
Maishepaugs Sandreen	13968	616	5HIR—323—2x
Maishepaugs P. Valmar	15412	732	3-4HIR—325—2x
Maishepaugs Noel	11650	601	4-2HIR—297—2x
Maishepaugs K. Tanya	14650	680	2-0HIR—336—2x
Maishepaugs Dreena	12312	583	2-5HIR—293—2x
Maishepaugs K. Maurette	10326	588	3-4HIR—316—2x
Merit T. Valorie	14773	736	9-5HIR—317—2x
Maishepaugs Magnolia	11033	529	4-2HIR—285—2x
Maishepaugs Minuet	15317	702	6-9HIR—323—2x
Gladview L. Starline	13116	637	5-8HIR—319—2x
Gladview L. Sunbeam	11674	625	3-7HIR—307—2x
Maishepaugs Myrna Loy	12416	630	7-3HIR—284—2x
Maishepaugs Violet	12830	642	2-8HIR—300—2x
Maishepaugs K. Annette	11240	602	2-11HIR—325—2x
Maishepaugs Letta	13386	494	1-11HIR—305—2x

STOCK USUALLY FOR SALE

Females Out Of Top Producing Cows

PLAN TO VISIT OUR HERD

Mr. and Mrs. Reginald Slate, Owners
R. F. D. No. 2

MAISHEPAUG FARM
Litchfield, Conn.

★ VISCOUNT ★

Henslee Farms Viscount

14 daus., 22 rec. av. 11425—5.1%—584 (M.E.—305—2x), 13 cl. av. 85.8%. Proved at Grain Meadow — now in service at A.B.S.

Sire: **Henslee Farms Galahads Virgel**

His Dam

Western Glow Fame's Virtue
Excellent 3 times
15190—635—Jr2—365—2x
15370—763—Sr4—365C—2x
14427—712—5yrs—304—2x

★ BEACON ★

Grain Meadow B. Beacon

10 daus., 13 rec. av. 11556—5.0%—575 (M.E.—305—2x), 12 cl. av. 84.2%. Owned jointly with C. L. Jenkins & Julius Moy, Peru, Indiana.

Sire: **Yellow Creek R. Beacon**
GOLD STAR SIRE

His Dam

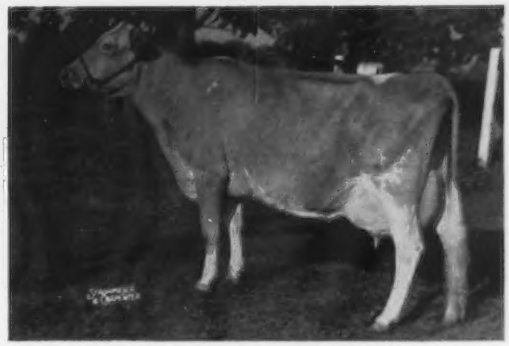

Grain Meadow Oberland's Honor
Excellent 5 times
9 records include
12099—610—Jr2HIR—365—2x
11740—654—10DHIR—305—2x
15120—747—11DHIR—305—2x

Two Young Members On Our Bull Staff From One Of The Breed's Greatest Cow Families

THE NONA FAMILY

Rosewood Nona's Ambassador

Born May 6, 1961
Owned jointly with Rosewood Farms.

Sire: **Rosewood Royal Aristocrat**
GOLD STAR SIRE

His Dam

★ Henslee Farms G. Nona ★
GOLD STAR DAM
Excellent 3 times
15652—682—6yrs—365C—2x
13967—601—7yrs—365—2x
Dam of 7 sons and 5 tested daughters.

Hermitage View Fore Destiny

Born September 1, 1961
Owned jointly with Hermitage View.

Sire: **Henslee Farms O. Forward**
A son of G. Nona.

His Dam

Gayoso View Fame's Debby
Excellent 4 times
19413—823—Sr4HIR—365—2x
1st Aged Cow, Sr. & Gr. Ch., N.G.S., and Ch. Best Uddered, N.G.S., 1962. All-American Aged Cow, 1962. 1st Aged Cow, Sr. & Gr. Ch., Nat., 1963.

If you are looking for breeding stock, rich in GOLD STAR Inheritance, we can meet your needs.

Gold ★ Breeder
1961-1962

GRAIN MEADOW GUERNSEY FARM

Farm located 2 miles west and 2 miles south of Greentown, Ind. Tel. MA 8-3319.

Walter L. Young & Son (Owners) Ed Sizemore (Herdsman) R. R. 1, Greentown, Indiana

BRAZOS GUERNSEYS

A MEASURE OF QUALITY

Herd Established in 1937 . . Backed By Continuous Test For Over 20 Years

We have used Bonanza extensively in our herd the past several years and now have 18 daughters. The oldest are in production and are doing well. We can spare several of his sons out of our choicest cows and we feel they are good enough for most any herd.

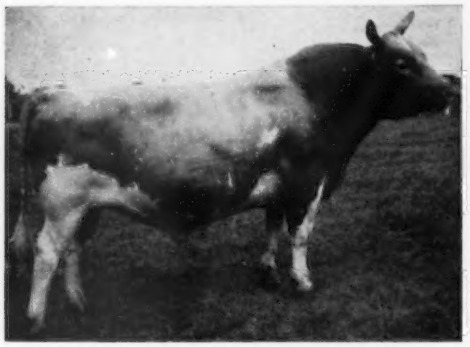

NYALA ERMINE'S BONANZA

★ GOLD STAR SIRE ★

209 daus., 311 rec. av. 10870—542 (M.E.—305—2x), 220 cl. av. 83.9%. 104 AI daus. av. 10465—527 (M.E. —305—2x).

Dam of Bonanza

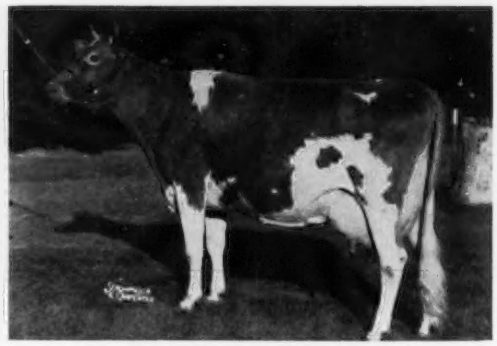

Fairlawn Peerless Ermine (VG 3 times)

★ GOLD STAR DAM ★

14469—707—DD—3x
16726—869—7yrs—365C—3x
17855—893—8yrs—365—3x
16892—838—10yrs—365—2x

6 summarized sons — 2 are GOLD STAR. 5 tested daughters, 4 classified, 1 E, 3 VG.

For possible future use we are sampling three Bonanza sons.

FRANCHESTER CECILIA'S BONANZA

Dam: **Glengeran Leader's Cecilia,** GOLD STAR DAM
(Excellent twice)
8 records including 15499—704—Jr3—365—2x,
16450—754—7yrs—305C—3x.

In our herd:

IDAHOPE B. CHARLIE

Dam: Aldahome Phylman's Charity, Normine bloodline
(VG '57)
10654—547—Sr3HIR—305C—2x, 13449—646—Sr4HIR—365—2x.

In our herd:

BRAZOS BONANZA'S RIGHT GUARD

Dam: Fairlawn K. Amelia
(VG '59)
5 records including 8902—512—5HIR—305—2x,
8312—472—6HIR—305—2x.
Next Dam: Fairlawn Actor's Brightness
Next Dam: Fairlawn K. Glory
Next Dam: Fairlawn Peerless Ermine (GOLD STAR DAM)

As outcross we are sampling Norgert's Royal Nance and McDonald Farms Jolly Val. We can spare a few cows and heifers as well as good sire prospects.

LANKART FARM — **Located 10 miles south Route 6, on 3rd St. Rd.** — **WACO, TEXAS**

C. S. LANKART, Owner — **Tel. PL 2-0896**

WHAT THE COWS ARE DOING

Official records must equal or exceed the breed average for butterfat on an M. E. 305-2X basis which currently is 456 pounds and have a minimum of 270 days in milk. The records of cows in a herd owned by individuals other than the herd owner are published under the herd owner. In case of typographical errors or omission of any part of a record, the record will be republished upon notification from the herd owner.

OFFICIAL ADVANCED REGISTER RECORDS

OWNER AND RECORD	Age	Days In Milk	ACTUAL RECORD lbs. Milk	lbs. B. Fat
HOMINY HILL FARMS DIVISION, PLEASANT FARMS DAIRY, INCORPORATED, COLTS NECK, N. J.				
Hominy Hill R. K. Ingrid	8-0	305-2X	14350	714
s. Hominy Hill Rose King		d. Hominy Hill Prudence		
Hominy Hill Musical Susette	6-11	305-2X	13718	668
s. Hominy Hill Musician		d. Hominy Hill R. K. Sue		
Hominy Hill R. K. Luce	4-10	305-2X	11013	596
s. Hominy Hill Rose King		d. Hominy Hill Lucy		
VILTER, WILLIAM B., FOUR WINDS FARM, HARTLAND, WIS.				
Lorettas Lola Lenore	3-11	305-2X	14512	629
s. McDonald Farms Augusta's Ideal		d. Chief Justice Loretta's Lola		
McKerrows F. Jo-Floris	2-10	305-2X	12666	613
s. Fritzlyn Jeanette's Flash		d. McKerrow's Pretty Joy		
Four Winds Bon Jean	2-7	305-2X	12104	510
s. Nyala Ermine's Bonanza		d. Mineral Point Pearl Bonnie		

OFFICIAL HIR AND DHIR RECORDS

(¶ This symbol before the owner's name indicates DHIR.)

OWNER AND RECORD	Age	Days In Milk	ACTUAL RECORD lbs. Milk	lbs. B. Fat
ALABAMA				
¶PEINHARDT, CARL A. & CAROLYN, EDGEWOOD FARM, CULLMAN				
Overhill Pipers Jeanette	4-3	305-2X	10400	543
s. Overhill Piper's Majesty		d. Overhill Abe's Estelle		
Kilbys Hollianchor Belle	2-3	305-2X	8110	377
s. Prince Hollianchor		d. Advert's Belle		
¶ST. BERNARD COLLEGE, PLACID OAKS FARMS, SAINT BERNARD				
Henslee Farms Pal Gemina	9-4	305-2X	11290	477
s. Two Brooks Paladin		d. Caumsett Country Gemina		
Benedictine T. F.'s Ruth	3-9	305-2X	10390	495
s. Benedictine T. F.		d. Placid Oaks Acme's Regina		
CALIFORNIA				
CLEVER, GEORGE H., CLEVERLANDS, TRACY				
Cleverlands Rudys Ethalia	14-0	305-2X	11008	493
s. Cleverlands Royal Rodolfo		d. Cleverlands Dandy Ethelyn		
Cleverlands Dona Violetta	6-6	365-2X	14637	693
s. Cleverlands Dion		d. Cleverlands Valor's Violet		
Cleverlands Pablos Sherbet	6-2	278-2X	11239	585
s. Cleverlands Chicona Pablo		d. Cleverlands Majesty's Shelley		
Cleverlands Curtiss Radiance	6-9	271-2X	13363	595
s. Cleverlands Noble Curtiss		d. Cleverlands Bonnie Ramona		
Cleverlands Stars Rose Ann	3-4	305-2X	9721	472
s. Curtiss Candy Star Curtiss		d. Cleverlands Mistress Rosemay		
Cleverlands Generals Dorise	3-3	305-2X	10391	451
s. Cleverlands Zoe's General		d. Cleverlands Mistress Doris		
Cleverlands Curtiss Linnea	5-2	277-2X	10618	540
s. Cleverlands Noble Curtiss		d. Dorella Pans Linnet		
Cleverlands Lana Brettina	2-3	305-2X	9747	434
s. Cleverlands Lancelot		d. Cleverlands Curtiss Bettina		
Cleverlands Generals Jacquel	2-2	305-2X	9661	429
s. Cleverlands Zoe's General		d. Cleverlands Curtiss Janelle		
Cleverlands Pablos Rosabeth	2-0	305-2X	8882	437
s. Cleverlands Chicona Pablo		d. Cleverlands Curtiss Rosenda		
Cleverlands Rachelle Zoette	2-1	286-2X	7838	417
s. Cleverlands Novelty Knight		d. Cleverlands Smilax Zoe		
Cleverlands Orpha Darling	2-0	283-2X	8595	432
s. Cleverlands Orpheus		d. Cleverlands Curtiss Darlene		
Cleverlands Zenta Rowena	2-3	302-2X	8528	440
s. Cleverlands Zolton		d. Cleverlands Lady Roberta		
Cleverlands Pablos Ynez	2-1	305-2X	10435	513
s. Cleverlands Chicona Pablo		d. Cleverlands Junior's Ynez		
Cleverlands Lana Liza Jane	2-1	305-2X	9890	477
s. Cleverlands Lancelot		d. Cleverlands Emblem's Liza Jane		
WISHMEIER, ROY H., ROCKVIEW GUERNSEY FARMS, DAIRY VALLEY				
Ho-Ettes Rubys Prince Dee	7-5	305-2X	11720	547
s. Adams' Ruby's Prince		d. Bertholf's I. D. Damsel		
High Princes Lulabelle	3-8	305-2X	9771	505
s. Skyline High Prince		d. Iva's Lulabelle		
Rockview Farms Cindy	3-3	292-2X	10248	494
s. Hominy Hill Saturn		d. Jewelock's R. Perfection		
Rockview Farms R. Wonder	2-4	305-2X	10088	461
s. Hominy Hill Coronation Rex		d. Kenholme's War's Debbie		
FLORIDA				
¶CASEY, WILBUR J. & KATHRYN W., BAYOU VISTA FARM, LARGO				
Bayou Vista Patience	4-8	305-2X	9410	456
s. Fra-Mar Royal Valor		d. Corotoman E. Patina		
Marion Farms M. Sylvia	2-11	305-2X	11380	433
s. Hamilton County Free Mac		d. Dinsmore Mayroyal Sylph		
Bayou Vista Rex Dimity	4-1	293-2X	10410	455
s. Dunwalke R. Messenger		d. Bayou Vista Belmont Dimity		
Bayou Vista Majestic Velma	2-4	305-2X	7710	390
s. Nyala Prince's Majestic		d. Dinsmore Mayroyal Virgie		
Bayou Vista Allen Marcelle	2-6	280-2X	9840	429
s. Bayou Vista Gay Allen		d. Bayou Vista Gay Marcella		
¶CONE, JOHN H., J. H. CONE DAIRY FARM, PLANT CITY				
Daryl Gaylark Dawn	5-6	305-2X	9640	475
s. Quincy Cavalier's Gaylark		d. Henslee Farms D. Daryl		
Cones Jeweller Gracie	4-5	305-2X	10750	455
s. Edisto Farms M. Jeweller		d. Spar of Dumar Farm		
Four Hundred Farm Fanny	2-9	305-2X	10350	529
s. Avalong Farms Ideal		d. Four Hundred Farm Bertha		
Four Hundred Farm Gloria	2-7	305-2X	10020	438
s. Rich Neck Kella's Triumph		d. Four Hundred Farm Doris		
Four Hundred Farm Gladys	2-6	305-2X	10270	462
s. Rich Neck Kella's Triumph		d. Four Hundred Farm Debbie		
¶DINSMORE DAIRY COMPANY, DINSMORE FARMS, DINSMORE				
Dinsmore Mayroyal Rose Maria	5-1	305-2X	10510	456
s. Foremost May Royalty		d. Dinsmore Jury Rose Maria		
¶FLORIDA AGRICULTURAL EXPERIMENT STATION, GAINESVILLE				
Lakemont Shahs Rose	11-8	305-2X	9840	479
s. Eth-Mead Shah		d. Lakemont King's Rosa		
Florida Mariner Blaze	5-0	297-2X	9750	469
s. Dinsmore Mariner		d. Dinsmore Conqueror Blaze		
Florida Clarinet Snowflake	5-2	305-2X	8970	460
s. Flying Horse Clarinet General		d. Florida Fay Snowflake		
Florida Diplomat Mamie	4-0	305-2X	10690	525
s. Mulhocaway Butterfat Diplomat		d. Lakemont Judy's Mamie		
Florida Butterfat Bonny	3-0	305-2X	9670	515
s. Mulhocaway Beauty Butterfat		d. Florida Clarinet Bonny		
Florida Butterfat Mamie	3-1	305-2X	11520	567
s. Mulhocaway Beauty Butterfat		d. Lakemont Judy's Mamie		
Florida Butterfat Snowflake Too	2-1	305-2X	8210	433
s. Mulhocaway Beauty Butterfat		d. Florida Clarinet Snowflake		
¶SCHMID, WALTER & SON, SCHMID'S GUERNSEY FARM, TALLEVAST				
Matoaka Duchess L. R. Ruth	5-5	298-2X	9150	482
s. Ideal's Mary's Duke		d. Matoaka Lucius Radiant Ruth		
Tanglewood Band Eugy	4-0	305-2X	12170	702
s. Edisto Farms G. Bandmaster		d. Tanglewood Golden Eunice		
Matoaka Lucius D. Nellie	2-8	305-2X	8030	411
s. Tarbell Romulus Lucius		d. Matoaka Duchess Nellie		
Matoaka Honor Ruth	2-7	305-2X	9040	475
s. Nyala King's Honor		d. Matoaka Lucius Radiant Ruth		
¶WARD, CARROLL L., JR., LAY LAINE GUERNSEY FARM, ASTATULA				
Shad Blow Majors Molly	7-3	305-2X	13070	662
s. Shad Blow Lord Major		d. Sterlingold Martha		
Lay Laine Banners Mayme	2-4	305-2X	8210	449
s. Yellow Creek S. Banner		d. Fuller Farms Peerless Maybloom		
GEORGIA				
¶COKER, GRADY N., NEJASCO FARM, CANTON				
Gastons Band Velveteen	4-5	299-2X	9010	500
s. Edisto Farms G. Bandmaster		d. Gaston's Sonwick Velmet		
¶HAGA, H. J., CLEARBRANCH FARM, FORT VALLEY				
Clearbranch Fore Mopsey	10-4	305-2X	10830	534
s. McDonald Farms Fore Paramount		d. Frewvale August's Beauty		
Paramounts Maid	8-8	305-2X	9240	483
s. McDonald Farms Fore Paramount		d. Pine Grove N. Prue		
Clearbranch Princess Priscilla	7-11	305-2X	11940	516
s. Primrose Patrick's Prince		d. Clearbranch Light Bo Peep		
W. G. Le Maid	7-0	285-2X	9910	488
s. McDonald Farms Le Roderick		d. Walnut Grove Model Kay		
Peach Grove Fore Ruby	6-2	283-2X	9100	494
s. McDonald Farms Fore Paramount		d. Moonlight Lady Prue		
Clearbranch Fore Estelle	5-9	290-2X	9640	482
s. McDonald Farms Fore Paramount		d. Clearbranch Princess Penny		
Clearbranch F. M. Nina	5-8	279-2X	11500	535
s. Clearbranch Fore Majesty		d. Ed-Mor Sparton Eunice		
Edisto Farms M. Luann	4-9	305-2X	12090	642
s. Nyala Prince's Majestic		d. Twenty Four Karat Eric's Linda		
Clearbranch Pearless Connie	4-8	292-2X	9720	473
s. Clearbranch Prince Pearless		d. Clearbranch Light Bo Peep		
Clearbranch Fore Iloise	4-1	305-2X	13690	604
s. McDonald Farms Fore Paramount		d. Clearbranch Princess Priscilla		
Clearbranch Hornet Monita	4-0	305-2X	10370	511

Early REGISTRATION Makes CENTS

s. Clearbranch F. M. Hornet d. Clearbranch Princess Pearl
Peach Grove V. Anita 3-10 305-2X 9160 447
s. Hominy Hill Viceroy d. Moonlight Lady Prue
Clearbranch Viceroy Melba 3-9 305-2X 10830 522
s. Hominy Hill Viceroy d. Clearbranch Princess Phoebe
Bayville Royal Minuet 3-7 305-2X 10050 478
s. Bayville Royal Leslie d. Bayville Coronet Minuet
Clearbranch Viceroy Loretta 3-11 305-2X 12740 581
s. Hominy Hill Viceroy d. Clearbranch L J's Carry
Clearbranch Hornets Minuet 3-7 301-2X 9600 463
s. Clearbranch F. M. Hornet d. Clearbranch Princess Phyllis
Clearbranch Flash Tulip 3-2 305-2X 11090 563
s. Fritzlyn Jeanette's Flash d. Clearbranch Princess Prudy
Clearbranch Flash Muriel 3-1 305-2X 9720 487
s. Fritzlyn Jeanette's Flash d. Fuller Farms Lilly
Clearbranch Flash Margie 2-10 305-2X 9380 425
s. Fritzlyn Jeanette's Flash d. Clearbranch Princess Penelope
Clearbranch Flash Gardenia 2-10 305-2X 8450 410
s. Fritzlyn Jeanette's Flash d. Maegeo Butterfat's Grenda
Clearbranch Hornet Alpha 2-8 305-2X 9660 457
s. Clearbranch F. M. Hornet d. Appalachian Nora
Clearbranch Flash Model Jean 2-11 305-2X 11780 522
s. Fritzlyn Jeanette's Flash d. Frewvale August's Jollyann
Clearbranch Hornet's Bunny 2-6 305-2X 8830 404
s. Clearbranch F. M. Hornet d. Clearbranch Princess Prize
Clearbranch Hornets Geraldy 2-4 305-2X 9140 399
s. Clearbranch F. M. Hornet d. Clearbranch Princess Pest
Clearbranch Knights Cynthia 2-7 297-2X 9300 474
s. Cla-ore Knight's Loren d. Clearbranch Princess Phyllis
Peach Grove Kanita 2-4 305-2X 10420 479
s. Clearbranch F. M. Hornet d. Highland's Beauty Princess

¶PARKER, D. I., PARKER'S GUERNSEY FARM, DUBLIN
Parker Farms C. Evelyn 5-9 305-2X 9140 461
s. Clear Springs' Majesty's Choice d. Parker Farm's Rose
Parker Farms Max Rosabella 5-5 305-2X 9680 466
s. Parker Farms Gem's Maxim d. Parker Farms D. Bella
Parker Farms C. Cloey 3-8 305-2X 9490 470
s. Clear Springs' Majesty's Choice d. Parker Farms B. A. Cloe
Parker Farms C. Hortense 2-9 305-2X 8890 420
s. Clear Springs' Majesty's Choice d. Parker Farms R. Hortense

ILLINOIS

¶BREEZE, ROY & SONS, ROYLU FARM, LEE
Roylu Le Hazel 2-4 305-2X 8930 478
s. Dennis Farm Le Jens d. Roylu Jolly Holli
HILL, E. RAY & SONS, MARENGO
Jewelettas Julia 7-3 305-2X 11463 528
s. Barbee's Model Duke d. Shirley's Jeweletta
Roseldas Rosena 4-8 305-2X 9933 541
s. Dartom's Marigold Ideal d. Rebecca's Roselda
Renas Rosalee 3-5 305-2X 8739 477
s. Barbee's Model Duke d. Rilma's Rena
Kathryns Kella 2-0 305-2X 7403 393
s. Dartom's Marigold Ideal d. Honeyman's Barbee Kathryn
¶KUEBKER, LOUIS L., LOULEE LANE FARM, McHENRY
Loulee Lane Butterfat Barbee 3-6 305-2X 10610 556
s. Maurana D. Butterfat's Triumph d. Q. O. Star Edabara
QUINN, HOWARD B., LAKEWOOD FARM, WAUCONDA
St. Hilaire Lady Verity 4-9 275-2X 10299 550
s. Curtiss Candy Count Curtiss d. St. Hilaire Fascinator's Lady
St. Hilaire Fascinators Sunny 5-0 285-2X 10337 480
s. Curtiss Candy Fascinator d. St. Hilaire Fabron's Sunflower
Marernies Princes Donna 4-7 305-2X 8655 439
s. Ottendale's Pansy's Prince d. Anson's Donna's Darnell
Prices Showboy Tilly 3-6 305-2X 8137 427
s. Price's Marksman Showboy d. Price's Tulip of Distinction
Lake Louise Hollideva 2-4 305-2X 7556 399
s. Lake Louise Rose Hollistar d. Lake Louise King's Devilla
Lake Louise Hollisunrise 2-4 305-2X 7814 455
s. Lake Louise Rose Hollistar d. Douglaston K. Kenyon's Supreme
Lake Louise D. Cherry 2-2 305-2X 7259 382
s. Lake Louise King's Destiny d. Lake Louise Princess Cherry

INDIANA

CUSTER, A. J. & SONS, LEVELLAND FARMS, AUBURN
Levelland Farms Delight 6-8 305-2X 10381 478
s. Langwater Banner d. Levelland Farms Delores
DIETRICH FARMS, INCORPORATED & STANER, BOB, BREMEN
Owens Place Prin. Mary Louise 7-7 305-2X 11747 540
s. Sun-Blest Farms Crystal Prince d. Pers Lee Marylou
Owens Place Princess Maggie 7-5 305-2X 11861 571
s. Sun-Blest Farms Crystal Prince d. Miller's Arabella's Minerva
Kendalls Whit Witch Gail 4-5 305-2X 11619 635
s. Ideal's Mayona's Whitman d. Kendall's M. N. Thelma Witch
Owens Place C. Mentha 4-5 305-2X 10035 456
s. Yellow Creek Noble Chief d. Clearview's Squire's Maid
Owens Place Chiefs Lois 3-4 305-2X 12498 618
s. Yellow Creek Noble Chief d. Owen's Place Prin. Mary Louise
WENGER, RUSSELL J., VALLEY SET FARM, GOSHEN
Valley Set Stars Harmony 6-6 270-2X 10600 486
s. Wilgorlan Farms King's Star d. Valley Set Cals Honeymoon

IOWA

¶BENTLEY, O. R. & SON, SUNESLOPE FARM, AMES
Suneslopes Perfection Bobbin 5-10 305-2X 10050 520
s. Clermont Count Perfection d. Suneslope's Buzz Bobette
Suneslopes En. Elvera 5-7 305-2X 12900 612
s. Ideal's Ensign d. Suneslope's A. P. Elva
Suneslopes Electors Bess 5-0 305-2X 9950 491
s. Suneslope's Sy Elector d. Suneslope's W. J. Bevel
Suneslopes Bon Elequence 3-11 305-2X 10210 516
s. Nyala Ermine's Bonanza d. Suneslope's Charming Elegance
Suneslopes S. E. Butterfat 3-1 305-2X 10510 590
s. Suneslope's Sequel's Evidence d. Suneslope's En. Buttercup
Suneslopes Bobs Elba 3-1 292-2X 9690 454
s. Suneslopes Elector Bob d. Suneslope's Per Elberta
Suneslopes Bob Eldred 2-10 305-2X 10660 560
s. Suneslopes Elector Bob d. Suneslope's Embert's Elope
Suneslopes B. B. Brenda 2-0 305-2X 9110 508
s. Suneslope's Bon Beason d. Suneslope's P. E. Barbee
Suneslopes Bobs Blanche 2-0 305-2X 9510 499
s. Suneslopes Elector Bob d. Suneslope's Perfection Barrie
Suneslopes L. W. E. Elegance 2-0 305-2X 12680 564
s. Lockshore Wendy's Emory d. Suneslope's Bon Elequence
¶BORCHERDING, HERBERT & SONS, POND VISTA FARM, GUTTENBERG
Norgerts Dewdrop Alexis 7-10 305-2X 8830 523
s. Norgert's Alexis Scotsman d. Norgert's S. General's Dewdrop
Norgerts Master R. Jewel Lyn 4-5 305-2X 10230 519
s. Norgert's Scotsman Master d. Norgert's Royal Jewella
Pond Vista S. Moira 3-11 297-2X 11930 524
s. Elmwood Clara Superior d. Fearless Mable
Norgerts B. A. Maiden 3-4 305-2X 8660 429
s. Norgert's Bea Alexis d. Norgert's Royal Noble Maid
Norgerts B. A. Ajax 3-4 305-2X 9270 490
s. Norgert's Bea Alexis d. Norgert's Commander Ajax
¶CECIL, ALLISON B., LITTLE BROOK FARM, UNDERWOOD
Linrose Laura of Little Brook 4-4 300-2X 8990 452
s. Rosebud Farm Footprint d. Zenith's Golden Lindy
Susie L. C. of Little Brook 1-11 305-2X 8820 458
s. Doral Farm Prince Chico d. LinRose Laura of Little Brook
¶CEDAR CREST FARM, WOODBINE
Penny of Guernseyvale Farm 10-8 305-2X 12020 559
s. Glenwater Challenger d. Rosa's Bonnie of Guernseyvale
Cedar Crest Paulettes Hope 4-0 305-2X 11230 574
s. Yellow Creek King's Emblem d. Polly Ann's Pretty Paulette
Cedar Crest Princes Iola 3-0 305-2X 8460 490
s. Skyline Le Prince d. Penny of Guernseyvale Farm
Cedar Crest Princes Jill 2-0 305-2X 7880 404
s. Skyline Le Prince d. Crest View Farm Glow
Cedar Crest Princes Jann 2-0 305-2X 9320 492
s. Skyline Le Prince d. Green Valley Graceful Nora
Cedar Crest Kings Jennie 2-0 302-2X 7590 418
s. Cedar Crest's Roamer Kingmaker d. Cedar Crest Prince's Harriett
¶FIKE, HOMER S., OLD FARMSTEAD, WATERLOO
Old Farmstead Pamela 6-7 305-2X 11950 580
s. Prairie Hill Victor d. Old Farmstead Portia
Old Farmstead E. Bonnie 4-10 305-2X 10560 550
s. Suneslope's Emory's Elitson d. Old Farmstead Le Loma
Old Farmstead E. Dame 3-10 305-2X 11040 562
s. Suneslope's Emory's Elitson d. Old Farmstead Regis
Old Farmstead E. Mona 4-4 305-2X 10120 579
s. Suneslope's Emory's Elitson d. Old Farmstead Marilyn
Old Farmstead E. Frolic 3-6 305-2X 12120 598
s. Suneslope's Emory's Elitson d. Old Farmstead Linda
Old Farmstead E. Debbie 3-6 305-2X 10000 541
s. Suneslope's Emory's Elitson d. Old Farmstead Mistress
Old Farmstead Lorina 2-7 305-2X 9070 521
s. Suneslope's Emory's Elitson d. Old Farmstead Quaint
¶FREIE, ALFRED B. & ETHEL V., WEST STAR FARM, ALEXANDER
West Star Elect Miriam 3-8 278-2X 9780 437
s. Suneslope's Ezra d. West Star H. Marie
¶IOWA STATE UNIVERSITY, AMES
Ames Jessie 2-4 281-2X 8010 395
s. Ames Gregarious d. Ames Edna
¶PRATT, DONALD W., RICARBRU FARM, GLIDDEN
Ricarbru C. P. Jenny 2-2 285-2X 7450 375
s. Elmwood Farms Chips Prince d. Ricarbru V. Janey
¶SYWASSINK, DONALD, IDLE-NE'ER FARM, LETTS
Pleasant Ridge Earls Mary 2-11 305-2X 10430 518
s. Valley Set F. Earl d. Pleasant Ridge Admiral's Shirl
Idle-ne'er Aces Helen 2-7 305-2X 8290 443
s. Jo-Be Dude's Ace d. Idle-ne'er Holly

KANSAS

¶BERNDT, ALAN & SONS, MR. & MRS., SIMPSON
Lydias Peters Lou 3-5 305-2X 8620 487
s. Innisfree King's Peter d. Lil's King's Lydia
ECKMAN, ALBERT W., ECKMAN'S GUERNSEY FARM, BALDWIN
Eckmans Pennys G. Polly 7-0 305-2X 10886 623
s. Eckman's Gerlee F. Gabriel d. Eckman's Uno's H. Penny
Eckmans Donnas F. Darlene 6-0 305-2X 11979 617
s. Seco Hornet's Flash d. Eckman's Dian's Donna
Eckmans Snowflakes F. Sue 5-0 278-2X 10291 572
s. Seco Hornet's Flash d. Eckman's Beauty's Snowflake
Eckmans K. F. Phoebe 3-6 305-2X 9008 537
s. Eckman's F. G. King Farouk d. Eckman's Uno's H. Penny
¶HYER, FRED D., HYCREST FARM, OLATHE
Doras Lady Rose 4-4 305-2X 12420 563
s. Taffy Ann's Denver Lad d. Peggy Rose's Dora
Hycrest Virginias Melody 4-3 305-2X 13300 520
s. Foremost Distinctive Thor d. Hycrest Butterfat Virginia
Vestiane A. Donna 2-8 305-2X 10690 529
s. Taffy Ann's Forward Ace d. O'Neil's Dolly
¶JOHNSON, HOWARD H., VALKOMNA GUERNSEY FARM, OTTAWA
Valkomna Sonja 5-6 298-2X 8890 466
s. Ransom Satanta's Scholar d. Valkomna Donna
Valkomna Shilling 2-2 305-2X 8640 432
s. Ransom Satanta's Scholar d. Valkomna Dime
¶RANSOM, W. G., JR. & W. G., ESTATE, RANSOM FARM, WILLIAMSBURG
W. E. R. Farm Little Star 3-2 304-2X 9600 501
s. Grain Meadow Elma's Valor d. W. E. R. Farm Lily
W. E. R. Farm Tansy 3-1 305-2X 7930 435
s. Grain Meadow Elma's Valor d. W. E. R. Farm Teresa
Ransom Nells Neena 3-0 305-2X 9530 504
s. Bluff View Satire d. Ransom Dolly's Nell

Register your SEPTEMBER calves now

Ransom Febes Febeva 2-2 305-2X 8140 416
s. Bluff View Satire d. Ransom Frolic's Febe
Ransom Algies Allene 2-1 305-2X 8620 494
s. Bluff View Satire d. Ransom Alona's Algie
Ransom Persistence Precious 2-0 305-2X 6720 383
s. Ransom Aldeen's Elbert d. Ransom Peaceful's Persistence
Ransom Anokas Anokabelle 2-2 305-2X 7560 381
s. Bluff View Satire d. Ransom Anolsa's Anoka

KENTUCKY

¶BEASLEY, L. F., RIVERSIDE FARM, FRANKLIN
Riverside Jims Queen 6-11 305-2X 11910 505
s. Riegeldale Max's Lord Jim d. Riverside Queen
Hamilton County Free Daisy 4-10 305-2X 10610 561
s. Franchester Kella's Freeman d. Hamilton County Princess Daisy
Riverside Loyal Shirley 2-4 305-2X 9320 418
s. Henslee Farms V. Loyal d. Riverside Mack's Shirley
¶McCULLOUGH, MARVIN, ESTATE, ORLETON FARM, LEXINGTON
Orleton Farm Ludlows Patricia 2-11 305-2X 7930 413
s. Robin Roost Lou's Ludlow d. Orleton Farm Beacon's Pat
¶SHEHAN, NORRIS E., FOX RUN FARM, CRESTWOOD
Knusts Lee Ann 7-10 305-2X 8780 487
s. Holcomb's Peerless Victor d. Brazil Block Lulu Lee
Knusts Golden Actress 7-7 305-2X 9130 531
s. Knust's Challenger Royal d. Brazil Block Golden Queen
Hardy Farm Melody Maid 3-5 305-2X 10940 468
s. Green Ridge Maestro d. Hardy Farm Princess Mirth
Primrose Farm Pre Alpha 3-4 305-2X 8400 439
s. Primrose Farm Premier d. Henslee Farms O. Corina

LOUISIANA

JOHNSON, M. L., CLOVER LEAF GUERNSEY FARM, MONROE
El Mor Leo Petunias Darvilla 7-11 305-2X 9270 455
s. McDonald Farms King Leo d. Bad Boy's BeBee Petunia
¶MILLICAN, ALTON & LIBBIE, ZACHARY
Drake Farms Etta 2-7 305-2X 9360 464
s. Eagle Valley N. Lomen d. Drake Farms Elite

MARYLAND

EVERETT, EARLE J. & SONS, DOGWOOD FARM, CHURCH HILL
Dogwood Royaltys Quality 5-0 305-2X 11179 511
s. Mulberry Hill Royalty d. Dogwood Calvert's Queen
Dogwood Golden 3-6 305-2X 9777 444
s. Fairview's Counterpoint d. Sugar Loaf's Gypsy
JONES, PAUL M., SR. & JR., MT. EPHRAIM FARMS, SNOW HILL
Mt. Ephraim A. M. Bess 9-10 305-2X 12370 558
s. Mt. Ephraim's Actor's Merit d. Goose Valley Bess
Mt. Ephraim May Queen 5-4 305-2X 10958 574
s. Tarbell Romulus Laddie d. Mt. Ephraim A. M. Princess
Mt. Ephraim A. M. Cameo 4-9 305-2X 11348 552
s. Mt. Ephraim's Actor's Merit d. Haldane's Clematis of Cosquay
Mt. Ephraim Piper Lydia 3-11 305-2X 8334 459
s. Flying Horse Melody Piper d. Cosquay's Country Lady
MILES, CLARENCE W. & ELEANOR A., BLAKEFORD FARM, QUEENSTOWN
Holliknoll Proud Belliflower 6-9 287-2X 9242 483
s. Quail Roost Proud Traveler d. Cesor Elliton's Cinderella
GLEN SAVAGE DAIRY, INCORPORATED, GLEN SAVAGE FARM, MOUNT SAVAGE
Mulberry Hill Golden H. 4-7 305-2X 10862 532
s. Mulberry Hill Emperor d. Mulberry Hill Gold Heroine

MASSACHUSETTS

THE HATHEWAY-STEANE CORPORATION, CORONA FARM, SOUTHWICK
Coronas Butterfat Joy 6-9 305-2X 11749 647
s. Corona's Butterfat King d. Corona's Butterfat Taffeta
Coronas Butterfat A. K. Jewel 3-7 305-2X 11994 622
s. Ashton-Keynes Butterfat Laddie d. Corona's Butterfat V. Lucy
Coronas Butterfat P. Abby 2-6 305-2X 10300 522
s. Corona's Butterfat Prime d. Corona's Butterfat V. Cora

MINNESOTA

¶CAPPO, ART, MESABA GUERNSEY FARM, CHISHOLM
Mesaba Davids Dot 4-10 301-2X 12010 538
s. Bournedale Majesty's David d. Mesaba Landsman's Juneo
Mesaba C. D. Lustre 2-11 303-2X 11810 570
s. U. of M. C. D. Drumbeater d. Wecco Landmark Bessie
¶FORNER, DONALD J., THREE CLIFFS FARM, CHASKA
Three Cliffs Chaskas Calla 4-7 305-2X 9350 449
s. Sanfadair Royal Chaska d. Three Cliffs Linda Dolly
Three Cliffs Tran Coya 3-8 305-2X 9840 478
s. Blakeford Transfer d. Lady of Three Cliffs
Three Cliffs Flash Dainty 2-11 305-2X 7320 451
s. Fritzlyn Jeanette's Flash d. Jan of Three Cliffs
¶JONES, JOHN P., DEERHOLM FARM, OAK PARK
Deerholm Beautys Betty 6-11 300-2X 10340 506
s. Glenwater Falstaff Lad d. Deerholm Becky's Beauty
Deerholm B. Buttercup 5-2 305-2X 12130 552
s. Curtiss Candy Butterfinger d. Deerholm Bluebell
¶GOSS, HOMER & SON, PINE KNOLL FARM, LEWISTON
Pine Knoll Lanee 3-10 305-2X 10610 583
s. Valleyland Dominator d. Pine Knoll Lena
¶SANITARY FARM DAIRIES, INCORPORATED, SANFADAIR FARM, MAHTOMEDI
Sanfadair L. Clementine 4-9 305-2X 7980 451
s. Sanfadair L. Princeton d. Sanfadair Royal Clementine
Sanfadair Bonanza Lucrest 2-6 305-2X 8610 397
s. Nyala Ermine's Bonanza d. Sanfadair Princeton Lucrest

MISSISSIPPI

¶BARNETT, JACK, SUNNY LAND FARMS, STARKVILLE
Sunny Land C. Sandra 4-2 305-2X 10150 460
s. Lauxmont Charlemagne d. Sunny Lane J. Shina
Sunny Land F. F. S. Polly 2-7 305-2X 8420 411
s. Franchester Free Sterling d. Sunny Land Piper Patty
Sunny Land L. Ramona 3-10 305-2X 10670 475
s. Castle Brook Velours Leader d. Rosina Defiance
Sunny Land L. Vera 3-7 297-2X 10120 436
s. Castle Brook Velours Leader d. Sunny Land Viola
Sunny Land L. Melba 2-6 305-2X 9350 409
s. Castle Brook Velours Leader d. Sunny Land Piper Martha
Sunny Land L. Eudora 2-6 305-2X 9480 435
s. Castle Brook Leader's Legacy d. Walker Farm Gay Edna
Sunny Land S. Lisa 2-5 305-2X 8400 388
s. Walker Farms Superior d. Pre-Eminent Loma
Sunny Land L. Sharon 2-3 305-2X 9370 397
s. Castle Brook Leader's Legacy d. Spot Rose Defiance
Sunny Land L. Jemima 2-2 305-2X 8400 380
s. Castle Brook Leader's Legacy d. Sunny Land C. Juareene
¶GILL, DAN B., NESBIT
Prairiemedes Royal Creasa 4-1 305-2X 8790 468
s. Prairiemede L. Blueblood Royal d. Prairiemede's M. Creasa
Housleys F. M. Margaret 4-2 305-2X 9440 552
s. Housley's Freeman Myron d. Housley's Margaret Tess
¶MILLER, MAX L., TWIN PALM FARM, GULFPORT
Bay Meadow Gloria 4-9 305-2X 9910 457
s. Quail Roost Majesty Ranger d. Bay Meadow Ruby Ellen
¶MISSISSIPPI STATE UNIVERSITY, STATE COLLEGE
Magnolia Corinthian Belinda 4-9 305-2X 10840 449
s. St. Albans Monarch Corinthian d. Magnolia Steadfast Buttercup
Magnolia Flash May 3-0 305-2X 11980 520
s. Fritzlyn Jeanette's Flash d. Magnolia Ranger May
Magnolia Flash Dolly 2-10 305-2X 9590 430
s. Fritzlyn Jeanette's Flash d. Magnolia Designer Dolly
WALKER, G. B. & SONS, WALKER FARMS, STONEVILLE
Walker Farms Fore Hester 7-2 305-2X 10855 556
s. McDonald Farms Fore Tribute d. Walker Farms Piper Hale Spot
Walker Farms Hale Truly 4-3 305-2X 10107 440
s. Walker Farms Splendor d. Walker Farms Max Trudy

MISSOURI

¶ERP, JOHN D. & JOHN H., DITMARSIA FARM, TRENTON
Ditmarsias Pilots Kitja 2-0 304-2X 8040 437
s. Ditmarsia's Transfer Pilot d. Ditmarsia's Special Hope

NEBRASKA

¶GOIN, FRANCIS P., GOIN FARMS, WYMORE
Claras Gay 5-10 305-2X 12230 527
s. G. F. Count's Victor d. Count's Clara
Leos Rena 5-11 305-2X 9580 522
s. Lookwell T. Leo d. Romulus Rena's Rosie
Sunrise Cassys H. H. Cynthia 5-1 296-2X 8970 473
s. Hominy Hill Music Prince d. Sunrise Cindy's A. Cassy
Goins Cloie 5-0 295-2X 9740 512
s. Riggert Farms Leader d. Goin's Cleo
Leaders Patsanne 4-9 293-2X 9920 523
s. Riggert Farms Leader d. Predictmost's Polly
Cincade Ladys Atlas 2-3 305-2X 8840 406
s. Leader Candy's Cincade d. Preston's Lone Star Lady
¶ROBERTS DAIRY COMPANY, ROBERTS GUERNSEY FARM, ELKHORN
Roberts Farm Pre Helen 2-11 305-2X 8400 404
s. Roberts Farm T. Prediction d. Roberts Farm King's Holly
Roberts Farm Apollos Denise 2-10 305-2X 9200 502
s. McDonald Farms Jolly Apollo d. Roberts Farm Royal's Debra

NORTH CAROLINA

BELMONT VIEW FARMS, INCORPORATED, FRANKLIN
Forest Hills Farm Hettie 9-1 305-2X 10373 468
s. Brookberry Noble Handsome d. Forest Hills Farm Gladys
Belmont View Hardwick Chic 7-8 305-2X 10461 468
s. Grand View Daisy's Hardwick d. Belmont View Brilliant's Chic
Belmont View Remus Dotsy 5-8 305-2X 11353 493
s. Langcroft Lord Remus d. Belmont View Gazer Dotty
¶BRADSHAW, A. H., OAKRIDGE FARM, HICKORY
Oakridge H. Betty 7-0 305-2X 10000 514
s. Haddon's J. Hornet d. Oakridge King Jennie
Oakridge C. Charming 3-0 305-2X 9000 408
s. Fairlawn K. Conquest d. Oakridge Count's Charming
¶CAROLINA DAIRY, INCORPORATED, CLECO FARM, SHELBY
Cleco Challengers Clarabelle 5-1 305-2X 8930 528
s. Gilderdale King's Challenger d. Belmont View Primer Patricia
Klondike Anchors Niobe 4-7 305-2X 11270 519
s. Klondike Premost Anchor d. Klondike Ray Niobe
Cleco Viceroy Ronda 3-0 297-2X 9080 449
s. Hominy Hill Viceroy d. Shoal Falls Noble Kate
Clear Springs Royal Glory 2-7 305-2X 8020 405
s. Woodvale Leader's Royal d. Clear Springs Leader's Glory
Lyndale Butterfat Margie 3-3 305-2X 9870 459
s. Coker Butterfat Adonis d. Lyndale Branford's Marge
¶CARR, HENRY C., GUERNSDEL FARM, CHAPEL HILL
Guernsdel Squire Laverne 5-2 305-2X 9360 528
s. Guernsdel Prince Godfrey d. Guernsdel Princess Lucy
Guernsdel Golden Noreen 5-2 305-2X 10060 540
s. Lauxmont Golden Scalpel d. Guernsdel Maxim Nancy
Guernsdel Dandy Dale 2-4 305-2X 8200 429
s. Lauxmont Dandy d. Guernsdel Golden Diane
¶CHAPPELL, CLARENCE, SR., CHAPPELL GUERNSEY FARM, BELVIDERE
Bayville Margaret Olva 9-7 305-2X 13710 559
s. Bournedale General Mars d. Belmont View Ned's Oleander
Klondike Travs Questa 5-11 305-2X 9780 527
s. Klondike Premost Traveler d. Clear Springs Fashion's Query
Bayville Dimple Luray 5-8 305-2X 9580 456
s. Golden Boy of Gerar d. Bayville Pre Lassie

Early REGISTRATION Makes CENTS

Bayville Socute Kirby	4-11	305-2X	9610	483
s. Southampton Maxim		d. Bayville Margaret Kirby		
Oakdales Pearls Quill	2-6	305-2X	7180	387
s. Quail Roost Proud Quince		d. Oakdale's Northern Pearl		
Bayville Gay Liz	2-2	305-2X	9800	434
s. Bayville Gay Cavalier		d. Bayville Saint Lizzie		
Bayville Daisyetta	2-3	285-2X	8150	409
s. Coldspring's Beauty's Dictator		d. Maple Grove's Artis' Daisy		
Chappell Steadfast Davissa	2-2	305-2X	7250	412
s. Bayville Steadfast Nero		d. Mapleton Marksman Davissa		
Chappell Saint Rosa	1-11	305-2X	7810	378
s. Bayville General Saint		d. Donna Mark Rosa		
Chappells Faye	4-1	299-2X	8280	475
s. Riverview Foremost Gareth		d. Riverview Golden Faye		
Chappell Proud Rosemarie	4-1	301-2X	8410	437
s. Quail Roost Proud Tartan		d. Holliknoll Noble Rose Marie		
Chappell Proud Gay	3-6	305-2X	10710	492
s. Quail Roost Proud Tartan		d. Kildaire's Gay		
¶FOX, FRANCES H. & HERBERT J., HILLANDALE FARM, DURHAM				
Hillandale Laddies Gilda	6-4	289-2X	9820	517
s. Bayville General Laddie		d. Hillandale Noble Gertrude		
Hillandale Emorys Rosalind	3-10	305-3X	9710	541
s. Croasdaile Landmark Emory		d. Hillandale Noble Rhonda		
Hillandale Prince Hilda	2-3	305-3X	10300	560
s. Croasdaile Prince		d. Hillandale Janus' Hermia		
Hillandale Gems Effie	2-3	305-2X	8100	473
s. Croasdaile Royal Gem		d. Hillandale Baronet's Emily		
¶FOX, FRANCES H. & HERBERT J., CROASDAILE FARMS, DURHAM				
Croasdaile Princess Charlotte	9-8	305-2X	8300	459
s. Quail Roost Crown Prince		d. Renabie Maxim's Christine		
Croasdaile Laddies Fawn	4-9	305-2X	8220	470
s. Bayville General Laddie		d. Croasdaile Princess Florine		
Croasdaile Laddies Gwyn	4-6	305-2X	9570	543
s. Bayville General Laddie		d. Croasdaile NoMax Ginger		
Croasdaile Laddies Judith	3-8	305-2X	8350	469
s. Bayville General Laddie		d. Croasdaile Invasion's Jill		
Hillandale Prince Ann	3-7	305-3X	10030	519
s. Croasdaile Prince		d. Hillandale Noble Alice		
Hillandale Admirals Sandy	3-1	305-2X	12210	629
s. Croasdaile Hope's Admiral		d. Hillandale Janus' Sharon		
Croasdaile Rays Pam	2-6	305-2X	8680	415
s. Quail Roost Ray Actor		d. Croasdaile Invasion's Paula		
¶GREEN, J. M., GREENACRES FARM, RAMSEUR				
Greenacres Kings R. Charm	6-6	295-2X	9000	497
s. Greenacres Betsy's King		d. Greenacres Doctor R. Charlotte		
Greenacres Royal Peg	3-2	305-2X	8600	424
s. Skuggek Royal Grady		d. Greenacres Bugler P. Pearl		
Greenacres Vicer R. Fancy	3-1	305-2X	8710	459
s. Hominy Hill Viceroy		d. Greenacres Royal R. Fantasy		
Greenacres Princes Laverne	2-0	305-2X	7170	397
s. Tarbell Romulus May Prince		d. Skuggek Royal Lane		
¶HILL, GEORGE WATTS, QUAIL ROOST FARMS, ROUGEMONT				
Quail Roost Super Beaut	5-7	305-2X	10730	505
s. Quail Roost Pablo		d. Quail Roost Lady Beth		
Quail Roost Direct Lovely	4-4	289-2X	9360	492
s. Quail Roost Mark Direct		d. Quail Roost Kater Lovely		
Tarbell Lancers Val Reverie	2-9	305-2X	7810	419
s. Hominy Hill Lancer		d. Tarbell Valroyal Reverie		
Tarbell Rival Sandra	2-7	305-2X	8130	428
s. McDonald Farms Rival Villager		d. Tarbell Lancer's Sandra		
Tarbell Senorita Winona	2-8	288-2X	10430	470
s. McDonald Farms Senior		d. Tarbell Romulus Winona		
¶KILDAIRE FARMS, INCORPORATED, CARY				
Kildaire Freddies Affection	4-1	305-2X	10570	552
s. Guernsdel Maxim Frederick		d. Kildaire's Maxine		
Kildaires Dandy Bea	3-2	305-2X	8920	466
s. Quail Roost Majesty Dandy		d. Kildaire's Jaqueline		
Kildaires Maxim Cinderella	3-1	304-2X	9340	533
s. Guernsdel Maxim Frederick		d. Kildaire's Perfection		
Kildaires Comet Code	3-0	305-2X	7560	421
s. Quail Roost Max Comet		d. Kildaire's Matilda		
Kildaires Bandmaster Charity	2-11	305-2X	8770	439
s. Kildaire's Gold Bandmaster		d. Knightdale Comet's Fame		
¶MIMS, ALLAN C., ALLAN MANOR FARM, ROCKY MOUNT				
Allan Manor Hera Bettina	7-7	305-2X	11570	551
s. Quail Roost Hilda's Maxim		d. Pebblebrook's K. Bettina		
Allan Manor Hera Beth	6-4	305-2X	11830	573
s. Quail Roost Hilda's Maxim		d. Pebblebrook's K. Bettina		
Allan Manor I. Maye	4-3	296-2X	12960	512
s. Allan Manor P. R. Improver		d. Allan Manor Butterfat Maye		
Allan Manor I. Sola	4-0	305-2X	11780	491
s. Allan Manor P. R. Improver		d. Allan Manor Hera Sola		
Codorun M. Beatrice	3-7	305-2X	9020	473
s. B. H. H. Valor's Majesty		d. Codorun American Bea		
Allan Manor I. Rosette	2-10	304-2X	11040	548
s. Allan Manor P. R. Improver		d. Windsor Mary Rose		
Forest Hill Bunny	3-0	305-2X	9110	453
s. Coldspring's Noble's Favorite		d. Forest Hill Osiris Brenda		
Spring Brook R. L. Pattylee	2-4	305-2X	9800	445
s. Bayville Royal Leslie		d. Spring Brook's Jolly Patty		
Forest Hill Ruth	2-9	305-2X	10060	474
s. Bayville Royal Leslie		d. Forest Hill Hero's Romance		
Ringwoods Langwater Lou	2-5	305-2X	11500	510
s. Langwater Deershorn		d. Ringwoods Buttermaiden		
Noblemans Olleta	3-9	305-2X	10950	489
s. Westlynn Royal Nobleman		d. Hillcrest Predictor Mary		
¶OUTEN, J. OTTO & MELVIN L., MAJAVIN FARM, MONROE				
Majavin Vigos Golden Joy	8-1	305-2X	10750	486
s. Golden Grange Vigo		d. Melrose Goldie May Belle		
Majavin Golden Mitzi	7-0	304-2X	11020	504
s. Sterlingold Marksman		d. Melrose Goldie May Belle		
Majavin Golden Iris	4-8	305-2X	10130	498
s. Boulder Bridge Lone Star		d. Majavin Golden Amy		
Majavin V Golden Cherry	3-0	305-2X	10080	524
s. Hominy Hill Viceroy		d. Majavin Grandee's Golden Jane		
Majavin V. Gold Nelly	3-1	305-2X	9000	488
s. Hominy Hill Viceroy		d. Majavin Neon's Maud		
¶SHOAL FALLS FARM, INCORPORATED, HENDERSONVILLE				
Shoal Falls Gay Lads Laomi	6-0	305-2X	9990	491
s. Shoal Falls Gay Lad		d. Shoal Falls Golden Naomi		
Shoal Falls Gay Sparkle	5-8	305-2X	10410	560
s. Shoal Falls Gay Lad		d. Phillips' Brilliant Girl		
Shoal Falls Honors Rosell	3-8	305-2X	10180	562
s. Nyala Honor's Premier		d. Shoal Falls Gay Rose		
Shoal Falls Princess Ideal	3-6	305-2X	9580	475
s. Shoal Falls Gay Prince		d. Shoal Falls Golden Esther		
Shoal Falls Honors Margie	3-4	305-2X	9190	494
s. Nyala Honor's Premier		d. Shoal Fall's Gay Marriatte		
Shoal Falls Tonys Dolly	3-2	305-2X	9150	501
s. Shoal Falls Nobleman Tony		d. Shoal Falls Maple Girl		
Shoal Falls Honors Irene	3-2	305-2X	11940	562
s. Nyala Honor's Premier		d. Shoal Falls Nobleman Flossie		
Shoal Falls Tonys Joeann	3-1	292-2X	8420	414
s. Shoal Falls Nobleman Tony		d. Langcroft Max Joan		
Shoal Falls Troys Gilda	2-3	305-2X	8290	389
s. Shoal Falls Honor's Troy		d. Shoal Falls Golden Esther		
¶SNYDER, A. P., WYOLINA FARM, CONCORD				
Wyolina Majors Clara	5-8	305-2X	10060	457
s. Clear Springs Performer Major		d. Wyolina Royal's Cleo		
Clear Springs Rewards Rilma	2-1	305-2X	7900	389
s. McDonald Farms Le Reward		d. Bren Bern FAL Rilma		
¶STOKES, E. S., GOLDPRINT FARM, LINWOOD				
Goldprint May Bloom	4-11	305-2X	9910	538
s. Boulder Bridge Lone Star		d. Maxim Star's May		
Goldprint Champion Jewel	4-6	305-2X	10000	496
s. Bayville Noble Champion		d. May's Romeo's Garnet		
Oaklawn Lomen Bonnie	2-8	305-2X	7270	425
s. Eagle Valley N. Lomen		d. Oaklawn Champion Bonnie		

NORTH DAKOTA

¶HANSON, DONALD R., HILLSBORO				
Lostwood Valliants Irene	7-10	305-2X	10710	535
s. Meyer Farm Levity Valliant		d. Accurate's Anna of Tootie		
Lostwood Maxims Ione	7-9	305-2X	9900	465
s. U. of M. La Noce Maxim		d. Spruce Shadows Melissa of M		
Lostwood Colonels Rose	5-11	305-2X	11150	535
s. Meyer Farm Levity Colonel		d. Lostwood Valliant's Illa		

OHIO

ANDERSON, WILBUR & HANNA, W. W., URBANA				
Loch Lomond Valors Graceful	9-10	281-2X	13450	620
s. Franchester Free Valor		d. Loch Lomond Radiant's Grace		
Mayflowers M. Ruby	8-9	273-2X	11119	565
s. Mayflower's H. Marksman		d. Blaine Farms Ruby		
Squareacres H. Valentine	2-9	284-2X	10073	519
s. Hayes Acres Royal Honor		d. Squareacres Jim's Caroline		
BLACK, ROGER A., RAEMELTON FARM DAIRY, MANSFIELD				
Raemelton Kella Buttermaiden	5-1	305-3X	11861	583
s. Franchester Kella's Majesty		d. Raemelton Sentry Buttercup		
BOLTON, CHARLES B., FRANCHESTER FARMS, WEST SALEM				
Franchester Modern Galaxy	3-0	305-2X	9234	514
s. Franchester Model's Majestic		d. Tagalong's Gail		
FRAHM, HOMER, GRAND LAKE FARMS, CELINA				
Grand Lake Jesters Dillie	2-0	305-2X	8078	409
s. Franchester Transfer's Jester		d. Grand Lake Leroy's Daisy		
¶HOYER, RALPH W. & PRICE, PAUL L., SPRING HOLLOW FARM, LAKEVILLE				
Spring Hollow Transfers Lily	2-6	305-2X	10030	441
s. Breeze-Away Transfer Pride		d. Kingfield Royal Delight		
KRANTZ, BERNARD, KRANTZHEIM FARM, DOVER				
Krantz Heim Royals Vera	9-11	305-2X	8811	446
s. Franchester Free Royal		d. Krantz Heim Free Vera		
Krantz Heim Royals Lyn	8-4	365-2X	10079	533
s. Franchester Free Royal		d. Krantz Heim Free Lyn		
Belle Terre Constants Linda	2-2	305-2X	9770	422
s. Fairlawn Hornet's Constant		d. Beaulea Footprint's Lucinda		

OKLAHOMA

¶HERSHBERGER, T. M. & RATLIFF, T. B., TIL-LISE GUERNSEY FARM, SAPULPA				
Til-Lise Wes' June	2-6	301-2X	8360	414
s. Til-Lise Duke's Wes		d. Hershberger Laddie's Jen		
¶MUNGLE, J. JENE, MUNGLE'S DAIRY, ATOKA				
Mungles Footprint Rose	4-8	305-2X	11160	490
s. Mungle's Footprint Acme		d. Mungle's Husky Fancy		
Foremost Missourian Theta	4-0	305-2X	9520	437
s. Foremost Missourian		d. Foremost Footprint's Thetis		
Mungles Butterfat Bonnie	2-4	302-2X	8680	398
s. Pre-Eminent Butterfat Ace		d. Pre-Eminent Sunny Bonnet		
Mungles Pat Lena	2-3	282-2X	9240	420
s. Bluff View Hope's Royal Pat		d. Mungle's J. C. Lin		

PENNSYLVANIA

BEATTY, CLAIR C., INDIANA				
Marilane Champions Marjory	5-11	305-2X	9245	492
s. Marilane Gar's Champion		d. Marilane Meshach's Marijane		
Green Gaps Gabriel Rose	2-1	305-2X	8597	458
s. Colbys Gabriel		d. Green Gap's Rondalee		
LISETER FARM-JEAN L. A. DU PONT, NEWTOWN SQUARE				
Liseter Mistress Secret	9-11	305-2X	13109	659
s. McDonald Farms Fore Master		d. Liseter Royal Secret		
Liseter Brilliant Edna	7-0	305-2X	10245	612
s. Liseter Brilliant		d. Hominy Hill Edna		
Liseter Flaming Buttercream	2-10	305-2X	8847	440
s. Liseter Brilliant Flame		d. Liseter Lady Cream Top		
LONG, ALVA R., AVALONG FARMS, YORK				
Avalong Farms D. Marquette	9-9	305-2X	10507	465

Register your SEPTEMBER calves now

s. Biscoe Designer — d. River Edge Marquette
Charlescote Nobles Bountiful 9-5 305-2X 11588 514
s. Midview Beauty's Noble — d. Charlescote Bounteous
Avalong D. Jettie 2-9 305-2X 8905 464
s. Castle Brook Fortune's Duke — d. Belle Terre Hardwick Jettie

SOUTH CAROLINA

¶CAUGHMAN BROTHERS, GOLDEN GLOW FARM, LEXINGTON
Golden Glow Victor Betty 4-10 302-2X 9640 455
s. Mulhocaway Butterfat Victor — d. Golden Glow Faithful Bobbie
¶COLEMAN, G. MELLWOOD, SALUDA
Melldoro Stan Ella 5-8 305-2X 9280 510
s. McDonald Farms Fore Stanley — d. Edisto Farms H. Beautella
Melldoro Majestic Donnet 2-6 304-2X 8540 426
s. Nyala Prince's Majestic — d. Melldoro Stan Donnell
¶CROCKER, ROBERT J., JR., LAURA-LYN, UNION
King Williams Bella 10-8 294-2X 11240 503
s. Coker King William — d. Coker King's Cottie
Laura Lyn M. Corrinne 5-11 305-2X 10940 512
s. Pleasant View Ray Ace Maxim — d. Laura-Lyn D. Connie
Laure Lyn Butterfat Angel 4-2 288-2X 8160 436
s. Mulhocaway Butterfat Chester — d. Laura-Lyn M. Anna
¶EDISTO FARMS, DENMARK
Edisto Farms M. Blitz 8-10 290-2X 10430 466
s. Nyala Prince's Majestic — d. Edisto Farms G. Beulah
Edisto Farms Bft. Fable 8-9 305-2X 11270 562
s. Quail Roost Butterfat — d. Edisto Farms Felice
Gippy Sovereign Kitty 7-4 305-2X 10740 489
s. McDonald Farms Le Sovereign — d. Gippy Conrad Keda
Edisto Farms K. M. Madge 7-0 305-2X 10740 483
s. Cesor King's Maxim — d. Edisto Farms G. Marlette
Edisto Farms M. Molly 5-9 305-2X 11590 515
s. Nyala Prince's Majestic — d. Edisto Farms L. Mirth
Edisto Farms B. Paulina 5-1 305-2X 8880 448
s. Fairlawn K. Bright — d. Locust Grove M. Paulina
Edisto Farms M. Malvina 5-0 305-2X 11480 576
s. Nyala Prince's Majestic — d. Edisto Farms G. Melinda
Edisto Farms M. Chicolette 4-9 304-2X 11220 520
s. Nyala Prince's Majestic — d. Sawaga Lucky Cherry
Edisto Farms G. Lois 3-10 305-2X 8750 460
s. Fairlawn Hornet's General — d. Edisto Farms M. Lorena
Edisto Farms G. Reanna 3-10 303-2X 7870 428
s. Fairlawn Hornet's General — d. Edisto Farms M. Radiola
Edisto Farms G. Iona 3-7 305-2X 10310 465
s. Fairlawn Hornet's General — d. Edisto Farm's Imogene
Edisto Farms Flashs Kada 3-7 305-2X 11460 605
s. Fritzlyn Jeanette's Flash — d. Burkeville Clark's Kitty
Edisto Farms Captains Timex 2-11 305-2X 10170 420
s. Hanover Hill Captian — d. Edisto Farms M. Tulip
Edisto Farms M. Fran 2-11 305-2X 9280 439
s. Nyala Prince's Majestic — d. Edisto Farms D. Faith
Edisto Farms M. Irma 2-8 305-2X 9280 396
s. Nyala Prince's Majestic — d. Edisto Farms B. Iris
Edisto Farms Hornets Villo 2-7 305-2X 9430 452
s. Fairlawn Hornet's Peerless — d. Edisto Farms M. Valena
¶HINSON, C. R., GREEN FIELDS FARM, BENNETTSVILLE
Green Fields Appin Dottie 10-7 289-2X 9900 445
s. Appin's Vender — d. Gold Branch CFGAD Jannette
Green Fields Appin Duchess 10-0 305-2X 9200 460
s. Appin's Vender — d. Golden Branch R. D. Rosetta
Green Fields Honey Belle 6-0 305-2X 10330 506
s. Edisto Farms G. Pioneer — d. Green Fields Dauntless Flo
Windale Dales Jenny 6-0 290-2X 9210 474
s. Mojack Kinlad — d. Windale Constance's Dale
Green Fields P. Hazel 5-10 305-2X 12110 613
s. Edisto Farms G. Pioneer — d. Green Fields Dauntless Felecia
Green Fields V. Holly 5-9 305-2X 11200 593
s. Guernsdel Maxim Valor — d. Green Fields Appin Emma
Carolina Design Grace 5-7 305-2X 10020 466
s. Carolina Designer — d. Winner Leola
Green Fields P. Image 4-10 305-2X 10350 502
s. Edisto Farms G. Pioneer — d. Green Fields Dauntless Felecia
Carolina Winton Ghost 4-11 305-2X 10310 527
s. Klondike Premost Winton — d. Gunter Golden Gayety
Green Fields P. Kathy 3-7 305-2X 9670 481
s. Edisto Farms G. Pioneer — d. Gold Branch CF. G. A. D. Jannette B
Green Fields P. Katie 3-4 305-2X 10400 514
s. Edisto Farms G. Pioneer — d. Green Fields Dauntless Fashion
Green Fields P. Katrina 3-2 305-2X 10410 492
s. Edisto Farms G. Pioneer — d. Green Fields Appin Duchess
Green Fields I. Kyola 3-2 305-2X 10740 574
s. Green Fields Ideal — d. Green Fields Gloria
Green Fields J. Laura 2-3 305-2X 8380 392
s. Klondike Ideal's Jaffray — d. Green Fields G. Iris
Green Fields G. La Belle 2-1 305-2X 10740 496
s. Green Fields Gallant — d. Gunter Goldenrod Prudence
Green Fields L. Lady 1-11 305-2X 7880 373
s. Eagle Valley N. Lomen — d. Green Fields Dauntless Flo
¶LOVELACE, D. O. & J. F., LACAR FARM, PROSPERITY
Lacar B. Bernice 2-10 275-2X 9600 428
s. Marfred P. Ben — d. Lacar H. Helene
¶MILLS, FRED T., SALUDA
Woodvale Leaders Ida 11-1 305-2X 11150 485
s. Coldspring's Noble's Leader — d. Bright King's Iris of Avalon
Marfred P. Laura 5-8 305-2X 11900 520
s. Breeze Haven Noble Prince — d. Elkhardt's Lady
Tarbell Rival Lobelia 4-5 305-2X 12010 582
s. McDonald Farms Rival Villager — d. Tarbell Lobelia
Mo Brookside Bessy 3-7 291-2X 8430 438
s. Moreau Farms Chief — d. Hector's Bonnet of Brookside
¶SHULER, HEYWARD L., HAYWOOD FARM, CAMERON
Lucky Beaus Lucia 5-5 305-2X 9850 455
s. Sawaga Maywick's Beau — d. Lucky Joe's Claire
Lucky Beaus Rosette 5-3 305-2X 9300 452
s. Sawaga Maywick's Beau — d. Riverview's Lucky Rose
¶THORNWELL ORPHANAGE, THORNWELL ORPHANAGE DAIRY FARM, CLINTON
Thornwell Farms Givias Ruth 5-0 305-2X 11050 504
s. LushAcres Hermes Chief — d. Thornwell Farm's Dreamy Giva
Thornwell Farms Golden Felice 2-9 305-2X 9550 468
s. LushAcres Boswell's Noah — d. Quail Roost Golden Portia

SOUTH DAKOTA

¶FEIND, W. E., CARRYON FARM, HAZEL
Carryon L. Countess 4-7 305-2X 11170 529
s. Woodacres Leader's Prediction — d. Carryon F. Cindy
¶SOUTH DAKOTA STATE COLLEGE, BROOKINGS
Campanile Leo June 3-2 305-2X 9940 477
s. Elmwood Cadet — d. Campanile Suneslope Junetta

TENNESSEE

¶BASSE, ROBERT W. & OWEN, HOYTE, MURFREESBORO
Pondales Lindas Lady 11-1 305-2X 10740 448
s. Pondale's Image Lad — d. Pondale's Majesty's D. Legacy
Sikco Maxims Glow 6-4 305-2X 9550 508
s. LushAcres Happy Hermes — d. Sikco Maxim's Beemiss
Jennie of Guernsey Dale 6-9 305-2X 13120 539
s. Robin Roost Rex's Jerry — d. Jennie of Guernsey Valley
Leaths Mixers Queenie 4-6 305-2X 10510 491
s. Station Camp Pride's Mixer — d. Lad's Leter
Rose Owen D. Merry 4-9 305-2X 9750 435
s. Coldspring's Beauty's Dictator — d. Forge Seat Rose
Rose Owen R. C. Vangy 2-11 305-2X 8970 422
s. Hermitage View S. Red Cloud — d. Impeacher Violet
Rose Owen R. C. Mickey 2-1 305-2X 7800 392
s. Hermitage View S. Red Cloud — d. Highview Acme's Mickey
Rose Owen R. C. Sally 2-0 294-2X 8080 404
s. Hermitage View S. Red Cloud — d. Baron's Sal
Rose Owen Aagie 1-9 305-2X 8310 424
s. Hermitage View Senator — d. Pearlie Princess Agnes
¶BORK MEMORIAL HOSPITAL, WILLIAM L., CHATTANOOGA
Cross Arrows Orpha 5-1 305-2X 9400 488
s. Ideal's Orpheus — d. Gippy Actor Paula
Hamilton County Free Lustre 3-7 305-2X 8770 462
s. Franchester Kella's Freeman — d. Hamilton County Princess Daisy
Hamilton County Free Frances 3-7 305-2X 8140 448
s. Franchester Kella's Freeman — d. Wakefield Frisco's Polly
¶FREEZE, MELVIN E., MEADOW BRANCH FARM, MORRISON
Roark Farms Alert Complete 7-9 295-2X 11860 561
s. Henslee Farms Galahad's Alert — d. Henslee Farms Pre-Complete
Meadow Branch V. Sue 3-10 292-2X 10010 495
s. Meadow Branch S. Victor — d. Luxerin F. Sugar
Meadow Branch Val Princess 2-11 305-2X 11060 420
s. Henslee Farms Valmar — d. Roark Farms Alert Poppy
Meadow Branch Betty 2-11 287-2X 9550 428
s. Henslee Farms Valmar — d. Meadow Branch Betsy
Meadow Branch Val Mary 2-9 305-2X 9970 488
s. Henslee Farms Valmar — d. Hermitage View Laddie's Memory
Meadow Branch Val Patience 2-7 305-2X 9210 396
s. Henslee Farms Valmar — d. Sunset's Penny of Vanity
Meadow Branch Val Pandora 2-3 305-2X 8550 399
s. Henslee Farms Valmar — d. Elm Echo Farm Patricia
HOUSLEY, LEE, RIDGEWAY FARM, RICEVILLE
Brown Farm Kingfishs Roxie 11-9 299-2X 11191 551
s. McDonald Farms Kingfish — d. Brown Farm Boy's Rachel
Ubilla Lucky Bunny 4-9 305-2X 9546 466
s. Chukluck Majesty — d. Ubilla Beauty
Housleys B. B. Kathy 4-11 305-2X 8554 480
s. Housley's Baron Bimbo — d. Golden Grange Ideal Orpha
Housleys B. B. Bubbles 4-8 299-2X 12337 717
s. Housley's Baron Bimbo — d. Bayville Socute Bubbletoo
Housleys J. Prudy 3-2 305-2X 8733 448
s. Guernsey Land Faithfull's Janus — d. Housley's Rainbow Judy
Housleys M. Goldie 3-1 305-2X 7538 428
s. Housley's B. B. Marksman — d. Applebrook's Viceroy's Glow
Housleys J. Twinkle 3-0 305-2X 10189 474
s. Guernsey Land Faithfull's Janus — d. Harmony Hills Major's Star
¶McFARLAND, SAM B., ROBIN ROOST FARMS, LEBANON
Robin Roost Joses Hedwick 5-9 305-2X 10200 522
s. Cla-ore Masher's Jose — d. Tideland Ludlow's Hannabelle
Prestdale Bon Vida 4-8 305-2X 8950 444
s. Nyala Ermine's Bonanza — d. Prestdale Royal's Viola
¶SHIVELL, PHILIP J., SHY VALLEY FARM, KINGSPORT
Hidden Hut Sparklets Russie 10-2 305-2X 10860 500
s. Twenty Four Karat Premost Lad — d. Acme's Sparklet
Glengeran Fortunes Elite 5-11 305-2X 12560 641
s. Fairlawn K. Fortune — d. Glengeran Leader's Elite
Shy Valley Kings Lady Bird 5-9 305-2X 10430 483
s. Nejasco K. M. P. King — d. Belfonte Triumph's Princess
Shy Valley Apollos Bounty 2-11 305-2X 9150 454
s. Mulhocaway Beauty Apollo — d. WS Majestic Belle
Shy Valley Lads Coronet 2-2 304-2X 8500 417
s. Lakewood Harmony Lad — d. Shy Valley Butterfat Coronet
Shy Valley Lads Sparkle 2-1 305-2X 9860 457
s. Lakewood Harmony Lad — d. Hidden Hut Sparklet's Russie
Shy Valley Grand Jean 2-1 305-2X 9910 508
s. Northern S. Twenty Grand — d. Brookberry Gay Owen
Shy Valley Lads Lolita 2-1 305-2X 8690 432
s. Lakewood Harmony Lad — d. Hidden Hut Whitie

TEXAS

¶LIVELY, J. T. & SON, BLUFF VIEW FARM, DALLAS
Bluff View Pats Sucre 5-11 305-2X 9300 466
s. McDonald Farms Le Patrician — d. Wilgorlan Farms Sally

Early REGISTRATION Makes CENTS

¶MOORE, W. LEE, LAVON FARMS, PLANO

McDonald Farms Jolly Thalia	9-3	305-2X	11270	531
s. McDonald Farms High Neptune		d. McDonald Farms Pert Rainbow		
Sunny Land Piper Bonita	8-1	305-2X	11850	531
s. Walker Farms Piper Fascination		d. Ogledale Piper Bonnie		
Lagreen Bonnette Peerless	6-1	298-2X	12690	567
s. McDonald Farms King Leo		d. Val's Sunbeam Peerless		
Hazels Pearl of Oak Grove	5-5	301-2X	12360	571
s. McDonald Farms Fore Noble Lad		d. Peter's Hazel of Oak Grove		
Lavon Farms Pre Ina	1-11	271-2X	8330	376
s. McDonald Farms Premier		d. Cooper's Mar's Interrupt		

¶PETERSON, HARRY & BARGE, FRED A., JR., HILLCREST FARMS, AUSTIN

Hillcrest Talisman Lena	2-10	305-2X	9710	441
s. Wilgorlan Farms Talisman		d. Hillcrest Musical Lena		
Hillcrest Butterfat Josie	2-4	305-2X	7840	397
s. Hardman's Butterfat		d. Hillcrest Musical Josie		

VIRGINIA

¶ALGER, JOHN H., SPRING BROOK FARM, BROADWAY

Dawns Hi Lady Lucy of S.B.	7-9	292-2X	11680	614
s. McDonald Farms High Nobility		d. Hope's Dawn of S.B.		

¶ANDERSON, EDWARD C., BUSHY PARK FARM, WAKE

Woodacres Leaders Buttergirl	9-6	305-2X	9020	446
s. Fairlawn Actor's Leader		d. Pinebrook Buttergirl		
Bushy Park Foretell Rouge	6-2	305-2X	8260	488
s. Bushy Park Foreteller		d. Bushy Park Prediction Scarlett		
Bushy Park Honour Diamond	6-0	305-2X	10010	519
s. Holliknoll Majesty Honour		d. Laurel Cliff Miss Opal		
Bushy Park Dreamer Bette	2-10	305-2X	9730	474
s. Ford's Landing Dreamer		d. Bushy Park Honour Bet		
Bushy Park Princess Pride	2-1	305-2X	7800	391
s. Mark of Dawn		d. Zoetta's Princess		

¶BARTENSLAGER, ARTHUR V., BELLEMONTE FARM, CHURCHVILLE

Bellemonte Dukes Donnalee	3-4	305-2X	11530	659
s. Avalong Farms Ben's Duke		d. Donna of Bellemonte		
Bellemonte Flames Alicia	3-0	305-2X	8210	413
s. Dumar Farm Flame's Ted		d. Laurel Cliff Miss Alicia		
Bellemonte B. Catherine	2-0	305-2X	7610	370
s. Nyala Ermine's Bonanza		d. Cecile of Bellemonte		
Bellemonte A. Fanciful	1-10	305-2X	7760	418
s. Sycamore Butterfat Autocrat		d. Bellemonte Pre Fancy		
Bellemonte D. Frisky	1-10	305-2X	7390	429
s. Brookberry Gay Defiance		d. Bellemonte Duke's Friska		

¶BAYVILLE FARMS, INCORPORATED, NORFOLK

Bayville Queen Alice	13-7	305-2X	9760	458
s. Bayville Country King		d. Royal Governor's Alice		
Bayville Rose Alma	12-5	305-2X	9860	430
s. Hunterdale Master Maxim		d. Bayville Maxfern Alma		
Bayville Margaret Jolly	12-0	305-2X	9170	424
s. Bournedale General Mars		d. Fairlawn K. Jolice		
Bayville Margaret Laughter	11-4	305-2X	8690	497
s. Bournedale General Mars		d. Bayville Duke's Lassie		
Cumberland Springs Queen Ella	8-11	305-2X	11220	570
s. Greyholme Gay Grenadier		d. Cumberland Spring's Queen		
Bayville Pre Lassie	8-0	305-2X	10350	489
s. McDonald Farms Pre Klondive		d. Bayville Margaret Lassie		
Bayville Socute Birdette	8-0	305-2X	10590	521
s. Southampton Maxim		d. Bayville Margaret Birdie		
Bayville Margaret Lasslike	6-9	297-2X	9800	511
s. Bournedale General Mars		d. Bayville Noblest Lassine		
Bayville Royal Jolice	6-8	305-2X	10870	559
s. Bayville Royal Leslie		d. Fairlawn K. Jolice		
Bayville Coronet Minuet	5-11	305-2X	12350	525
s. Bayville Maxim Impcharlie		d. Bayville Margaret Minuet		
Bayville Socute Elsie	5-9	305-2X	11470	481
s. Southampton Maxim		d. Bayville Royal Elsie		
Bayville Royal Lavinia	5-7	305-2X	10950	508
s. Bayville Royal Leslie		d. Bayville Margaret Lavinia		
Bayville Socute Ladona	5-6	305-2X	10030	459
s. Southampton Maxim		d. Peerless Ladina		
Bayville Royal Inga	5-3	305-2X	10320	493
s. Bayville Royal Leslie		d. Fairlawn Inga		
Bayville Phyllis Anna	5-1	305-2X	9120	457
s. Bayville Philosopher		d. Bayville Proud Anna		
Bayville Saint Dairygold	4-7	305-2X	10130	511
s. Bayville General Saint		d. Bayville Barbra Dairygold		
Bayville Golden Maude	4-6	305-2X	8380	443
s. Hunterdale Golden Maxim		d. Bayville Margaret Maude		
Bayville Golden Honey	4-5	305-2X	9230	491
s. Hunterdale Golden Maxim		d. Bayville Actress Honesty		
Bayville Loyal Doll	4-4	305-2X	10230	472
s. Foremost May Royalty		d. Bayville Margaret Doll		
Bayville Royal Wren	3-11	305-2X	10710	447
s. Bayville Royal Leslie		d. Bayville Socute Wren		
Bayville Jolly Marta	3-10	302-2X	8860	502
s. Bayville General Jolly		d. Bayville Maxfern Margine		
Bayville Royal Rosita	3-9	305-2X	8880	437
s. Bayville Royal Leslie		d. Bayville Socute Rosemarie		
Bayville Royal Harmony	3-8	305-2X	9730	512
s. Bayville Royal Leslie		d. Bayville Socute Melody		
Bayville Socute Jade	3-6	305-2X	12890	556
s. Southampton Maxim		d. Bayville Margaret Jade		
Bayville Royal Jollity	3-6	286-2X	9660	503
s. Bayville Royal Leslie		d. Bayville Margaret Jollity		
Bayville C. Birdette	3-7	305-2X	11520	554
s. Glengeran King Fortune		d. Bayville Socute Birdette		
Bayville C. Annette	3-5	305-2X	10460	539
s. Glengeran King Fortune		d. Bayville Coronet Annette		
Bayville C. Alma	3-4	305-2X	9110	458
s. Glengeran King Fortune		d. Bayville Rose Alma		
Bayville C. Maid	3-3	305-2X	8720	429
s. Glengeran King Fortune		d. Bayville Royal Maid		
Bayville Majestic Mab	2-4	293-2X	8470	384
s. Dinsmore Majestic Jan		d. Bayville Renowned Mablette		
Bayville Marked Suzanne	2-4	305-2X	7859	385
s. Bayville General Marksman		d. Bayville Actress Sue		
Bayville B. Alletta	2-2	305-2X	9840	399
s. Holliknoll Captain		d. Bayville Socute Alletta		
Bayville Marked Rosebriar	2-3	305-2X	7360	382
s. Bayville General Marksman		d. Bayville Pre Rosebriar		

¶BRUBAKER, DANIEL W., SHENMONT FARM, DAYTON

Joe of Al-Bro	8-11	305-2X	12450	647
s. Prince of Al-Bro		d. Dare of Al-Bro		
Carrie of Al-Bro	7-0	290-2X	9970	465
s. Midview Majesty's Royal		d. Glen of Al-Bro		
Hopeful of Al-Bro	5-0	305-2X	11100	569
s. Klondike Premost Ivanhoe		d. Janet of Al-Bro		
Shenmont Tribunes Kitty	4-11	285-2X	9750	608
s. Mulhocaway Butterfat Tribune		d. Dale Carmen Knight		
Shenmont Gleaner Fonda	4-1	305-2X	12170	616
s. Dunwalke B.V. Gleaner		d. Blackwater Pacer's Florence		
Shenmont Butterford Mindy	4-0	305-2X	9330	503
s. Osborne Hill Butterford		d. Gale-Ru Glamor's Mary		
Shenmont Favorite Tillie	4-0	296-2X	11300	551
s. Coldspring's Noble's Favorite		d. Blackwater Max's Tulip		
Shenmont Favorites Lorrie	3-10	305-2X	10460	587
s. Coldwater's Noble's Favorite		d. Blackwater Rolic's Ladyship		
Lohs Favorites Freda	3-1	305-2X	9360	496
s. Coldspring's Noble's Favorite		d. Loh's Seventy-One		
Shenmont Autocrat Sara	2-3	291-2X	10120	527
s. Sycamore Butterfat Autocrat		d. Shenmont Butterford's Sandy		

¶CAMP, W. M., HOLLIKNOLL FARM, FRANKLIN

Holliknoll Coronets Bell	7-9	305-2X	10310	527
s. Bournedale Coronet's Lincoln		d. Holliknoll Majesty Princess		
Holliknoll Coronets Birdie	6-11	305-2X	13860	589
s. Bournedale Coronet's Lincoln		d. Holliknoll Majesty Princess		
Holliknoll Majesty Claire	6-6	305-2X	12390	568
s. Holliknoll Maxim Noble Majesty		d. Hamhurst D.B. Salome		
Holliknoll Coronets Doris	5-8	287-2X	9950	467
s. Bournedale Coronet's Lincoln		d. Holliknoll Lucky Negellia		
Holliknoll Bonds Delora	4-9	305-2X	12170	547
s. Wandamere Anson's Bond		d. Holliknoll Nomax Countess		
Holliknoll Bonds Echo	4-5	305-2X	11210	533
s. Wandamere Anson's Bond		d. Holliknoll Majesty Galia		
Holliknoll Fortunes Elise	4-3	276-2X	10530	464
s. Holliknoll Majesty Fortune		d. Holliknoll Beauty		
Holliknoll Bonds Florentina	3-0	305-2X	10270	447
s. Wandamere Anson's Bond		d. Ideal's Standbest Beth		

¶CHASE, J. F. & SON, BUNKER HILL FARM, WHITE STONE

Bunker Hill E. Judie	5-1	292-2X	11020	486
s. Dunwalke Favor's Emminent		d. Bunker Hill C. Judy		
Bunker Hill B.C. Annabelle	4-3	305-2X	10760	476
s. Golden Harvest Betty's Command		d. Bunker Hill C. Alecia		
Bunker Hill G. Alene	5-9	305-2X	11940	510
s. Dunwalke Beauty's Guardsman		d. Bunker Hill C. Audry		
Bunker Hill B.C. Evelyn	3-0	290-2X	10770	476
s. Golden Harvest Betty's Command		d. Bunker Hill E. Evelyn		

¶CLARK, E. LYLE, JR., CLARKDALE FARM, STUART

Fairview Gem Ivanhoe Wee	3-11	303-2X	9100	457
s. Klondike Premost Ivanhoe		d. Fairview's Panzy Gem		

¶CLARK, J. MYRON, RED LEVEL FARM, STUART

Gippy Don Lobelia	6-10	299-2X	8800	462
s. Brays Island Bon-Ton's Don		d. Gippy Chief's Lona		
Carolina Beauty Evangaline	7-0	304-2X	10080	509
s. Dangra's Beauty Hyperion		d. Appin's Quartz		
Red level Phyllis Klarice	5-0	305-2X	10640	538
s. Bayville Philosopher		d. Red Level Golden Kittie		
Red Level Jewel Ida	4-7	305-2X	9030	448
s. Quail Roost Max Jeweler		d. Red Level Golden Inez		
Red Level Jewel Bopeep	4-6	304-2X	10100	596
s. Quail Roost Max Jeweler		d. Red Level Pre Boblink		
Red Level Golden Harp	3-10	305-2X	9330	498
s. Bayville Golden Monarch		d. Red Level Royal Harriett		
Red Level Beauty Amelia	2-8	305-2X	10420	459
s. Dangra's Beauty Hyperion		d. Red Level Golden Almira		

¶CUTCHINS, C. A., III, DEERPATH FARMS, FRANKLIN

Hamhurst Danny Boys Spot	9-6	298-2X	9870	481
s. Bournedale Danny Boy		d. Hamhurst Noble R. Pauline		
Deerpath Emorys Odell	5-9	291-2X	11890	543
s. McDonald Farms Steadfast Emory		d. Deerpath Blue Olivia		
Deerpath Emorys Chic	5-7	277-2X	8590	502
s. McDonald Farms Steadfast Emory		d. Deerpath Blue Charmer		
Deerpath Dear Ella	5-5	305-2X	10240	542
s. Bayville Deer-slayer		d. Deerpath M. Emogene		
Deerpath Emorys Gail	4-9	305-2X	7670	451
s. McDonald Farms Steadfast Emory		d. Deerpath M. Goldust		
Deerpath Leaders Sue	2-10	296-2X	7770	421
s. Woodvale Leader's Nugget		d. Hamhurst Danny Boy's Spot		
Deerpath Emorys Quaint	2-5	292-2X	8260	408
s. McDonald Farms Steadfast Emory		d. Cloverland Farms V. Quaint		
Deerpath Emorys Dee	2-2	305-2X	8030	428
s. McDonald Farms Steadfast Emory		d. Bayville Margaret Denebola		

¶DANIEL, CHARLOTTE B., BRANDON FARM, SPRING GROVE

Ogedankes Lilymae	9-0	305-2X	11710	615
s. Quail Roost Master Majesty		d. Ogedanke's Lucy		
Brandon Darling	9-2	305-2X	10040	486
s. Ellerslie Beauty's Fluter		d. Sandy Lane Ola's Darling		
Brandon G. Blanche	5-11	275-2X	9830	464
s. Bayville Marvelous General		d. Brandon A. Blossom		
Brandon B. Clara Ann	5-10	305-2X	11670	563
s. Midview Violet's Blaze		d. Brandon G. Clara Bee		
Brandon G. Sunset	5-8	305-2X	10670	538
s. Bayville Marvelous General		d. Curles Little J. Sunset		
Brandon G. Velda	4-6	305-2X	10720	547
s. Bayville Marvelous General		d. Ellerslie Duke's Velna		
Brandon N. Butter Maid	4-5	305-2X	11480	607
s. Brookberry Peer's Nestor		d. Brandon G. Butterball		
Brandon N. Marlena	4-5	305-2X	15060	780
s. Brookberry Peer's Nestor		d. Brandon G. Marleen		

Register your SEPTEMBER calves now

Brandon G. Moonbeam	3-5	305-2X	9500	495
s. Bayville Marvelous General		d. Brandon I. Moonlight		
Brandon A. Sunflower	3-3	305-2X	9900	487
s. Sycamore Butterfat Autocrat		d. Brandon G. Sunshine		
Brandon N. Kindness	3-2	276-2X	8800	419
s. Brookberry Peer's Nestor		d. Brandon Kendry		
Brandon E. Skylark	2-5	305-2X	9150	444
s. Holliknoll Bond's Eric		d. Brandon G. Sunshine		
Brandon E. Alline	2-4	305-2X	9590	488
s. Holliknoll Bond's Eric		d. Brandon N. Arline		
Brandon B. Carol	2-6	305-2X	11600	527
s. Holliknoll Elect		d. Brandon R. Charleen		
Brandon E. Lida	2-0	305-2X	9580	474
s. Holliknoll Bond's Eric		d. Brandon N. Lassie		
Bonneville Embassadors Arlene	2-0	305-2X	8920	426
s. Holliknoll Bond's Embassador		d. Ellerslie Select Arlene		
¶DICKINSON, R. DU VAL & ANNE D., WILBURN FARM, FREDERICKSBURG				
Wilburn High Delores	8-5	295-2X	8270	458
s. McDonald Farms High Laird		d. Renobie Iris		
Wilburn Hustler Happy	3-10	305-2X	9730	453
s. Dunwalke Gab's Hustler		d. Wilburn Imperial Rusty		
¶DILLARD, D. H., HOMEWOOD FARMS, MONROE				
Homewood Raiders Pauline	9-11	305-2X	10590	577
s. Quail Roost Bright Raider		d. Annabel's Pauline		
Homewood Warriors Linnea	8-7	305-2X	10540	562
s. Bayville General Warrior		d. Homewood Golden Linnea		
Homewood Warriors Pride	8-7	305-2X	11860	584
s. Bayville General Warrior		d. Homewood Golden Dream		
Homewood Dreaming Beauty	6-8	300-2X	11230	615
s. Homewood Prince Dreaming		d. Locust Grove's Beauty Darling		
Homewood Warriors Lady P.	5-3	305-2X	9880	537
s. Bayville General Warrior		d. Homewood Solomon's Lady P.		
Homewood K. S. Nina	3-7	305-2X	9070	423
s. Homewood Kay's Superior		d. Homewood Warrior's Nina Bell		
Homewood Warriors Lass	3-7	305-2X	11780	574
s. Bayville General Warrior		d. Oak Park Maxim Lass		
Homewood Standbests Pearlette	3-6	305-2X	8180	439
s. Ideal's Dot's Standbest		d. Homewood Golden Pearlette		
Homewood Superiors Stella	3-5	304-2X	9800	478
s. Ideal's Beaut's Superior		d. Homewood Warrior's Stella		
Homewood Superiors Belinda	2-8	305-2X	9880	561
s. Ideal's Beaut's Superior		d. Homewood Laddie's Linda		
Homewood Supers Larking	2-8	305-2X	9160	502
s. Homewood D. M. Super		d. Homewood Superior's Larking		
Homewood Standbests Bliss	2-7	305-2X	8240	437
s. Ideal's Dot's Standbest		d. Homewood Laddie's Bliss		
Homewood Superiors Darling	2-8	305-2X	10030	507
s. Ideal's Beaut's Superior		d. Oak Park Max's Darling		
Homewood Warriors Mary Ann	2-7	305-2X	9930	507
s. Bayville General Warrior		d. Homewood Mary Ann		
Homewood Supers Bellerina	2-7	305-2X	9000	431
s. Homewood D. M. Super		d. Homewood Warrior's Bellerina		
Homewood Superiors Fran	2-6	305-2X	8500	463
s. Ideal's Beaut's Superior		d. Homewood Laddie's Frances		
¶JEFFERSON, W. E., OAK GROVE GUERNSEY FARM, PENHOOK				
Oak Grove Tribunes Rosie	10-0	305-2X	8740	440
s. Mulhocaway Butterfat Tribune		d. Oak Grove's King's Rosetta		
Oak Grove Kings May	6-8	289-2X	9720	472
s. Two Brooks King's Ransom		d. Oak Grove Billy's Brighteye		
Oak Grove Butterfords Grace	3-9	286-2X	7920	443
s. Osborne Hill Butterford		d. Oak Grove King's Ida		
¶NEWBILL, JACK H., FOREST LAKE FARM, WIRTZ				
Fairview Ideal Reddy	3-7	302-2X	8290	459
s. Ben Venue Winnie's Marathon		d. Fairview Peg's Reddy		
¶RICHARDSON, E. J., DUN-ROAMING GUERNSEY FARM, GALAX				
Langvalley Lords Mollie	6-10	305-2X	12610	611
s. Langvalley Lord Wellington		d. Langvalley Royal Jubilee		
Hunterdale Wistars Madeline	3-0	289-2X	8730	445
s. Franchester P. Wistar		d. Hunterdale Golden Queen		
Richview Princes Alta	3-3	281-2X	9120	461
s. Richview Steadfast Prince		d. Richview B. Alice		
Richview Bluejays Gladys	3-1	301-2X	8640	443
s. Richview Jay's Bluejay		d. Richview Actor's Gracious		
¶RICHARDSON, H. S., RICHVIEW DAIRY FARMS, GALAX				
Richview B. Heroine	8-8	305-2X	11800	506
s. Quincy Career Highlander		d. Edisto Farm's Honoria		
Richview Actors Lessie	5-5	305-2X	10040	482
s. Richview King's Actor		d. Richview B. Lettie		
Richview Actors Myra	3-7	305-2X	8940	472
s. Richview King's Actor		d. Richview Jay's Muriel		
Richview Joys Jolly	2-7	303-2X	9930	458
s. Coldspring's Beauty's Dictator		d. Richview Jay's Joy		
¶SCOTT, W. H. & BRIDGES, GORDON W., HUNTERDALE FARMS, FRANKLIN				
Hunterdale Golden Rose	13-3	305-2X	9000	453
s. Hunterdale Golden Maxim		d. Elkhardt's Rosella		
Hunterdale Golden Edna	12-3	305-2X	9400	481
s. Hunterdale Golden Maxim		d. Hunterdale Knight's Edwina		
Hunterdale Golden Sparkler	7-8	305-2X	12600	601
s. Hunterdale Golden Maxim		d. Benton's N. Spark		
Hunterdale Memoirs Korina	7-7	305-2X	11630	578
s. Hunterdale Marie's Memoir		d. Hunterdale Knight's Koretta		
Chilbrook Almas Princess	8-11	305-2X	10320	566
s. Hunterdale Golden Laddie		d. Chilbrook's Lady Alma		
Hunterdale Wistars Sparklet	3-5	305-2X	13680	608
s. Franchester P. Wistar		d. Hunterdale Golden Sparkler		
Hunterdale Wistars Margita	2-7	305-2X	11080	452
s. Franchester P. Wistar		d. Hunterdale Knight's Daisy		
Hunterdale Hercules Helen	2-3	305-2X	8670	409
s. Bayville Royal Hercules		d. Hunterdale Lincoln's Millie		
¶TURNER, DAVID P., GREEN PASTURES FARMS, STAUNTON				
Teeny Maid of Green Pastures	6-10	305-2X	12270	514
s. Coldspring's B. R. Kilroy		d. Buttercup Princess Maid		
Augusto Generals Holly	3-11	305-2X	10790	481
s. Highlands Beautys General		d. Blackwater Tribune's Bernice		
Augusto Annette	2-3	305-2X	9980	515
s. McDonald Farms Le Osmund		d. Highland's C Ninety Three		
¶VIRGINIA POLYTECHNIC INSTITUTE, BLACKSBURG				
VPI Le Osmund Belva Facet	4-11	305-2X	8930	485
s. McDonald Farms Le Osmund		d. V. P. I. General Nightingale Belva		
VPI Illustrator Chic Fashion	4-9	305-2X	10520	481
s. Riegeldale Emory's Illustrator		d. V. P. I. General Novice Chic		
VPI Illustrator Cheeta Galena	4-6	282-2X	9570	456
s. Riegeldale Emory's Illustrator		d. V. P. I. Panorama June Cheeta		
VPI Excellency Annette Gussie	3-8	305-2X	7740	431
s. V. P. I. Le June's Excellency		d. V. P. I. Pre L. Kant Annette		
VPI Flash Dagmar Henna	2-10	305-2X	7930	433
s. Fritzlyn Jeanette's Flash		d. V. P. I. Glow Betty Dagmar		
¶WALKER, J. F., ESTATE, PINE GROVE DAIRY, PORTSMOUTH				
Pine Grove Golden Tess	9-0	305-2X	10190	507
s. Bayville Maxim Impressive		d. Appin's Tess		
Pine Grove Pre Pretty	5-6	305-2X	9190	486
s. McDonald Farms Pre Lady's Man		d. Pine Grove Pre Pet		
Pine Grove C. Sparkle	3-6	305-2X	8790	458
s. Glengeran King Fortune		d. Pine Grove Nero Sparkle		
Pine Grove Dairy Primrose	3-3	305-2X	9340	510
s. Pine Grove Pre Dairy Boy		d. Pine Grove Choice Primrose		
Pine Grove Orion Dairy Girlie	2-8	305-2X	7700	395
s. Bayville Royal Orion		d. Pine Grove Pre Dairy Girl		
Pine Grove C. Mota	2-7	304-2X	8080	451
s. Glengeran King Fortune		d. Pine Grove High Mota		
Pine Grove Proud Tess	2-6	305-2X	9210	455
s. Quail Roost Proud Traveler		d. Appin's Tess		
Pine Grove Bell Della Sue	2-5	305-2X	9520	445
s. Holliknoll Captain		d. Walnut Grove Della Sue		
Pine Grove C. Primula	2-5	305-2X	8840	452
s. Glengeran King Fortune		d. Pine Grove Pre Primula		
Pine Grove Orion Candace	2-5	305-2X	9000	439
s. Bayville Royal Orion		d. Pine Grove Candace		
Pine Grove Bell Lassie	2-4	305-2X	10050	450
s. Holliknoll Captain		d. Pleasant View Lassie		
Pine Grove C. Secret	2-5	305-2X	11380	527
s. Glengeran King Fortune		d. Pine Grove Proud Secret		
¶WHISSEN, A. C., MR. & MRS., BROADVIEW FARMS, BROADWAY				
Broadviews N. Marility	9-4	276-2X	9960	581
s. McDonald Farms High Nobility		d. Broadview's Rose Mary 5th		
Spring Brook Jolly Merri Lu	4-9	305-2X	11350	564
s. McDonald Farms Jolly Superb		d. Milk Maid's Hi-Miriam of S. B.		
Broadviews S. Marj	4-3	305-2X	9750	495
s. McDonald Farms Jolly Superb		d. Corotoman Countess Chic Margie		
Broadviews L. W. Belinda	4-1	288-2X	12320	605
s. McDonald Farms Le Wilton		d. Broadview's S. Marinda		
Broadviews S. Floralee	3-8	296-2X	8770	488
s. McDonald Farms Jolly Superb		d. Broadview's Flossetta		
Broadviews L. W. Juliana	3-5	305-2X	10660	588
s. McDonald Farms Le Wilton		d. Broadview's Anna Lee		
Broadviews L. W. Lanita	3-2	305-2X	10630	572
s. McDonald Farms Le Wilton		d. Broadview's N. Elaine		
Dukes Angeline	2-3	285-2X	8510	447
s. Bayville Royal Duke		d. Red Level Pre Angelic		
Broadviews Matina	2-3	305-2X	8110	436
s. Brookberry Ben's Corporal		d. Broadview's L. W. Mamie		
¶WHITEHEAD, T. L., MAPLETON FARM, NASSAWADOX				
Mapleton H. Irene	13-8	305-2X	11170	443
s. McDonald Farms Hayward		d. Mapleton Maxim's Iris		
Mapleton General Gale May Bell	5-7	305-2X	8540	489
s. Bayville General Gale		d. Mapleton Impboys Mary Jane		
Ideals Sutters Monita	6-9	305-2X	13220	590
s. Ideal's Sutter		d. Ideal's Marathon's Monita		
Ideals Orlandos Erma	4-5	305-2X	10360	478
s. Ideal's Orlando		d. Ideal's Charmduke's Evelene		
Mapleton Warriors Lovely	2-7	305-2X	7820	457
s. Woodacres Lord Warrior		d. Mapleton Lucky Actor's Love		
Ideals Wisdom's L. Beauty	2-8	270-2X	9760	495
s. Ideal's Wisdom		d. Ideal's Enterprise L. Beauty		

WASHINGTON

BOSSE, HERMAN & WALTER, WALMAR FARM, SNOHOMISH				
Walman C. Julieann	2-3	305-2X	8472	444
s. Plattco Don's Chester		d. Westwind Jeweletta		
ELDRIDGE, H. L., WASHOUGAL FARM, WASHOUGAL				
Washougal Majestic Candy	3-3	305-2X	9228	444
s. Washougal Cadet Majesty		d. Candybelle of Washougal Farm		
¶GRAYSMARSH FARM, INCORPORATED, SEQUIM				
Graysmarsh Martha May	7-5	365-2X	14825	796
s. Altamere Ellad Deblo		d. Oak Acre Martha		
Cedarcroft Warriors Starlight	5-5	365-2X	15179	825
s. Pineval Warrior Prince		d. Cedarcroft Beau's Starletta		
JOHNSON, ALBERT, DENNY-DALE FARM, MOUNT VERNON				
Denny-Dale Lucky Bernice	9-10	305-2X	12608	499
s. Western Glow Lucky O'War		d. Almar Babe O'War		
Denny-Dale Promises Barbara	7-10	305-2X	11704	600
s. Flying Horse Rosemary Promise		d. Almar Babe O'War		
Denny-Dale Boys Jill	6-4	305-2X	11344	526
s. Denny-Dale Lucky Boy		d. Cedarcroft Regal's Jasmine		
Denny-Dale Boys Jewel	4-8	305-2X	9860	550
s. Denny-Dale Lucky Boy		d. Denny-Dale Conductor Jeanette		
Denny-Dale Busters Tinkle	3-4	305-2X	11039	598
s. Denny-Dale Don's Buster		d. Almar Topsy Lucky		
Denny-Dale Busters Thada	2-5	305-2X	8628	500
s. Denny-Dale Don's Buster		d. Almar Topsy Lucky		
Markwell Fames Cuddles	2-3	305-2X	8954	431
s. Fame of Aldarra		d. Concheta of Golden Bow		
MANTHEY, LLOYD R., DEER CREEK GUERNSEY FARM, BELLINGHAM				
Deer Creek Spottys Susie	2-11	293-2X	7882	409
s. Lindean's Juanita Omar		d. Claus Farm Popeye Spotty		
MEYER BROTHERS, DELPHI DELL FARM, OLYMPIA				
Delphi Dell His Ninety	6-7	318-2X	10544	518
s. Erwanda's Hi		d. Delphi Dell Ninety One		

Early REGISTRATION Makes CENTS

Delphi Dell Generals Penny 3-7 365-2X 12136 618
s. Meadowmarsh May Rose General d. Delphi Dell Prudy
Delphi Dell Princess Dess 2-2 365-2X 11325 600
s. Riverview Carita's Prince d. Hunters' Gate Dess
Delphi Dell Princess Gladness 2-4 321-2X 10118 504
s. Riverview Carita's Prince d. Delphi Dell Hi's Gladness
MILLER, MERLE, VALLEY PRIDE FARM, BURLINGTON
Valley Prides Sandy 2-8 305-2X 9832 499
s. Prestdale Vic's Volunteer d. Valley Prides N Semonne
RIETMAN, JOHN, LYNDEN
Princess Lady of Mt. Baker 11-9 279-2X 8010 435
s. Theo Rob's May King d. Blossom's Lady of Mt. Baker
North Gate Songs Sonja 2-2 365-2X 9532 495
s. Western Glow Maryanns Traveler d. Butterton Duke's Song
ROETCISOENDER, TENNIS A., ROETTA GUERNSEY FARM, EVERETT
Roetta Cherrys Royal Ann 7-7 365-2X 10644 543
s. Riverview General's Honey Boy d. Roetta Cherry
Roetta Betsy Lou 3-6 326-2X 10746 532
s. Lake Louise Rose Valencian d. Lyn's Midge Betsy
Roetta Roses T. Glow 2-3 308-2X 9363 428
s. Western Glow Maryanns Traveler d. Roetta Rose
¶TOMCHICK, PAUL I., CHANTICLEER FARM, GRAHAM
Golden Glow Niles Rosita 6-5 365-2X 16437 783
s. Chicona Niles d. Golden Glow Sequel's Rosalie
VAN MERSBERGEN, LEWIS, WILL-O-WEST FARM, LYNDEN
Will-O-West Honors Minnie 2-10 365-2X 13669 607
s. Western Glow His Honor d. Will-O-West Emblem's Mona
VAN MERSBERGEN, MARVIN, MARKWELL FARM, LYNDEN
Triple V's Rose of Lee 9-0 365-2X 12304 529
s. Noelbrook Rose's Warrior d. Triple V's Donna Lee
WINEBERG, WILLIAM J., WINEBERG FARMS, VANCOUVER
Dundale Byrons Deanna 9-6 322-2X 9327 492
s. Wandamere Byron d. Dundale Dawn
Royal Acres Masters Flower 9-2 280-2X 12188 597
s. Western Glow B. R. Master d. Royal Acres Eskimo Faye
Wineberg Farms M. Snowball 5-2 354-2X 17096 835
s. Royal Acres Flo's Master d. Royal Acres Eskimo Sandy
Valley Prides Norella 2-8 307-2X 8894 454
s. Prestdale Vic's Volunteer d. Valley Pride's Nancy Ann
Wineberg Farms High Fame 2-3 348-2X 10454 555
s. Chukluck High Boy d. Wineberg Farms King's Faith
Western Glow La France 2-0 302-2X 8988 471
s. Wandamere Phyllis's Developer d. Western Glow Master's La Fleur

WISCONSIN

SCHRODER, EDGAR, NATHAN HILL FARM, ONALASKA
Hullwood Po-Ka's Laughter 2-5 305-2X 9011 464
s. Langwater Chief Pokagon d. Hullwood Butterfinger's Gay
SCHUTH, AUGUST H., MEADOW GREEN GUERNSEYS, WHITEWATER
Golden Harvest K. Joanna 5-2 305-2X 10287 516
s. Gardenville Coronation King d. Coronation Hector's Joanne

SIRE SUMMARIES

Summaries are prepared of sires having ten or more daughters with official production records. In computing the classification average, only the last rating of each daughter is used.

& Before the name indicates a sire currently or previously owned or leased by an artificial breeding unit or a privately owned sire used artificially outside the owners' herds.

° Before a sire's registration number indicates resummarized sire.

SIRE'S NAME	Reg. No.	No. Tested Dtrs.	No. Records	M. E. 305-2x Milk	%	Fat	No. Cl. Dtrs.	Ave. Cl.
BAYVILLE GENERAL SAINT	522163	13	23	8929	52	462	12	783
&BAYVILLE SUPER SUPREME	509342	10	22	7719	48	373	3	793
BLUFF VIEW SATIRE	535854	12	12	9289	52	483		
CLA ORE KNIGHTS GENERAL	538806	10	10	8399	52	433		
DOUGLASTON KHAPAS HONOR GUARD	530931	10	12	9415	45	427		
&GLENGERAN KING FORTUNE	*534882	39	48	10229	50	512	30	813
GOLDEN BOY OF GERAR	513617	10	18	10535	48	504	11	821
&GOLDEN HARVEST KING COLE	*500101	31	82	11123	53	586	30	826
GRAND VIEW CHIEFTAINS SUPREME	525013	11	15	6776	45	308		
HAYES ACRES ROYAL HONOR	532855	12	18	7966	52	414	6	822
HENSLEE FARMS VALMAR	537574	12	13	10715	43	463		
HENSLEE FARMS VIKING	533318	10	10	7311	47	346	10	793
&HOMINY HILL IMPERIAL	*525381	26	38	10962	45	495	18	825
&IDEALS PATTYS SUPERIOR	*522908	26	55	11609	50	585	31	840
&IDEALS SUPERB	518456	10	22	10445	50	521	6	800
LAKEWOOD HARMONY LAD	530086	12	13	9854	50	490	11	818
MATOAKA SPECIALIST	532403	12	14	8561	48	407		
MCDONALD FARMS JOLLY APOLLO	537399	14	14	9458	50	473	27	827
&MCDONALD FARMS JOLLY VAL	*530291	19	38	10820	51	550	16	869
MCDONALD FARMS MISTER ANDY	537402	10	10	11011	47	514	19	826
QUAIL ROOST PROUD TARTAN	526066	11	12	8732	49	427	18	788
RICHVIEW INDIGOS KING	529480	10	15	8765	47	413		
SAWAGA MAYWICKS BEAU	436453	10	10	8502	46	393	13	825
&SHERBURNE PRAIRIE SPORTSMAN	509557	10	20	8816	49	430	16	816
WALKER FARMS SUPERIOR	536408	10	11	10077	47	472		

YOUR BEST DEAL..

OBERLAND is doing a great job for us at **GREAT ELM,** and we are confident he **CAN HELP YOU.**

OBERLAND is out of the great cow, Virtue of Aldarra, 8 times Senior and Grand Champion at leading shows, 1952 — 1953, *17977—883—5yrs—365C—2x.

OBERLAND is a maternal brother to —

Henslee Farms Galahads Virgel ($13,500)

Western Glow Fame's Virtue (E 3 times)

15370—763—Sr4—365C—2x

*15190—635—Jr2—365—2x

14427—712—5yrs—304—2x

She the dam of

Henslee Farms V. Fame

Sire of the 1962 and 1963 Sr. & Gr. Ch. Female, Best Uddered Cow, Sr. Get of Sire, Production Get of Sire at the National.

She is also the dam of

Henslee Farms Viscount

★ GOLD STAR SIRE ★

A double VIRTUE.

On the top side, OBERLAND traces directly to Douglaston Lady Augusta (E), ★ GOLD STAR DAM ★.

Henslee Farms

Virtue

OBERLAND

"Quality Does Not Cost It Pays"

The

VIRTUE

and

LADY ★ AUGUSTA

Families

GREAT ELM FARM, INC. R. F. D. No. 3, Dover, New Hampshire

T. B. Accredited A. J. Young, President N. H. Bang's Accredited 275

Attebroc Farm

MILLBROOK, N. Y.

T.B. Accredited | Green Meadow Bloodlines | Bang's Certified

Bulls In Service

Deep Lake O. Holliking

Owned jointly with the Merritt Family, Farmington, Conn.

Holliking's First Proof

10 daughters, 10 records average 11370 lbs. milk, 578 lbs. fat, M.E.—305—2x, 3 classified average 88.5%.

Sire: **Broad Hill P. Obadiah**

Sire: Pharos Frost King

Dam: Lone Maple Butterfat Noralie
*14942—*824—Sr4HIR—365—2x
Former Class Leader for both Milk and Fat.

Dam: **Eight Bells Holligem** (VG 4 times)
15815—906—Jr4—365C—3x
13378—751—6yrs—305—2x
12756—743—7HIR—303—2x

A former Class Leading daughter Deep Lake W. Hollara (VG 4 times), 11717—*702—Sr2—305—2x.

Langmore Actor's Premier

Sire: **Fairlawn Daisy's Actor**
A son of a ★ GOLD STAR SIRE ★ out of Maple Lawn's Baron Daisy, Excellent 6 times, Res. Ch. Topsfield, 1954; N. Y. 1955, 17792—885—7yrs—365C—3x.

Dam: **Fern-Wood Mabel**
15783—825—6HIR—365—2x
A strong female family.
Sire: Fairlawn K. Premier

VISITORS ALWAYS WELCOME

Roger H. Corbetta, Owner | David R. Peterson, Manager | Leslie A. Culver, Herdsman

Dutch Mill Farm

Gold ★ Breeder 1962

Home of Production And Type

18 Cows 19 Records Average 10584M—4.9%—521F (M.E.—305—2x)
18 Classified Average 85.1%.

Presenting Our Home-Bred Junior Herd Sire —

DUTCH MILL BILLY'S VALOR

Born October 25, 1961

Sire: **Burger's Place Billy**
★ Gold Star Sire ★
Dam: **Dutch Mill Monarch's Verity** (VG '60 '62)
11000—583—Jr2DHIR—305—2x
9930—545—Jr3DHIR—305—2x
11320—642—Jr4DHIR—305—2x

Sires Being Used Artificially

Norgert's Royal Nance

★ Gold Star Sire ★

Sire: **Foremost Quantity's Royal**
Gold Star Sire
Dam: **Char-Lane E. Nancy**
Excellent 6 times
5 records including —
19084—872—7yrsHIR—305—2x
A-A 2 & 3 Years Old, 1954, 1955.

Nance is being used on daughters of **Senrab Prince's Monarch**

Burger's Place Billy

★ Gold Star Sire ★

Sire: **Curtiss Candy Fabron**

Dam: **Elmcrest Demonstrator's Patsy**
Excellent '53
12071—597—Jr2—305C—610
Maternal sister to Elmcrest Prophet's Pauline, E 5 times, 9 records include *12870—*660—Sr2—305C—2x.

Billy is being used on daughters of **Western Glow His Honor** — Gold Star Sire

For Sale — A "Billy" Son

Born January 18, 1963

This calf by Billy is out of the last daughter of our old foundation cow, **Royhillvue Vanilla,** on test as a Jr2-year-old with 9749—479—2x in 253 days. She is a full sister to Valor's dam.

Write For Price And Pedigree.

Roy E. Jacobs and Sons, Owners
Tel. 3-6658
Route 1, SPARTA, WIS.

DUTCH MILL FARM

2½ miles west of Sparta, on old Hwy. 16.

WAWASEE GUERNSEY FARM

In Service — A Double Financier

VILLA CREST MIXER

Born July 29, 1961

Sire: **Villa Crest Finance,** a son of Villa Crest Financier, 38 daus., 76 rec. av. 9659—5.0%—485 (M.E.—305—2x), 29 cl. av. 86.3%.

His Dam

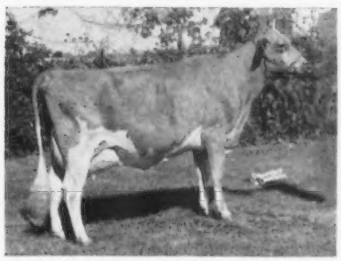

Collinwood Fancy Mel
VG '60, E '60 '61 '62
12969—688—Jr3HIR—360—2x
12935—699—Jr4HIR—365—2x

We are also breeding some of our top cows to **Norgert's Royal Nance** and **Gayoso View Top Command.**

We can offer bull calves and occasionally a few females.

Arthur R. Loveless & Son **R.R. #1, Cromwell, Ind.**

4 Home-Bred Herd Sires

INCLUDE MATERNAL BROTHERS

One By BONANZA — The Other By FLASH

Three Cliffs Bo. Damon

Dropped September 14, 1959

A son of the GOLD ★ SIRE, **Nyala Ermine's Bonanza,** 209 daus., 311 rec. av. 10870—5.0%—542 (M.E.—305—2x), 220 cl. av. 83.9%.

Three Cliffs Flash Eldorado

Dropped October 30, 1960

A son of the GOLD ★ SIRE, **Fritzlyn Jeanette's Flash,** 267 daus., 384 rec. av. 11122—4.9%—550 (M.E.—305—2x), 236 cl. av. 84.5%. The FLASH daughters in our herd are outstanding — 13 classified for an average of 94.4%.

Their Dam: **Gloria of Three Cliffs** (VG 4 times)
5 records include 12065—542—Sr3HIR—305—2x, 14120—648—5DHIR—305—2x, 12460—565—7DHIR—305—2x.

ALSO IN SERVICE . . . Two More FLASH Sons

Three Cliffs Flash Ethan

Dropped October 29, 1960

A son of **Adele of Three Cliffs** (VG '61 '63), 4 records include 11370—508—Jr4DHIR—305—2x, 12690—573—5DHIR—305—2x, 12610—594—6DHIR—304—2x.

Three Cliffs Flash Echo

Dropped December 29, 1960

His dam, **Eileen of Three Cliffs** (VG 4 times), has 5 records including 11300—487—Jr3HIR—347—2x, 10780—458—5DHIR—394—2x. She is a member of our LINDA DOLLY family, and is out of a paternal sister to GLORIA and ADELE (above).

STOCK FOR SALE — VISITORS WELCOME

THREE CLIFFS FARM

Donald Forner, Owner — **Rte. 2** — **Chaska, Minn.**

IT PAYS TO BUY SUNNYMEDE GUERNSEYS

Sibyl Just Recently Completed A CLASS LEADING Record AT WOODACRES

Herself

SUNNYMEDE TRANSFER'S SIBYL (VG '62 '63)

12161—660—Jr2HIR—305—2x, 14668—*803—Jr3HIR—305—2x. **Class Leader 7th Place for Fat.** Sire: **Blakeford Transfer ★** GOLD STAR SIRE ★

Her Dam

SUNNYMEDE ACTOR'S SIBYL (E '59 — 92.5), 11814—644—Jr2HIR—365—3x, 12824—677—Sr3HIR—365—3x. Sire: **Fairlawn Actor's Defiance.** Dam: **Sunnymede Hornet's Sibyl (E '57 '59),** *14604—712—Sr2HIR—365—3x, 13573—713—Sr3HIR—365—3x, 12909—639—5HIR—305—3x, 10954—534—6HIR—305—2x.

We are using in our herd . . . a Full Brother to Actor's Sibyl SUNNYMEDE ACTOR'S SUPERIOR . . . whose daughters are starting out well.

Another Sire from this same female line that has contributed to our herd . . . SUNNYMEDE HORNET'S SPECIAL . . . Sire of top female in 1960 Midwest Sale, has 1—900 lb. daughter and 3 others with over 700 lbs. in DHIA. We are using 2 of his sons, 1 by Sunnymede Actor's Sibyl and another by Seco G I Paula (1—800 lb. daughter), she, herself, has 3 records over 700 lbs. fat.

ADD THIS BLOOD TO YOUR HERD

See Our Listing In The Farm & Sire Directory In This Issue

SUNNYMEDE FARMS, INCORPORATED

Bismarck, Missouri

H. A. Herman, President — **J. S. McGeorge,** Vice-President — **W. C. Farner,** Manager, Secretary-Treasurer

PREMIER BREEDER — PREMIER EXHIBITOR

1963 DUTCHESS COUNTY SHOW

11 First — 3 Championships

SENIOR AND GRAND CHAMPION BULL . . . HANOVER HILL CONQUEROR, born January 6, 1960. Owned jointly with Henry I. Christal, Yorktown Heights, N. Y. Sire: **Wandamere Predictor ★ GOLD STAR SIRE ★.** Dam: **Perona Conqueror Bess** (EXCELLENT 4 times), 13687—654—6HIR—305—2x, 15379—617—7HIR—305—2x. CONQUEROR is being bred to daughters of Hanover Hill Far West, he by a **★ GOLD STAR SIRE ★** out of the great WELCOME family. **CONQUEROR sired the second prize Junior Get of Sire,** Dutchess Co., 1963.

3 Winners For Melanie L. Fish

Broadview Farm Colonel's Lady
1st Prize Heifer Calf

Tarbell General's Mignonette
1st dry 2-Year-Old, never freshened

Broadview Farm Arlotta
1st prize 3-Year-Old

3 Winners For Louis Fish III

Attebroc Chief's Marilyn
1st prize Senior Yearling and Junior Champion Female

Broadview Farm Adele
1st prize 2-Year-Old and Reserve Grand Champion

Broadview Farm W. Noelle
1st dry cow, 3 Yrs., and Over

We also won . . .
1st Best 3 Females
1st Two Generations Group
1st Senior Get on the get of Moreau Farms Chief — showing one animal owned by Roger H. Corbetta.
1st Exhibitors Herd

We have a choice selection of females, all ages and an occasional bull calf out of our very best cows available for sale.

STOCK FOR SALE — **VISITORS WELCOME**

Farm located just off the Parkway, 1½ miles from Salt Point on Allen Road.

BROADVIEW FARM — Salt Point, New York

Louis W. Fish, Jr. — Tel. Clinton Corners, CO 6-5055

It Pays To Buy Antietam-Bred Animals

★ A GOLD STAR DAM

ANTIETAM ROYAL POLLY (VG '50 '60)

Owned by Mervin K. Myers, Littlestown, Pa.

14392—741—Jr2—365C—3x
11508—574—6HIR—305C—2x
9784—506—7HIR—365—2x
8566—438—9HIR—297—2x
8960—411—10HIR—305—2x
11040—547—11DHIR—305—2x

2 summarized sons include Woodacres Vagabond Leader, 11 daus., 11 rec. av. 9615—4.7%—456 (M.E.—305—2x).

Her 3 Daughters

Eastside K. Polka
(D '60)
9660—540—Jr2DHIR—305—2x
9420—529—Jr3DHIR—305—2x
10770—552—Jr4DHIR—283—2x
On retest with 10187—554—7DHIR—2x in 244 days.

Piney Lane Colonial's Poppy
(VG '62)
9440—485—Jr2DHIR—305—2x
12420—688—Jr3DHIR—305—2x
On retest with 10831—577—Jr4DHIR—2x in 256 days.

Piney Lane Colonial's Portia
(VG '62)
9570—511—Jr2DHIR—305—2x
On retest with 8389—430—Jr3DHIR—2x in 275 days.

In addition to the three daughters above there are 4 daughters, 2 granddaughters and one great granddaughter of Polly in the herd at Piney Lane Farm, Littlestown, Pa.

DID YOU NOTICE?

★ OUR GOLD STAR SIRE

ANTIETAM H. ROYALIST

As of July 22, 1963 . . . RANKED AMONG THE TOP GOLD STAR SIRES OF THE BREED FOR FAT
12 daus., 30 rec. av. 11399—586 (M.E.—305—2x), 11 classified average 83.5%

His Dam

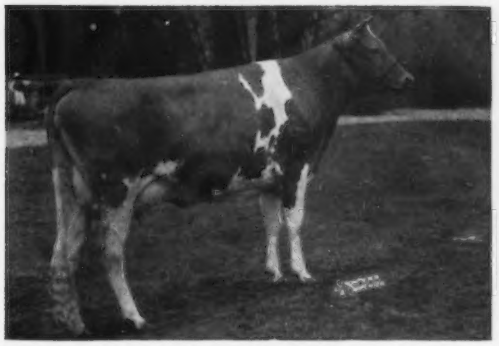

Antietam Royal Sue
11772—680—Jr2—365C—3x
She also dam of Antietam H. Sue, 11575—608—7HIR—305—2x, she a full sister to H. ROYALIST.

ROYALIST TRACES DIRECT TO OUR SONSIE FAMILY

Hardwick's Sonsie (VG at 13 and 15)
12475—721—Sr2—365C—3x
2 PR sons, 11 tested daughters, 2 E.

BULLS OUT OF OUR BEST COWS ARE USUALLY AVAILABLE. BULLS RICH IN THE BLOOD OF PROVED COW FAMILIES. OUR HERD IS FOUNDED ON THE BLOOD OF FAIRLAWN ACTOR'S QUEEN (GOLD STAR DAM) AND SONSIE (above).

GOLD STAR BREEDER - - 1962

20 Cows, 20 records average 10950 lbs. milk, 5.2%, 568 lbs. fat, M.E.—305—2x
20 classified average 82.9%

Federal Accredited No. 169991 Pa. Bang's Free Cert. 267

Mrs. Florence B. Lyon, Owner
Telephone: Waynesboro 762-4721

ANTIETAM FARM

Located 2 miles south of Waynesboro.
WAYNESBORO, PENNA.

BEAUFORT FARM — May Rose Guernseys Since 1914

Earleville, Cecil, Maryland — Where The Eastern Shore Begins

Maryland's Highest Producing Herd On HIR Or DHIR Test During 1961 — Both For MILK And FAT

It Was Planned That Way —

The blood of this great cow has played a major role in our breeding program. Our senior and junior herd sires both carry her blood.

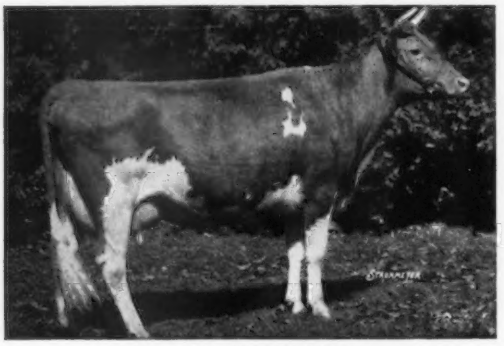

Langwater Country Blossom
11936—607—G
15080—729—AA
By Pharaoh, out of a daughter of Steadfast.
1 son and 5 tested daughters. Sold in 1936 for $4,500.

Our Senior Sire

Green Meads Forecast

The 32 records of his 16 daughters tested in this herd av. 11491 4.78% 551 (M.E.—305—2x), 17 cl. av. 81.1%. He by **Langwater Vindicator,** and he by a grandson of **Blossom.**

Our Junior Sire

Langwater Symbol

By Langwater Supreme, he by a grandson of Blossom. Symbol's first daughter to finish test, Beaufort L. S. Trudy (VG 85.5), made 10914—5.1%—554 (M.E.—305—2x), 2 years, 3 months.

A Symbol son out of a Forecast daughter might be what you need to add type and production to your herd.

Write Us Your Needs.

T. B. Accr. Cert. 522587
James Stanley Frazer, Owner
Tel. CRestwood 5-5911

Joe Walls, Herdsman
CR 5-5915

Bang's Cert. 3615
The farm is located at the westerly end of Veazey Neck .

Hill Top Farm

Hampton, Conn.

MULHOCAWAY BUTTERFAT FORT

Born January 25, 1960

Sire: **Mulhocaway Butterfat Adonis**
120 daus., 310 rec. av. 8863—5.2%—462 (M.E. —305—2x), 105 cl. av. 84.0%.

Dam: **Mulhocaway Fortune's Beauty** (VG)
13273—641—Jr4HIR—365—2x
13576—679—5HIR—305—2x

Next Dam: **Secret's Butterfat Flash** (E)
14478—704—7HIR—305—2x

Eight daughters in herd now very pleasing.

Winnings at the County Show:
2nd Heifer Calf
1st & 2nd Jr. Yr.
1st Sr. Yr.
2nd Get of Sire

Breeding them to:

Mulhocaway Butterfat Dispatch

Gold Star Sire

(Mulhocaway Beauty Butterfat, GOLD STAR SIRE — Mulhocaway Lovely Diligent, Ex 5 times, 16150—*873—Jr2—365—3x, GOLD STAR DAM.)

1962 Herd Av. DHIA

32.4 Cows 10,491M—5.2%—545F

Stock For Sale — Visitors Welcome
Katharine S. Porter, Owner

W. Clark Stocking
Mgr.

Orrin Hosford
Herd Mgr.

Farm located on Rte. 97, 2 miles south of Hampton Center.
Tel. Willimantic HA 3-9473

Polled Guernseys

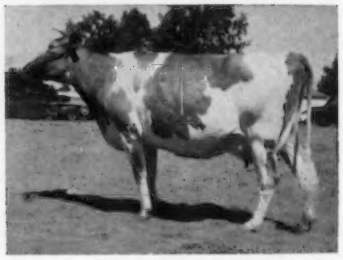

VERNA OF ANGSTMAN FARM

Excellent '63

10334—570 Jr3-year-old (36 mo.) 305 2x HIR

Should finish this year with over 11000—600 Jr4-year-old, 305 2x. Grand Champion all breeds Kanabec County Fair, 1962 and 1963.

She is the dam of **Angstman Farm Polled Champion,** and **Angstman Farm Hornless Clyde,** herd sires at Angstman Farm. We believe these are the only 2 polled Guernsey bulls in the world out of an Excellent dam.

BREED THE NEW LOOK INTO YOUR HERD — PIONEER WITH A POLLED BULL.

Angstman Guernsey Farm

Rte. 1

Kenneth & LaVonne Angstman **Mora, Minnesota**

BLUFF VIEW Farm
Dallas TEXAS
ROUTE 3, BOX 100, DALLAS, TEXAS

ADD THE INHERITANCE OF THE MARGUERITE AND VIRTUE FAMILIES TO YOUR HERD

HENSLEE FARMS V. AMERICAN

Born January 29, 1957

Owned jointly with Hillcrest Farms, Austin, Texas.

Sire: **Henslee Farms Galahads Virgel,** 33 daus., 64 rec. av. 9505—4.9%—468 (M.E.—305—2x), 21 cl. av. 84%. Sold in 1959 for $13,500.

His Dam

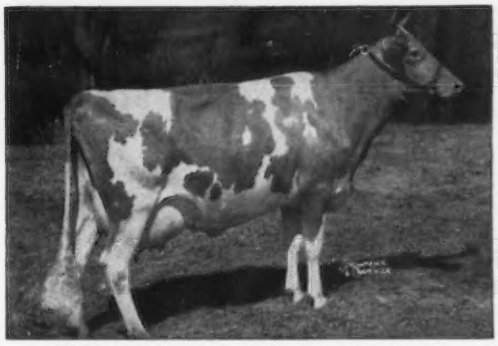

McDonald Farms S. Marguerite (E 4 times)
Sold in 1953 for $11,750.
11816—699—Jr2—365—3x
13431—759—Jr3—365C—3x
13807—792—Sr4—365C—3x
12140—670—10yrs—365—2x
4 sons, 2 are GOLD STAR. 4 tested daughters.

His Sire's Dam

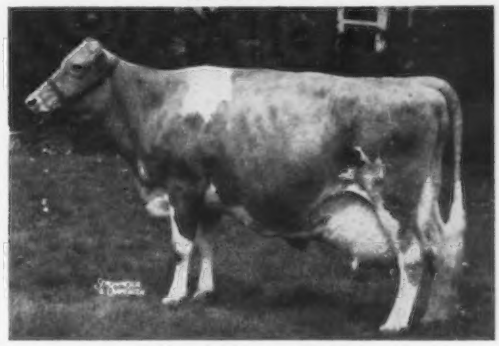

Virtue of Aldarra ($5,800)
Excellent '56
11591—622—Jr3—303C—2x
13175—623—Jr4—305C—2x
*17977—*883—5yrs—365C—2x
2 PR sons, 4 tested daughters.

A V. American Daughter

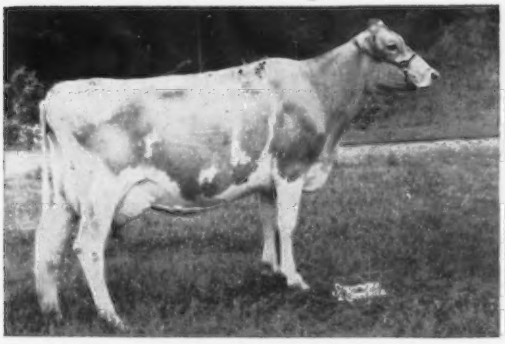

Henslee Farms Fame's Melinda (E '62 '63)
10500—437—Jr2DHIR—305—2x
Sold in 1959 for $3,000.
The V. American daughter is out of Western Glow Fame's Virtue (see opposite).

His Maternal Sister

Western Glow Fame's Virtue (E 3 times)
Sold in 1959 for $10,000.
*15190—635—Jr2—365—2x
15370—763—Sr4—365C—2x
14427—712—5yrs—304—2x
1 tested daughter, 4 PR sons include Gayoso View Top Command ($10,000), Gayoso View Golden Fame ($8,100), Henslee Farms Viscount, ★ GOLD STAR SIRE ★, Henslee Farms V. Fame, sire of All-American Aged Cow, All-American Sr. Get of Sire, 1962.

V. AMERICAN is being bred to the daughters of McDONALD FARMS LE PATRICIAN, and other good cows in our herd. His calves are most pleasing. PLAN TO VISIT OUR HERD.

WRITE FOR OUR LIST OF AVAILABLE STOCK . . . VISITORS WELCOME

BLUFF VIEW FARM

(Certified)
Calfhood Vaccinated

T.B. Accredited No. 580436

11200 DENTON DRIVE **DALLAS, TEXAS**

J. T. LIVELY & SON, Owners JOE M. DANIEL, Manager HOMER MORRIS, Herdsman

LYNWORTH FARMS

Breeding Guernseys For 41 Years

Our Herd Sires Carry The Best Of McDonald Farms Breeding

McDONALD FARMS MISTER CYRUS

Born July 3, 1959

Cyrus is in heavy service. His two-year-old daughters are milking excellent for that age.

Dam: **Pine Grove S. Otiala,** VG '56 '59, 6 records include 12670—586 –Sr2—365C—3x, 12695—572—7HIR—305—2x.

His Gold Star Sire

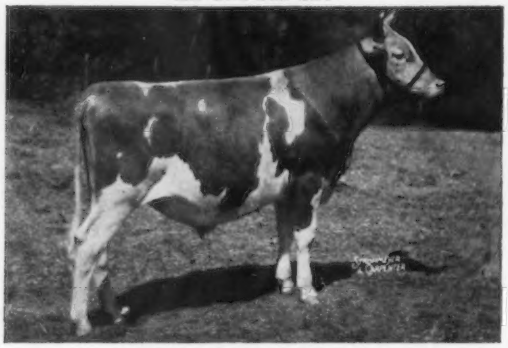

McDonald Farms Premier
98 daus., 247 rec. av. 10241—5.2%—529 (M.E.—305—2x), 82 cl. av. 84.8%.

His Sire's Dam

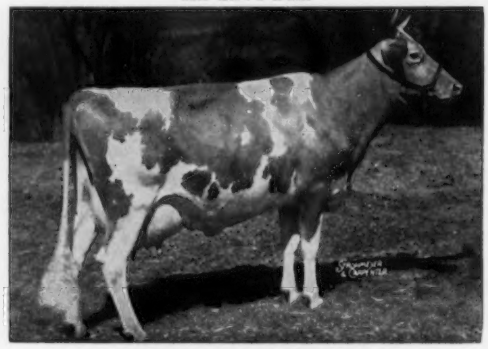

McDonald Farms S. Marguerite
Triple Gold Star Dam in Canada
Excellent 4 times
13431—759—Jr3—365C—3x
13807—792—Sr4—365C—3x

You'll be hearing more about Cyrus in the future.

Dewan Farms Ne Baron

Born May 18, 1960

All-American Jr. Yr. & Jr. & Res. Gr. Ch., E.S.E., 1961. 2nd 3-Year-Old, New York, 1963. His oldest daughters are due this coming spring.

Sire: **Miss Lily's Neptune**
★ Gold Star Sire ★

His Dam

Ollasses Prediction Pansy
VG '59 '63—E '60 '62
5 records include
10360—466—Sr4DHIR—300—2x
10420—425—6DHIR—295—2x

Dewan Farms Regal Destiny

Born January 7, 1962
(On lease from Dewan Farms)

2nd Jr. Yr., New York State Fair, 1963. Maternal brother to Neptune — sire of Ne Baron.

Sire: **McDonald Farms Royal Crown**
His 7 nearest dams all Excellent.

His Dam

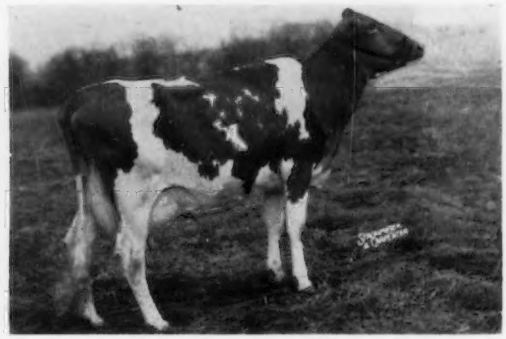

McDonald Farms Miss White Lily
VG 3 times
5 good records including
13240—671—Sr4DHIR—305—2x
13030—616—5DHIR—305—2x
15450—759—6DHIR—305—2x
Dam of Neptune — Gold Star Sire.

Stock For Sale — Visitors Always Welcome

LYNWORTH FARMS

L. W. SHELDON, & SONS

WM. GORDON SHELDON, Manager
Fulton, N. Y.

Two Full Brothers — By Excellance Out Of Our 3 Generations Of Excellents Rose's Dimple Family

Roes-MOR E Deluxe . . . Born July 6, 1960
Roes-MOR E Deputy . . . Born August 13, 1962

THEIR DAM: **Roes-MOR Flame Delight** (E '53 '54). 8 records include 13270—705—9DHIR—305—2x, 11030—578—11DHIR—300—2x.

THEIR FULL SISTER: **Roes-MOR E Dee** (E '62) 10250—515—Jr2DHIR—295—2x.

THEIR DAM'S DAM: **Roes-MOR Rose's Dimple** (E 5 times). 12 records include *11474—*594—Sr3HIR—365—2x. 12663—610—5HIR—305C—2x. 12582—598—7HIR—305—2x. She is a maternal sister to Roes-MOR Victor's Lilac, Excellent 3 times. 6 records include 12606—599—Jr3HIR—365—2x.

THEIR SIRE: **Langmeadow Excellance**, 35 daughters, 87 records average 9753—460—M.E.—305—2x, 35 classified average 84.9%. **This year we classified 7 of his daughters, 1 Excellent — 6 Very Good. A daughter, Roes-MOR E. Nan (E '63), was top female in the Lake Central Guernsey Classic and she sold to Ansmil for $3,200.** He is a maternal brother to Langmeadow Minnie (4 times E), highest ★ GOLD STAR DAM ★ of the breed. *26695—*1461—8HIR—355—2x. Lifetime production, 10 lactations, 162,695 lbs. milk, 8,453 lbs. fat, 3,246 days — all 2x.

Rose's Dimple is also dam of **Roes-MOR E. Distinction**, he by Langmeadow Excellance (opposite). We used Distinction in our herd prior to leasing him to Glen Rader, Normal, Illinois. **We have 7 Distiction daughters, the first one is fresh with a real nice udder and milking over 40 lbs.**

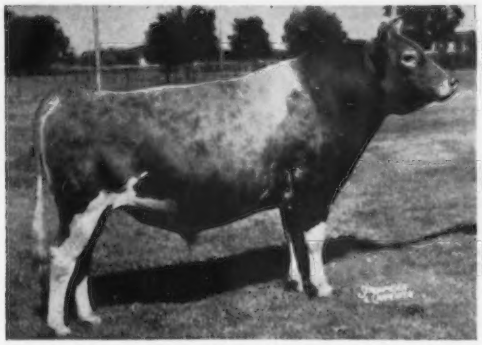

FULL BROTHER TO THEIR DAM: **Roes-MOR Flame Diamond.** Sold to NIBCO and later purchased by COBA. 18 AI daughters, 24 records average 10051—4.8%—478—M.E.—305—2x. 10 classified average 82.75%.

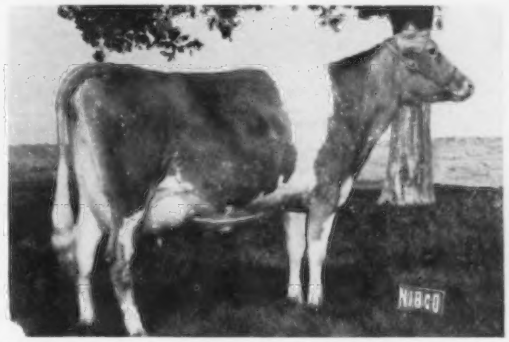

DAUGHTER BY DIAMOND — FULL BROTHER TO THEIR DAM: **Wagner's Belinda Pearl** (E 4 times). Sr. & Gr. Ch. So. Ill. 1959, 1960. 1st Best Udder, So. Ill., 1960. Top of Land of Lincoln Guernsey Classic in 1961 at $2850, purchased by Anson B. Smith.
15250—727—Sr2DHIA—363—2x
20170—858—Sr3DHIA—347—2x

ADD THE BLOOD OF THIS ROSE'S DIMPLE FAMILY TO YOUR HERD. BULLS BY THESE SIRES OUT OF TOP COWS ARE AVAILABLE.

T. B. Free — Bang's Vaccinated **(Farm 1 Mile North and ½ East of Town)** **ROESCHLEY BROS.**

ROES-MOR FARMS — Flanagan, Illinois

M - Melvin
O - Orie
R - Roy

Tel. 8R10 **Stock For Sale — Visitors Welcome**

WASHINGTON MEADOWBROOK FARM ILLINOIS

Where Can You Find A Bull With More Great Cows Close-Up In His Pedigree?

NORTHERN SHIRLEY'S CONRAD

Born June 9, 1958

His Pedigree Reads Like A Who's Who Among Guernsey Elite. TRACES TO THE MELBA AND CHARLOTTE FAMILIES TOP AND BOTTOM. His sire is out of a Class Leading full sister to Ideal's Superior — highest summarized sire of the breed for fat, 182 daughters, 427 records average 12556—689—M.E.—305—2x, 134 classified average 84.1% ★ **GOLD STAR SIRE ★.** He is a maternal brother to Northern Karen (E—94%) third highest classified cow of the breed and a former Class Leader. **ALL THIS + CROSSES TO HIS MAJESTY OF BOURNEDALE, IMP. FINANCIER OF MYRTLE PLACE, IMP. PRIMROSE'S BUTTERFAT, THE SUSIE FAMILY FROM IDEAL, FOREMOST LOYALTY, DAM OF HERMES.**

CONRAD is backed by tremendous production inheritance. HIS 3 nearest dams highest records average 20,288 lbs. milk, 959 lbs. fat, 2 on 2x milking. STUDY CONRAD'S PEDIGREE — You'll find it carries the same breeding and inheritance that we find in sires like BONANZA — NANCE — SUPERIOR — BEACON AND OTHER GREAT SIRES OF THE BREED.

HIS DAM

NORTHERN CONRAD'S SHIRLEY
*19416—870—7yrs—365—2x
18427—817—9yrs—365—2x
4 tested daughters include Karen (below).
Sire: **Riegeldale Emory's Conrad**
Dam: **Horse Shoe F. Valentine**
*17883—728—Jr3—365C—3x
21147—850—7yrs—365—3x
Head of a family of 4 Class Leaders.

HIS SIRE'S DAM

IDEAL'S G. S.' SUSIE
15673—*962—Jr2—365—3x
18825—*1130—Sr3—365—3x
*18578—*1080—5yrs—365—2x
*20302—*1159—7yrs—365—2x
19490—*1080—8yrs—365—2x
17885—1031—9yrs—365—3x
Top selling cow at public auction in 1959 at $13,000.
She is a full sister to Ideal's Superior
★ GOLD STAR SIRE ★

HIS MATERNAL SISTER

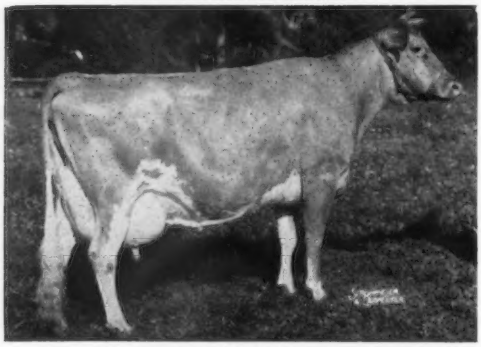

NORTHERN KAREN (E '59 '60)
94%, 3rd highest classified cow of the breed.
14183—690—Jr2—365C—3x
12667—626—Sr3—365C—2x
*19530—*979—Sr4—365—2x
*18973—*969—6yrs—365—2x
13895—659—10HIR—365—2x

CONRAD SONS OUT OF TOP COWS USUALLY AVAILABLE.

FOR SALE

COWS — BRED AND OPEN HEIFERS.

Some of the heifers and cows will be sired by —

LUSHACRES FOREMOST HERMES

A son of Foremost Hermes out of a daughter of Horse Shoe Conrad's Lillian, 17783—933—Sr4—365—3x.

and his son —

MEADOWBROOK F. H. ROYAL

He out of Quincy Gaylark's Dolly, she by Nyala King's Cavalier, the ERMINE family — same line as BONANZA.

These females are reasonably priced for immediate sale. Write, wire or phone. Your inquiries invited.

This bull has been given every opportunity in our herd and we feel he should be given further opportunity to enrich the breed. We therefore offer this great bull for sale to breeders or AI units. SEND FOR PEDIGREE AND FURTHER DETAILS. We welcome the opportunity to show you the daughters of this bull.

Visitors Always Welcome

Located 2¾ miles south and west of Washington. Washington is 8 miles east of Peoria on Rt. 24.

Harold Foster & Sons Tel. 69-F-7 **Washington, Illinois**

OWEN'S PLACE GUERNSEYS

1962 Herd Average: 37 HIR records, 10949M.—4.9%—513F. (M.E.—305—2x)

These Sires are Playing a Key Role in Our Herd

The ★ GOLD STAR SIRE ★ . . . YELLOW CREEK NOBLE CHIEF

Sold in 1961 to Michigan ABC for $9,000. **His daughters in our herd are outstanding. 20 daughters — 33 records average 12079 —4.9%—586—M.E.—305—2x, 21 classified averaged 84.4%.**

He is by a ★ **GOLD STAR SIRE** out of a former Class Leading daughter of a ★ **GOLD STAR SIRE** and a ★ **GOLD STAR DAM.**

His Dam

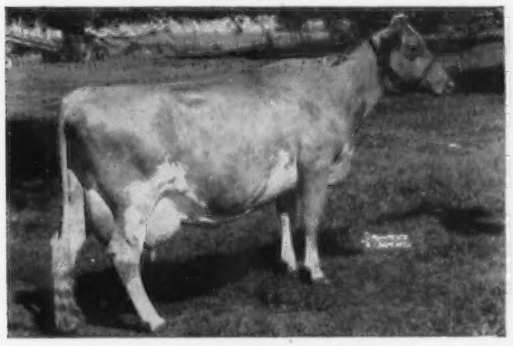

YELLOW CREEK S. SUSIE
10008—576—Jr2HIR—305—2x
12613—760—Jr3HIR—365—2x
14295—*831—Sr4HIR—305—2x
15697—935—5HIR—363—2x
15291—863—7HIR—340—2x

She is a full sister to Yellow Creek S. Quince (VG 5 times), 14198 —701—Jr2HIR—365—2x, *17063—*931—Jr3HIR—365—2x, *19223—*1002—Sr4HIR—365—2x, 18825—998—6HIR—365—2x. Yellow Creek S. Quilly, 14119—832—Jr4HIR—365—2x, 15593—929—5HIR—365—2x, 15291—863—7HIR—305—2x.

A Daughter

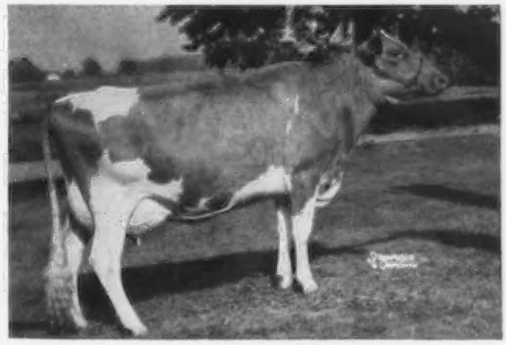

OWEN'S PLACE C. CHERRY (E '61)
*16473—686—Sr2HIR—305—2x
15973—714—Sr3HIR—305—2x

Sold for $3,000 in 1962 to Paul M. Jones, Sr. & Jr., Mount Ephraim Farm, Snow Hill, Md.

2 more Excellent NOBLE CHIEF Daughters

Owen's Place Chief's Lena (E '63), 14296—727—Sr3HIR—305—2x. On retest with 13052—652—5HIR—2x in 237 days.

Owen's Place C. Prell (E 4 times), 16123—780—Sr3HIR—335—2x. Owned by Oscar R. Weaver, Goshen, Ind.

YELLOW CREEK TOP HONOR ACE

Born January 2, 1961

Sire: **Mulhocaway Butterfat Jeweler,** he by Mulhocaway Butterfat Hollirex ★ **GOLD STAR SIRE** ★. 158 daughters, 437 records average 10533—4.8%—505—M.E.—305—2x, 118 classified average 83%. **We have bred some to Jeweler as well as to his son HONOR ACE and NOBLE CHIEF.**

His Sire's Dam

MULHOCAWAY LOVELY TOPAZ (E 5 times)
11256—612—Jr4HIR—305—2x
11858—648—5HIR—305—2x

She a full sister to Mulhocaway Lovely Topic (VG 7 times), 13080 —693—6HIR.

Sire: **Mulhocaway Butterfat Adonis**

Dam: **Mulhocaway Golden Topsy** (VG 8 times) ★ **GOLD STAR DAM** ★. 9 records that include 17317—939—9HIR—365—2x. 1st Produce of Dam, N. J., Pa. G. B. Show, 1958. 5 tested daughters.

His Dam's Dam

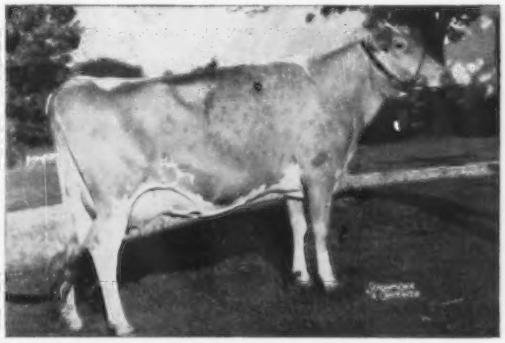

YELLOW CREEK KING'S CHERIE (E 3 times)

11 records include
12602—715—12HIR—365—2x
11328—702—13HIR—365—2x
11116—645—7HIR—365—2x
11982—641—8HIR—365—2x

2 PR sons, 5 tested daughters that include **Yellow Creek B. Happy (VG 3 times)**, 11538—655—Jr3HIR—365—2x. **She is dam of TOP HONOR ACE and is sired by Yellow Creek R. Beacon ★ GOLD STAR SIRE ★.**

A TOP SELECTION OF BULL CALVES OUT OF OUR BEST COWS AND RICH IN THE BLOOD OF THESE SIRES ARE AVAILABLE . . . BULLS FOR SALE — ADD THIS INHERITANCE TO YOUR HERD.

DIETRICH FARMS, INC. & BOB STANER } Co-Owners

R.R. 2
Bremen, Ind.

NEW YORK

ALWAYS A SOURCE OF GOOD GUERNSEYS

These breeders usually have stock for sale.
PLAN TO VISIT THESE HERDS

Rosendahl Farm

On July 19, 1963 Our Herd Was Classified For The Seventh Time
51 HEAD CLASSIFIED — 96% Above The Line
Average 85.5%

Two Senior Sires With Many Outstanding Daughters In Our Herd

NYALA KING'S CAVALIER

76 daus., 161 rec. av. 9718—4.9%—479 (M.E.—305—2x), 71 cl. av. 82.8%.

LANGMORE DIAMOND JIM

26 daus., 39 rec. av. 10138—4.6%—465 (M.E.—305—2x), 36 cl. av. 84.9%.

Junior Sires Of Our Own Breeding In Service

Rosendahl Lady's Nugget

Born April 30, 1959
Sire: **McDonald Farms Pre Nugget**
Gold ★ Sire
Dam: **Yellow Creek King's Lady**
Excellent 3 times
14421—796—9yrs—365C—2x, 13507—746—10yrsHIR—305—2x.

Rosendahl Billy Boy

Born March 15, 1962
Sire: **Burger's Place Billy**
Gold ★ Sire
Dam: **Rosendahl Jim's Ruth**
Very good 7 times—88%
6 records 76,300 milk, 4066 fat.
12730—622—7yrs—305—2x—DHIR,
12860—674—9yrs—305—2x—DHIR,
14,604—770—9yrs—365—2x—DHIA.

Rosendahl V. Firecracker

Born July 4, 1961
Sire: **Fairlawn Muriel's Valor**
A son of Fairlawn K. Muriel, E 12 times, Gold Star Dam.
Dam: **Rosendahl Volunteer Rose**
Excellent 3 times
11290—501—Jr2DHIR—305—2x
11960—569—Sr3DHIR—298—2x
13470—624—Sr4DHIR—305—2x

Stock For Sale At All Times

Our farm is located in the heart of Hoosick Falls, 1 Abbott Street — Phone 686-5360 or 686-5700

T.B. Accredited — Brucellosis Certified

JOHN E. CALHOUN & SONS, Owners
FREDERICK WAITE, Herdsman

ROSENDAHL FARM

Visit us when in the Capital District — **HOOSICK FALLS, N.Y.**

This Gold Star Sire Is For Sale

Gold ★ Breeder 1961-1962

★ McDONALD FARMS MISTER WOODMAN ★

Born December 9, 1955
19 daus., 31 rec. av. 10307—4.9%—510 (M.E.—305—2x), 18 cl. av. 85.2%.
Sire: **McDonald Farms Premier** — Gold Star Sire
His Dam

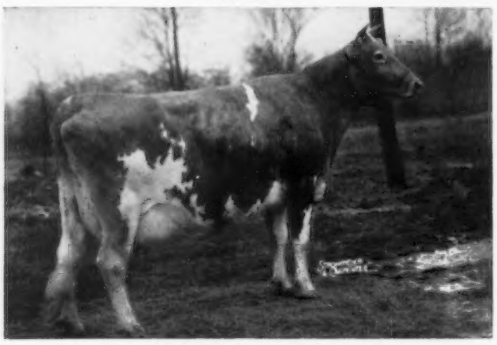

Oakwood Smuggler, Excellent '54 '56
11112—636—7yrs—305C—2x
Dam of 2 tested daughters with
10663—502—Jr4HIR—348—2x and
10841—566—Sr4HIR—305—2x.

Two Woodman Sons Out Of Our Gold Star Dam — We Will Sell Either One, But Will Retain The Other For Use In Our Herd.

Corner View K. Prediction

Born August 27, 1961

Corner View K. Predictor

Born November 10, 1962
Dam: **Corner View K. Quality** (VG)
Gold Star Dam
3 daus. cl., 1 E and 2 VG
13880—603—10DHIR—305—2x
13380—558—11DHIR—305—2x
16950—648—12DHIR—305—2x
Lifetime Production — 141830M—6107F.

Our 1962 DHIA Herd Average: 10725M—502F—32.4 Cows.
Highest herd in New York for herds with 30-50 head.

Visitors Always Welcome

Corner View Farm

The farm is located 2½ miles southwest of Newark.
Phone: Newark, N. Y.: Deerfield 1-4404

Leon Van Quekelberg and Sons, Owners — **Newark, N. Y.**

NEW YORK GUERNSEYS

2 Sons Of A GOLD STAR SIRE Are In Service
BOTH ARE SIRED BY FAIRLAWN ACTORINE'S KING

★ 24 daughters, 65 records average 10226 lbs. milk, 524 lbs. fat, M.E.—305—2x, 24 classified average 83.7%. Sire of All-American Jr. Yr. Bull, All-American Heifer Calf, 3 H.M. All-Americans, 1 Class Leading daughter.

GREYSTONE KING THEODORE

Born April 18, 1959. Full brother to Greystone King Theo. All-American Junior Yearling Bull, 1958.

HIS DAM: **McDonald Farms Ideal Thea** (VG 3 times). 12259—716—Sr4HIR—365—2x, 12820—781—5DHIR—305—2x, 12200—739—6DHIR—305—2x. Sire: **McDonald Farms Ideal.** Dam: **McDonald Farms High Nymph** (VG 4 times). 14362—683—10HIR—362—2x, 13240—630—11DHIR—305—2x. 3 tested daughters. **Her dam is also 3 times Excellent.**

GREYSTONE KING MO

Born March 10, 1961. He is out of an Excellent daughter of Moreau Farms Chief (see below).

HIS DAM: **Ida Valor Chief (E 4 times),** 10760—547—Sr3DHIR—305—2x, 14453—705—6DHIR—305—2x. Purchased by Clearview Farms, Winthrop, Me. for $1,900. 2 tested daughters include Inez Valor Fortune (VG '61 '63), 12680—633—Jr3DHIR—305—2x.

We have 21 MO daughters in our herd. The 8 MO daughters in milk at our recent classification average 86.1%, 6 VG — 2 D. Our herd average was 86%.

PLAN TO VISIT OUR HERD DURING THE COMING YEAR.

L. S. Riford
L. S. Riford, Jr.
Owners

GREYSTONE FARM
West Genesee Road
AUBURN, NEW YORK

Frank Christensen
Herdsman

Two Of Our Herd Sires

McDONALD FARMS ROYAL BUDDY

Born September 30, 1958. A ¾ brother to McDonald Farms Jolly Alvina, All-American 2-Year-Old, 1960. Sire: **McDonald Farms Jolly Paragon. Stems direct from the ★ GOLD STAR—Lady Augusta family ★.**

His Dam: **McDonald Farms Rival's Vashti** (VG), 1st 3-Year-Old (dry) N. Y., 1959. 10797—539—Sr3HIR—301—2x, 10093—575—Sr4HIR—302—2x, 10615—515—5HIR—286—2x, 11780—573—6DHIR—305—2x.

We have 25 daughters by BUDDY in the herd. They are the right kind. 10 are in milk and are doing well.

McDONALD'S J. V. EMINENCE

Born February 6, 1961. Sire: **McDonald Farms Jolly Val, ★ GOLD STAR SIRE ★.** Highest living summarized sire of the breed for type. He is from a 3-generation Excellent cow family.

His Dam: **Rockingham Noble Marguerite** (E '61 '62 '63). 11694—579—Sr4HIR—305—2x, 9434—435—5HIR—305—2x, 9760—463—6DHIR—305—2x.

STOCK USUALLY FOR SALE — PLAN TO VISIT OUR HERD

HERD CLASSIFIED 8 TIMES — 30 HEAD AVERAGE 84%

Located 1 mile west of Canandaigua on Buffalo Street Ext. Tel. 2281.

MAY RICH FARM — Canandaigua, New York

RICHARD P. and MAZIE P. OUTHOUSE, Owners.

Earl E. Outhouse, Herdsman **Visitors Welcome** Paul K. Outhouse, Assistant Herdsman

PLAN TO VISIT AND BUY . . .
NORTH AND SOUTH CAROLINA GUERNSEYS

HAYWOOD FARM

3 miles south of Cameron, S. C.

T. B. Accredited 581108 Bang's Free 176

IN OUR HERD

5 daughters by Henslee Farms V. Fame
He sire of the All-American Aged Cow, All-American Sr. Get, 1962.

16 daughters by Langmeadow Magar
★ GOLD STAR SIRE that is by a GOLD STAR SIRE out of a GOLD STAR DAM ★.

15 daughters by Chedco Philosopher
He by Fairlawn K. Marmion out of Flying Horse Phil's Dottie (E twice), 18160—902—5yrsC—3x.

11 daughters by Sterlingold Regal

7 daughters by Franchester Cecilia's Bonanza. The GOLD STAR BONANZA bull + the "C" family.

BULL CALVES OUT OF OUR BEST COWS ARE FOR SALE.

Write for complete information.
Plan to visit the herd.

Heyward L. Shuler
Owner
Cameron, S. C.

Samuel O. Shuler
Manager

A FLASH Son From The PRINCESS CAROLINE Family

GIPPY FLASH

Born February 9, 1960
On lease from Gippy.

Sire: **Fritzlyn Jeanette's Flash**
★ GOLD STAR SIRE ★
267 daughters, 384 records average 11122—4.9%—550—M.E.—305—2x, 236 classified average 84.5%.

▼ A Strong Female Line

Dam: **Gippy Raider Caroline** (VG 6 times)
8 records include
10147—539—Jr2—305C—2x
10012—578—7HIR—265—2x
10434—527—10HIR—305—2x
She is a maternal sister to Gippy Princess Carolina.
19398—857—8yrs—3x
19918—854—10yrs—3x
She dam of
Gippy Chief's Corinne (VG)
*17843—798—Sr2—3x
*20177—859—Sr4—3x
*19681—914—10HIR—365—2x
Gippy Chief's Carol (E '56 '59)
12936—626—Jr2—365—3x
Gippy Chief Carmen
13268—687—Jr2—3x
12218—637—8HIR—305—2x
Gippy Maxim Ceres
12464—648—6yrs—365—3x
Next Dam: Gippy Princess Caroline
15290—700—9yrs—3x

Herd Numbers 140 — 70 In Milk
STOCK USUALLY FOR SALE

S. W. GRAMLING & SONS
Farm located just off Hwy 126, 3 miles from Bowman.
Lynn Van Benschoten, Herdsman

SAWAGA FARM

Bowman, S. C.

OUR HERD SIRES

A Bournedale Maxim's Duke Son

GUERNSDEL MAXIM NATHAN . . . Born October 2, 1960

His sire is a proved son of Bournedale Coronet's Maxim, he out of Bournedale Princess Coronet, 18859—*1019—Jr4—365C—3x.

Dam: **Rupert's Nettie** (VG), 15692—782—5yrs—365—3x.

NATHAN is a full brother to Guernsdel Maxim Nancy (VG), 12800—614—7DHIR—305—2x; Guernsdel Maxim Nan, 12109—618—Sr4HIR—365—2x.

BELMONT VIEW SARGENT ANDY

Born December 2, 1960

Sire: **Edisto Farms M. Sargent**
A son of Nyala Prince's Majestic and out of Fairlawn Hornet's Snowflake (VG), 15411—678—Sr4—365C—2x, 16357—686—7HIR—365—2x.

Dam: **Belmont View Primer Amy**
13327—590—6yrs—365—2x
11239—485—9HIR—305—2x

We have been breeding very heavily during the past 18 months to
MULHOCAWAY BEAUTY BUTTERFAT
★ GOLD STAR SIRE ★
We have a number of good heifers by this bull.

GRAND VIEW CHIEFTAIN'S CHIEF

Born March 26, 1961

Sire: **Grandview Predictor's Chieftain**
A son of Grapelawn Consort, 18292—803—8yrs—365—3x, 20032—841—10yrs—365—3x.

Dam: **Grand View Royal's Consort**
10914—511—Jr4—305—2x
She is a maternal sister to Grandview Predictor's Cupid, 15791—756—5yrs—365—3x.

Next Dam: Grand View Majestic's Consort, 21105—871—Sr4—365C—3x. She is out of Grapelawn Consort, dam of Chief's sire.

We have a choice selection of females for sale. Plan to visit our herd.

STOCK USUALLY FOR SALE

PINNACLE VIEW FARM

J. C. Randle & Son (Howard) Tel. 739-4459 **Route 2, Kings Mountain, N. C.**
The farm is located 6 miles west of Kings Mountain on Bethlehem Road.

SELECT SIRES

FRANCHESTER CECILIA'S BONANZA
A "Bonanza" son of the Gold Star Dam Glengeran Leader's Cecilia.
His offspring show great promise.

FRANCHESTER TRANSFER'S JESTER
A Blakeford Transfer son of Franchester Free Laughter.
10 daus., 10 rec. avg. 10,015M 5.0% 497F (M.E.—305—2x).

ROSEWOOD BEA HAZEN
Sire: **Rosewood Royal Aristocrat**
Dam: **Ideal's G.S. Hazel**
Sr.3 — 365 3x 18,455M 1081F

(PHOTO REVERSED)
ANSMIL CHAMPION CHUM
Sire: **Hominy Hill Champion**
Dam: **Wagner's Belinda Pearl**
Sr.3 — 347 2x 20,170M 858F (DHIA)

GOLDEN GRANGE IDEAL VANGELINE
12 A. I. daus. avg. 9432M 4.8% 454F
Increase over Herd-Mates 403M 27F

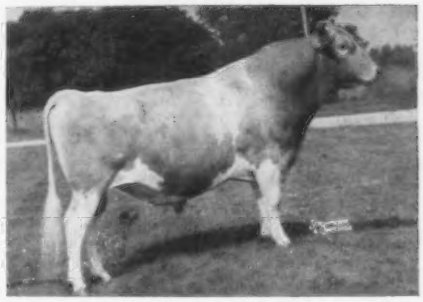

McDONALD FARMS JOLLY VICAR
104 A. I. daus. avg. 8838M 444F
Increase over Herd-Mates 44M 20F

Write for pedigrees

Available through semen exchange to NIBCO and SIBA members

COBA

PHONE Trinity 8-5333

SELECT SIRES

CENTRAL OHIO BREEDING ASS'N., 1224 ALTON-DARBY RD., COLUMBUS 4, OHIO

GRAYCE FARMS — Dalton, Penna.

ROBERT Y. MOFFAT, OWNER — **REGISTERED GUERNSEY CATTLE**

Frank Brennan, Test Cows — Ira Dodge, Manager

HIMSELF

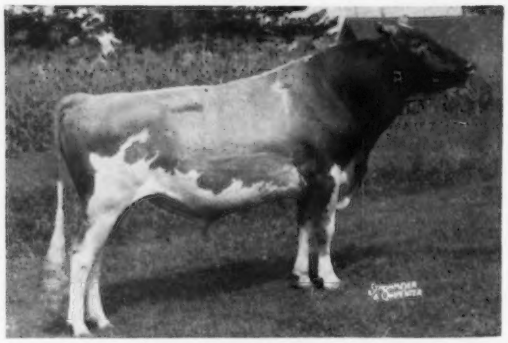

In Breeding Condition At 9 Years

FOREMOST
A SIRE OF CLASS LEADERS

What Bull Of The Breed Has A Higher Percentage of CLASS LEADER Daughters

Gold Breeder 1962

◀ FAIRLAWN ACTOR'S FOREMOST

4 of his nearest dams average **20522—1014.**
Six CLASS LEADER records for MILK
Six CLASS LEADER records for FAT
21.4% of his 56 tested daughters have CLASS LEADER records — and more are being made.

3 OF HIS CLASS LEADING DAUGHTERS

Grayce Farms Foremost's Vestal, VG 89
*19362—*954—Sr2HIR—365—2x
FIRST for MILK, SECOND for FAT.

Grayce Farms Foremost's Queen, VG 87
*15406—721—Sr2—305—3x
*18664—*823—Sr3HIR—305—2x
FIFTH for MILK as Sr2-year-old when made. FIRST for MILK as a Sr3-year-old.

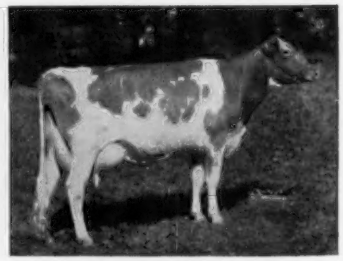

Grayce Farms Foremost Tulip, D 81
16275—802—Jr2—365—3x
*21835—*1103—Jr3—365—2x
FIRST for MILK and FAT.

ANOTHER CLASS LEADING DAUGHTER AND HER FULL BROTHER

Udder of Grayce Farms Foremost's Vestal
(see above)

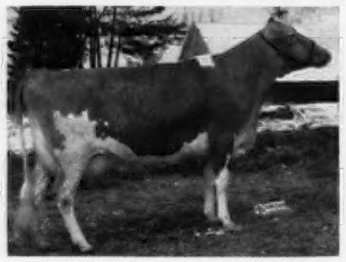

Grayce Farms Foremost's Jessie, VG 85.5
14380—671—Jr2—305—3x
*18062—*829—Sr3HIR—305—2x
THIRD for MILK. TENTH for FAT.
In 351 days, she has 19004—882.

Grayce Farms Foremost's Jess
Born May 21, 1963
Sire: Fairlawn Actor's Foremost. Dam: Grayce Farms Jessica, *20055—856—10-5 HIR—305—2x. He is a full brother to Grayce Farms Foremost's Jester, herd sire at Flo-Ray Farms, R. D. Pennewell, Palmyra, Mo.

A Granddaughter Of Foremost

Grayce Farms Chief's Tiara
Born August 8, 1961
A Senior Yearling — by Grayce Farms Chief out of a daughter of FOREMOST.

Other FOREMOST Daughters Having or Making CLASS LEADER Records

Grayce Farms Foremost Cassie, VG 88 — 15040—*770—Jr3—305—3x
Grayce Farms Foremost's Kay, D 83.5 — *15212—717—Sr2—305—3x
Grayce Farms Foremost's Janet, D 83.5 — 12924—*736—Jr3—305—2x
Grayce Farms Actor's Polly, Not Cl. — 14466—623—Sr2HIR—261—2x — Incomplete
Grayce Farms Actor's Darling, Not Cl. — 15660—815—Sr2HIR—322—2x — Incomplete

FOREMOST SONS ARE FEATURED IN THE CANADIAN JOURNAL.

Hill Crest Favourite's Actor is presently in service in the Nova Scotia Art. Breeders Co-op., Truro. He is a FOREMOST son and sire of Hill Crest Valentine's Actor. Gr. Ch., Yarmouth, 1961.

Bishop's Lea Footprint — a son of FOREMOST is in service at Bishop Lea Farm, Francis W. Bishop, Bridgetown, N. S.

ADD FOREMOST BLOOD TO YOUR HERD

A half-interest in **Grayce Farms Foremost's Jess,** full brother to Foremost's Jessie (both pictured above), **is for sale.**

Farm located on Rt. 107—7 miles east of Rt. 11 between Scranton, Pa., and Binghamton, N. Y.

Brucellosis Cert. 18737 — Tel. Factoryville, Penna. 5-4681 — T. B. Accredited No. 162277

CHAPPELL'S GUERNSEY FARM

Belvidere, North Carolina

Our Former Sire — BAYVILLE STEADFAST NERO — Born September 2, 1951

Many outstanding **Nero** daughters still in our herd. His latest summary: 17 daughters 26 records average 10786M—4.7%—502F (M.E.—305—2x).

Nero is by McDonald Farms Steadfast Nero out of Bayville Maxim's Delight, 14931—662—5yrs—365—3x.

Two Former National Class Leader Nero Daughters

Chappell's Nettie
*15271—649—Jr3HIR—305—2x
*15450—626—Sr4HIR—305—2x

Chappell's Steadfast Helen
*14754—660—Jr2HIR—305—2x
12923—545—Sr2HIR—305—2x

To breed to our **Neros** and other top cows in our herd, we selected this sire from the great **Belle** family.

BAYVILLE B. VICTOR

Born May 21, 1960

His Sire — From The Great Belle Family

Holliknoll Captain

10 daus., 11 rec. av. 12254—4.6%—559 (M.E.—305—2x). 13 cl. av. 83.9%. Many top daughters in the Pine Grove, Holliknoll and Bayville herds.

His Dam — A St. James Maxim Daughter

Quinton Maxim's Victorette

Very Good '58 '60
8 records include —
10162—488—Jr3HIR—290C—2x
11920—551—7HIR—305—2x
Sold in 1956 for $1,000.

Captain's Dam Heads A 3-Generation Family Of Excellent Cows

Victor's Paternal Granddam

Glengeran Leader's Belle
Excellent 3 times
13173—605—Sr4—305—3x
16682—763—8HIR—365—2x
Sold in 1956 for $3,000.
By a GOLD ★ SIRE and half-sister to an Excellent Class Leading GOLD ★ DAM.

Her Daughter

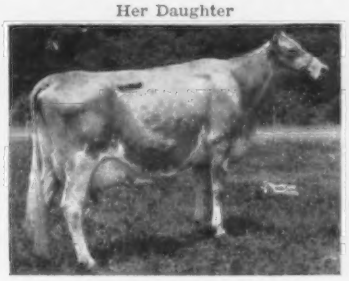

Glengeran Daylo's Belle
Excellent 4 times
12025—*649—Sr2—305—2x
15754—*895—Sr3—360—2x
16310—843—6DHIR—303—2x
16890—871—7DHIR—305—2x
Sold in 1959 for $6,300.

Her Granddaughter

Glengeran Fortune's D. Belle
Excellent 3 times
13370—620—Sr2DHIA—327—2x
14000—657—Sr3DHIA—305—2x
Sold in 1958 for $1,400.
A daughter of Fairlawn K. Fortune he also sire of Captain.

Why Not Buy A Victor Son Out Of One Of Our Top Cows For Your Next Herd Sire.

Visitors And Inquiries Always Welcome

Clarence C. Chappell, Sr., and Son, Owners

Address all inquiries to:
Edward L. (Mike) Bowman, Manager

Phone Hertford 426-5375 or 426-5808

Breeders of Registered Guernseys, Black Angus and Duroc Hogs.

Home of Registered Guernseys - Yorkshire Hogs

OUR HERD SIRES

SONS OF EXCELLENT COWS ARE IN SERVICE

★ Both Carry Popular GOLD STAR Inheritance ★

SUNESLOPE'S PERFECTION ELROY

Dropped August 19, 1956

Maternal brother to **Suneslope's Emory's Elitson**, GOLD ★ SIRE.

Sire: **Clermont Count Perfection**
23 daus., 53 rec. av. 10455—5.1%—536 (M.E.—305—2x), 24 cl. av. 82.6%.

Dam: **Suneslope's Charming Elite**
VG 4 times — EXCELLENT '55
*16265—*759—Jr2HIR—365C—2x
*16030—*762—Jr3HIR—365—2x
14262—704—Sr4HIR—326C—2x
2 tested daughters — both VG

STEDEWELLS ILA'S W. PRINCE

Dropped February 28, 1960

By a half-brother to a GOLD ★ SIRE, out of a half-sister to a GOLD ★ DAM.

Sire: **McDonald Farms Odessa's Wirt**
Res. A-A Sr. Yr., 1957, A-A 2-Year-Old, 1958, A-A Aged, 1959.

Dam: **Wey Acres Levity Ila**
VG twice — EXCELLENT '58
12087—631—5HIR—365—2x
12312—608—6HIR—305C—2x
10 HIR records average 10449—523
5 tested daughters — 3 VG, 2 D

ELROY has over 25 daughters in our herd. They are most pleasing. His first 3 to complete test in the Suneslope Farm herd averaged 10935—5.5%—603 (M.E.—305—2x).

RESERVE A SON OF **ELROY** OR **PRINCE** AS YOUR NEXT HERD SIRE

BREEDING STOCK FOR SALE — ALSO SELLING YORKSHIRE PIGS BY LVHO KING DAVID 64

Arthur H. Ulland Tel. Blooming Prairie 877-W **Austin, Minn.**

COLE FARM DAIRY

OUR HERD IS BEING BUILT UPON THE BLOOD OF OUR FOUNDATION SIRE—IDEAL'S LUMINARY ★ GOLD STAR SIRE ★ AND PROVED COW FAMILIES AND TOP PRODUCING COWS

The Baroness Family ◀ Two Of Our Top Cow Families ▶ The Heather Family

COLE PARK GOLDEN BARONESS (D '59)

Will go over 100,000 lbs. milk with this lactation.
11877—553—5HIR—305—2x
11330—530—8DHIR—305—2x
12700—598—9DHIR—305—2x

4 tested daughters include —
Cole Farm C. Betty
12200—613—Jr2HIR—365—2x
Cole Farm L. Blanche
11830—618—Jr4DHIR—305—2x

A Baroness Daughter And Dam Of A Junior Herd Sire

COLE FARM LUMINARY'S BECKY
(VG '61 '62), ***15030—683—Jr2DHIR—305—2x**, *15120—675—Jr3DHIR—305—2x, 13130—647—Jr4DHIR—305—2x (pending). **She is dam of COLE FARM BECKY'S FAMOUS, born November 16, 1961. A son of Henslee Farms V. Fame. We also have a full sister to Famous in the herd.**

CLEARVIEW FARMS C. B. HEATHER (VG '59)

Will also go over 100,000 lbs. milk with this lactation. Her records include —
14769—730—Jr4HIR—365—2x
14570—701—5HIR—305—2x
15250—708—6DHIR—305—2x

4 tested daughters, 3 over 10750 lbs. milk as 2 or 3-year-olds in 305 days or less on 2x.

OTHER GOOD COWS IN OUR HERD

Cole Farm Shangri-la
14668—629—Sr3DHIR—305—2x
Cole Farm Nan's Noel
14950—627—Jr3DHIR—280—2x.
Still milking 48 lbs. per day going at Class Leader rate.
Cole Farm Luminary's Gloria
11270—622—Sr3DHIR—257 days—2x.
Still milking 30 — In calf to V. Fame.
Cole Farm Luminary's Ruby (VG)
12190—627—Jr4DHIR—243 days—2x.
Still milking 40 — bred to V. Fame and if it is a bull it will be for sale. A big, powerful cow.

This Cow's Son By Luminary Is For Sale
Birch Tree Royal Catrina (VG)
12700—576—5DHIR—305—2x.
She is dam of a Luminary son born March 12, 1963. **He is for sale** and he is a full brother to —
Cole Farm Luminary's Frances (VG '61 '62)
11850—540—Sr2DHIR—305—2x, 11480—532—Sr4DHIR—279—2x, still milking well. We have a beautiful Fame daughter and she is due to Fame again this year.

SEND FOR PRICE AND PEDIGREE ON THIS FULL BROTHER TO FRANCES.

OUR SENIOR SIRE . . . GREYSTONE JOLLY AJAX, a son of Vera Ultra Ajax (E '61), 12130—699—5DHIR—305—2x. All-American 4-Year-Old, 1960. **20 daughters in the herd** . . . they are very uniform, sharp and dairy. 3 of his calves won the Jr. Get of Sire class at the Bangor State Fair and at the local fair. His oldest daughters are now being bred.

OUR ACTUAL HERD AVERAGE ON 90 COWS IS 10250 MILK—512 FAT — VISITORS WELCOME

Owners
Robert W. Cole, Sr.
Robert W. Cole, Jr.
Gordon T. Cole

COLE FARM DAIRY, BIDDEFORD, MAINE
Herdsman, **Donald E. Nason**
On Hollis Rd., 5 miles northwest of Biddeford on Saco River.

GOLD BANNER FARM

" A Herd With Outstanding Production And Longevity "

THE BIG 3 AT GOLD BANNER

A **Jewel Supreme** And Two **Bonanzas**

GOLD BANNER S. GRANT — Dropped October 11, 1961

His GOLD STAR Sire

★ Yellow Creek Jewel Supreme ★

254 daus., 456 rec. av. 11150—5.0%—556 (M.E.—305—2x), 149 cl. av. 82.3%.

Sire of 3 GOLD STAR sons.

His EXCELLENT Dam

South View King's Greta

VG '61 — Excellent '63

14170—755—Sr4DHIR—305—2x

By Willow Spring Noble King, GOLD ★ SIRE.

★ Two BONANZA Sons ★

GOLD BANNER B. DON

Dropped February 28, 1960

Dam: **Douglaston Challenger's Donna** (VG '57)

4 records include:
16861—872—5yrs—365—3x

2 tested daughters include Douglaston K. Kenyon's Donna (VG '60), 10243—557—5HIR—305—2x.

GOLD BANNER B. VIRO

Dropped November 23, 1960

Dam: **Flying Horse M.'s Vera** (VG twice)

*14424—672—Jr2—305C—3x
12066—523—6HIR—305—2x
11990—533—7DHIR—305—2x

Dam of Gold Banner King's Vera, 10487—543—Sr3HIR—305—2x.

Their GOLD ★ SIRE, **Nyala Ermine's Bonanza,** 209 daus., 311 rec. av. 10870—5.0%—542 (M.E.—305—2x), 220 cl. av. 83.9%, is one of the breed's top A. I. Sires for both milk and fat production.

Breeding Stock Available By These Sires And Rich In The Blood Of Proved Cow Families.

Visitors Always Welcome

CARL FORTKAMP, Owner

R.R. 1
COLDWATER, OHIO

HERD SIRES BRED TO SIRE THE RIGHT KIND —

Sons Of Two Of The Breed's Most Popular Sires

A Flash —

Fireside Flashlight

Born October 5, 1959

Sire: **Fritzlyn Jeanette's Flash**

A Paternal Sister

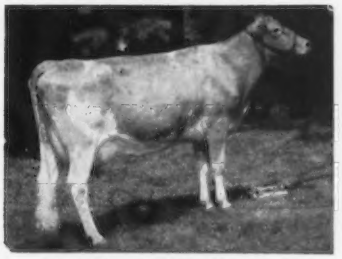

Adell Farm Stella's F. Charity
Excellent 5 times
6 records include —
14946—744—Jr2—365C—3x
15513—744—Sr4—305—2x

Dam: **Fireside Lady Grace** (VG)
6 records include —
12926—699—5HIR—298—2x
11746—630—7HIR—305—2x
13981—806—8HIR—365—2x (pending)
A daughter of Fireside Graceful's Victory.

A Fame —

Fireside Evelyn's Fame

Born January 17, 1962

Sire: **Henslee Farms V. Fame**

A Paternal Sister

Gayoso View Fame's Debby
Excellent 4 times
11551—474—Sr2HIR—277—2x
19413—823—Sr4HIR—365—2x
All-American Aged Cow, 1962.

Dam: **Fireside Nero's Evelyn** (E)
11099—520—Jr2HIR—305—2x
12171—634—Sr4HIR—305—2x
A daughter of Hominy Hill Nero.

Breeding Stock Rich In This Proved Blood Is Usually For Sale.

The farm is located 7 miles southwest of Bellevue on State Route 18.

HOWARD J. ZIEGLER and SONS
Phone: Bellevue 2-8767

FIRESIDE FARMS
Rt. 2, CLYDE, OHIO

IOWA Guernseys

PRESENT HERD SIRES

/Rick of Woodruff Farm

Dropped March 12, 1961
2nd Jr. Yr., Nebr., 1962

Sire: **White Lick Nora's Prince,** a son of Ideal's Beacon's Nora (E), 10 official records, 4 Class Leading, average 18387—938 and include *25063—*1301—12yrs—305—3x. She is the breed's first cow to win both the Liebers and Tarbell Trophy in one year (1962). A member of the GOLD STAR Nina family.

Dam: **Rochelle of Woodruff Farm,** VG (88.5)
10800—541—Jr4DHIR—305—2x
Sr. & Gr. Ch., Nebr., 1962

Next Dam: **Ruby of Woodruff Farm,** VG twice
10380—558—Jr4HIR—305C—2x

/Spring Ridge Forward Lad

Dropped September 5, 1961
Owned jointly with Archie and Ronald Jenkins.

Sire: **Curtiss Candy Verity Lad,** he out of St. James Count's Verity (E twice), 5 records including 18772—924—6yrs—365—3x, sold in 1945 for $2,400.

Dam: **Spring Ridge Francine,** VG twice
8900—502—6DHIR—305—2x, 9630—554—7DHIR—305—2x.

Next Dam: **Spring Ridge Frances 2d,** E '60
13060—671—10DHIR—305—2x

We Test — We Classify — We Show

We Have Stock For Sale

WOODRUFF FARM GUERNSEYS — R. 3, Indianola, Iowa

Rodney Woodruff CH 7-2923 | **LeRoy Woodruff** CH 7-3725 | **Duane Woodruff** CH 7-4645

A Great Working Team —

Two Sons of our Former Sire, SUNESLOPE'S EMORY'S ELITSON, Gold Star Sire, Proved in our Herd and now in Service at Tri-State Breeders Cooperative, Westby, Wisconsin.

Res. Gr. Ch., All-Iowa, 1962.
Res. Sr. & Gr. Ch., Iowa, 1962.

OLD FARMSTEAD MARINA'S E. LAD
Born September 12, 1958

Sire: **Suneslope's Emory's Elitson**
37 daus., 55 rec. av. 10182—5.4%—554 (M.E.—305—2x), 39 cl. av. 82.6%.

Dam: **Old Farmstead Marina**
9 records include —
9725—515—5HIR—305C—2x

SUNESLOPE E. E. BARLOW
Born September 7, 1961

Sire: **Suneslope's Emory's Elitson**
(see above)

Dam: **Suneslope's Ether's Baby,** VG '61 '62
11170—575—23 Mo.DHIR—305—2x
10510—620—Sr2DHIR—305—2x
13060—693—Sr3DHIR—305—2x (pending)
Her daughter, Suneslope B.B. Babble just finished with 11460—603—1-11DHIR—305—2x (pending).

Add this Gold Star Inheritance to your Herd with a Son of Barlow or Lad.

Write Us Your Needs — Visitors Always Welcome

OLD FARMSTEAD — Waterloo, Iowa

Located 4½ miles south of Waterloo on Hammond Avenue.

Homer & Neil Fike — Phone ADams 2-6689

IOWA Guernseys

SUNESLOPE GUERNSEYS ARE NOTED FOR TYPE AND PRODUCTION

A Son Of A GOLD ★ DAM Is In Service

SUNESLOPE FAME DOMINANT — Born December 18, 1960

▼ 1st 2 Yrs., Reserve Champion Bull, All-Iowa Fair, 1963

Gold ★ Breeder '59 '60 '61 '62

Sire: **Henslee Farms V. Fame**
32 daus., 53 rec. av. 12290—536 (M.E.—305—2x), 31 cl. av. 85.9%. Sire of the All-American Senior Get, 1962. An Excellent, Class Leading daughter was Res. All-American 1960, 1961, and All-American Aged Cow, 1962.

Dam: **Suneslope's Dorcas** (VG)
★ GOLD STAR DAM ★
5 records include 15233—717—Jr3HIR—365—2x, 15313—833—Jr4HIR—365—2x. Dam of 3 tested daughters including **Suneslope's Elliot's Dainty** (E '62), 17210—777—5DHIR—305—2x.

BREEDING STOCK FOR SALE

Our herd is rich in GOLD STAR inheritance. To date, 4 GOLD ★ DAMS and 2 GOLD ★ SIRES have been bred by us. Add this Type and Production to your breeding program . . . select a Suneslope-bred bull as your next herd sire. Bull calves available out of our best brood cows.

WRITE FOR PRICES AND COMPLETE PEDIGREES

The farm is located 5 miles southwest of Ames, 2½ miles south of the Green Gable Motel off Hwy. 30.
Telephone Cedar 2-2586

SUNESLOPE FARM

VISITORS ALWAYS WELCOME

O. R. BENTLEY & SON (AL) — **R. F. D. 3 — AMES, IOWA**

ELMWOOD farm

Gold ★ Breeder '58 '59 '60 '61 '62

OUR BULL BATTERY

Rosewood Diamond's Souvenir

Born July 1, 1956
★ GOLD STAR SIRE ★

Sire: **Norgert's Royal Diamond,** GOLD ★ SIRE
Son of a GOLD ★ SIRE that has 5 GOLD STAR sons, out of a GOLD ★ DAM and full brother to a GOLD ★ SIRE.

Dam: **Ideal's L. D.'s Shirly** (VG 4 times), GOLD ★ DAM
7 records include 14675—781—Jr2—365C—3x, 13350—744—13DHIR—305—2x.

Rosewood V. Beacon

Born July 22, 1961
1st Bull Calf, Ill., Minn., Jr. & Res. Gr. Ch., No. Ill., 3rd, N.G.S., 1962.

Sire: **Rosewood Nona's Valor,** by a son of Virtue, out of Henslee Farms G. Nona (E), GOLD ★ DAM.

Dam: **Rosewood D. Bea** (VG twice)
3 good records include 13075—*685—Sr2HIR—305—2x. A daughter of the breed's only GOLD ★ DAM to have 3 GOLD STAR sons.

Three Home-Bred Sires — All Rich In GOLD STAR Superior Blood

Elmwood Dallas

Born June 6, 1958

Sire: **Wey Acres Colonel's Superior**
★ GOLD STAR SIRE ★

Dam: **Elmwood Astra**
(E 5 times)
7 records, 2 Class Leading, average 12647—626, and include 15850—*801—Sr3HIR—365—2x. By Elmwood Senator, GOLD ★ SIRE.

Elmwood Elroy

Born December 16, 1957

Sire: **Elmwood Ashley**
Full brother to Dallas (opposite).

Dam: **Elmwood Hope Etta**
(VG 5 times)
5 records include 12730—607—Jr2HIR—365—2x, 14620—731—Jr4HIR—357—2x. A granddaughter of Superior.

Elmwood Delight Elroy

Born December 15, 1960
6 crosses close-up to Superior.

Sire: **Elmwood Elroy**
(opposite)

Dam: **Elmwood Delight**
(VG twice)
10949—609—Jr2HIR—365—2x

Stock For Sale Backed By GOLD STAR Breeding

VISITORS WELCOME

ELMWOOD FARM — **Dubuque, Iowa**

The farm is located 6 miles south of Dubuque on Hwy. 61 — Phone 583-5053 **Arnold M. Pancratz, Owner**

Old Homestead Farm

"Guernseys With a Future"

OLD HOMESTEAD AILEEN (VG 4x)

AI PROVEN SON

11118—581—Jr3HIR—303—2x
*12335—*615—Jr4HIR—345C—2x
11556—569—5HIR—305C—2x
11282—536—6HIR—305C—2x
14891—750—7HIR—365—2x
13830—664—8HIR—305—2x
12403—560—10HIR—305—2x
14121—656—11HIR—305—2x
13560—575—12DHIR—305—2x
11280—532—13DHIR—305—2x

AI PROVEN SON

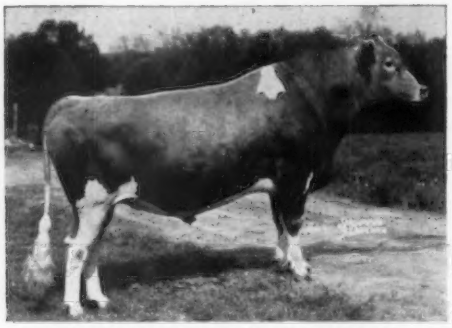

OLD HOMESTEAD C.A.B.A. PHAREKA
AI herdmate comparison for NESBA — Dec. 1962
113 daus. 10780M 4.6% 498F
Daughters' herdmate differece +1570M +51F

OLD HOMESTEAD HIGH-AND-MIGHTY
Maine AI Daughter Level — Dec. 1962. 38 daus., 46 rec. av.
10650M 4.8% 512F

Aileen had a bull calf — Old Homestead Pacemaker — on June 28.

Pacemaker has been purchased by First Pennsylvania Artificial Breeding Cooperative, Lewisburg, Pa. He will be a very popular addition to their stud.

Pacemaker is the third son of Old Homestead Aileen to be selected as a young sire to go into AI use. We hope that he will sire the "Urge to Milk" as successfully as his maternal brothers — Old Homestead C.A.B.A. Phareka and Old Homestead High-and-Mighty (pictured above).

The "Urge to Milk" in this family is tremendous. At 15 years of age, Aileen has the following DHIR credits to date:

5700 220 15-6 94 days (still on test)

We are hoping that Aileen will have another bull.

If your AI unit needs a young bull with the proven inheritance to sire the "Urge to Milk", RESERVE THIS CALF TODAY!

DOUGLAS R. STANTON, Owner Phone: YO 6-8111 **Greenville, New York**

Waterfall Farm

Registered Guernsey Cattle — Old English Sheepdogs

HERE ARE THE SIRES THAT ARE IN SERVICE AT WATERFALL FARM

A Plus-Proof Sire Out Of An Excellent

HANOVER HILL LEADER'S PRINCE

Born September 13, 1956. His first 5 daughters show an increase of + 447 lbs. milk, + 50 lbs. fat over their dams. 8 daughters, 10 records average 9510 lbs. milk, 487 lbs. fat M.E.—305—2x. Sire: **McDonald Farms Pre Leader.**

HIS DAM: **Princess B. of Ottendale,** VG '55 '57 — E '59 '60. 10127—675—Sr2—305C—2x, 10503—678—Jr4HIR—365—2x, 11468—635—5HIR—305—2x, 14003—709— 6HIR—305—2x.

These 2 AI Bulls Are Also In Service

OLD HOMESTEAD C.A.B.A. PHAREKA

When last summarized 37 daughters, 80 records average 11881—4.6%—548—M.E.—305—2x. 156 A.I. daughters average 10820—495, an increase of + 1550 lbs. milk, + 47 lbs. fat above their herdmates.

Sire: **Fra-Mar Pharaoh**

Dam: **Old Homestead Aileen** (VG 4 times)
11 records total 134,921 lbs. milk, 6,468 lbs. fat, all 2x.

IDEAL'S LUMINARY

★ GOLD STAR SIRE ★

29 daughters, 37 records average 11596—4.9%—568—M.E.—305—2x.

Sire: **Ideal's Admiral**

Dam: **Ideal's Standbest Lulu**
*19028—*1066—Sr3—365C—3x
She is also dam of Ideal's Spotswood's Lulu, 14154—748—Jr2—362—3x; Ideal's Superior's Lulu (E '62), 13556—*829—Sr3—305—3x, 17412—1082—Sr4—365—3x, 14542—839—7yrs—305—3x.

FOR SALE . . . IDEAL'S KOHLER, born March 31, 1962

Sire: **Henslee Farms V. Fame,** 32 daughters, 53 records average 12290—4.4%—536—M.E.—305—2x, 31 classified average 85.9%. V. Fame sired the Senior and Grand Champion, Senior Gets of Sire, Production Gets of Sire, Champion Best Udder, National, 1962, 1963. **V. FAME IS ALSO IN SERVICE IN OUR HERD.** Kohler is out of Ideal's Standbest Kathleen, 15982—728—8yrs—305—3x, she also the dam of Ideal's Teton's Kathleen (VG '62), 12955—693—Sr2—305—3x. **SEND FOR PRICE AND COMPLETE PEDIGREE ON KOHLER.**

Waterfall Guernseys Combine Production And Type

1962 . . . 16 DHIR records averaged 10205—4.8%—485—M.E.—305—2x. Herd classified 9 times. In the present herd there are 8 VG — 11 D — 4 A cows.

T.B. Accr. 114
Telephone — 438-6374
H. S. Dunning, Owner

Our Herd Is On DHIR
Farm is located Spring Valley Road

Bang's Free 1280
Ridgefield, Connecticut
Eugene Fowler, Manager

ADD THE GOLD STAR PRODUCTION OF CLEVERLANDS GUERNSEYS TO YOUR HERD AND PROGRAM

7th HIGHEST HERD IN THE NATION IN THE 100 OR MORE RECORDS CATEGORY.

ONE OF TWO HERDS IN THE NATION, WITH OVER 100 COWS GIVEN GOLD STAR AWARD.

★ GOLD STAR BREEDER RECOGNITION IN 1962

183 HIR RECORDS AVERAGE 10979 Lbs. Milk, 4.8%, 529 Lbs. Fat, M.E.—305—2x, 166 Classified Average 82.7%.

The Herd Is Rich In The Blood Of These Two Summarized Sires

CLEVERLANDS ZOE'S GENERAL

40 DAUGHTERS IN OUR HERD. 18 daughters, 23 records average 10,772 lbs. milk, 4.6%, 500 lbs. fat, M.E.—305—2x. He is by a full brother to a GOLD STAR SIRE and out of our great Zoe family.

Dam: **Cleverland's Royal Zoe** (VG 3 times). 11 lactations total 109,989 lbs. milk, 5,318 lbs. fat. We have about 50 descendants in the herd and she is dam of 6 tested daughters.

CLEVERLANDS CHICONA PABLO

50 DAUGHTERS IN OUR HERD. 39 daughters, 77 records average 10,421 lbs. milk, 4.9%, 513 lbs. fat, M.E.—305—2x, 42 classified average 83.1%. He is by Chicona Novelty's Knight ★ GOLD STAR SIRE ★ out of Cleverlands Mistress Doris (VG twice). 9 records include 13249—646—10HIR—365—2x, dam of 4 tested daughters. She is by a grandson of Western Glow Butterfat Miss (E 3 times). **★ GOLD STAR DAM ★.** 10 records, 7 were Class Leading and included records up to *21573—*1095—13yrs—365—2x. 9 tested daughters, 2 summarized sons, one is GOLD STAR.

Two young bulls that are retained for use in our herd

CLEVERLANDS MIDAS

Born April 2, 1960

Sire: Cleverlands Pablo

Dam: Cleverlands Lou-Boy's Midgie (VG 5 times)
12758—599—9HIR—305—2x (pending)

MIDAS was used on loan in the Vernon Maclusi herd in Rio Linda, and is full brother to Cleverlands Pablo's Minuet, sold to L. E. Vincent in the California Guernsey Sale last September.

CLEVERLANDS COLUMBUS

Born May 19, 1962

Sire: Henslee Farms V. Fame

Dam: Cleverlands Pablo's Columbine (VG twice)
11582—510—Jr2HIR—305—2x
12160—571.9—3yrs DHIA in 283 days
(will make over 600 lbs.)

FOR SALE . . . A few bulls out of our best cows. A Good Selection Of Cows and Heifers.

George and Louise Clever
Tel. TE 5-4100
VISITORS ALWAYS WELCOME

CLEVERLANDS
R. 2, Box 390
Tracy, California

NOBA A. I. PROVED SIRES

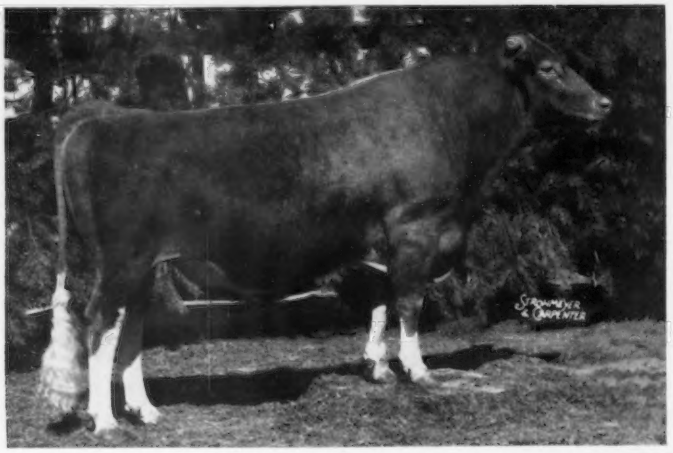

Flying Horse Harmony Royalmost

AGCC Summary:
25 Daus., 25 Recs. Av. 9790M 4.9% 477F
(M.E.—305—2x)
23 Classified Daus. Av. 83.7%

Sire of:

Princess	2-7HIR	365	2x	11,298M	589F
Lute	2-7HIR	337	2x	11,602M	583F
Carol	Jr. 2HIR	347	2x	12,640M	636F

Sire:
Flying Horse Melody Master

Dam:
Flying Horse General Rose, "E"
Sr.4 365C 3x 19,720M 1041F

Mulhocaway Butterfat Diplomat

AGCC Summary:
160 Daus., 293 Recs. (All A.I.) Av. 9606M 5.0%
476F (M.E.—305—2x)
91 Classified Daus. Av. 81.5%

Sire of:

Della	3-4HIR	365	2x	15,868M	914F
Grace	4-5HIR	305	2x	14,985M	836F
Rose	6yrs.HIR	365	2x	16,730M	835F

Sire:
Mulhocaway Butterfat Adonis

Dam:
Master's Dilley, "VG"
5yrs. 305C 3x 15,721M 746F

ANOTHER YOUNG SIRE FOR YOUR CONSIDERATION

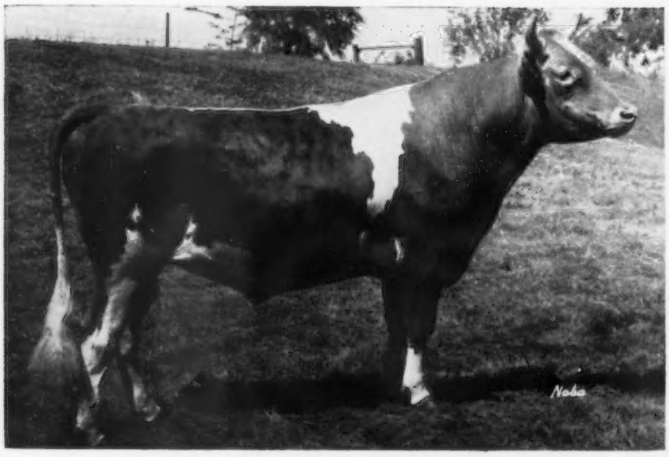

Edisto Farms Flash's Star

Sire:
Fritzlyn Jeanette's Flash — Gold Star Sire
AGCC Summary:
267 Daus., 384 Recs. Av. 11,122M 4.9% 550F
(M.E.—305—2x)
236 Classified Daus. Av. 84.5%

Dam:
Tanglewood King's Little Star, "E" 93.5 score
5 yrs. HIR 305 2x 13,548M 748F
7 yrs. DHIR 305 2x 16,310M 742F

TOP PROVED SIRES AT NOBA

Mulhocaway Beauty Butterfat

GOLD STAR SIRE

AGCC Summary:
131 Daus., 263 Recs. Av. 9,553M 5.1% 484F
(M.E.—305—2x)
110 Classified Daus. Av. 84.0%

Sire:
Coldspring's Beauty Noble King

Dam:
Mulhocaway Butterfat Arum, "VG"
Gold Star Dam
7 yrs. 365C 3x 15,367M 805F

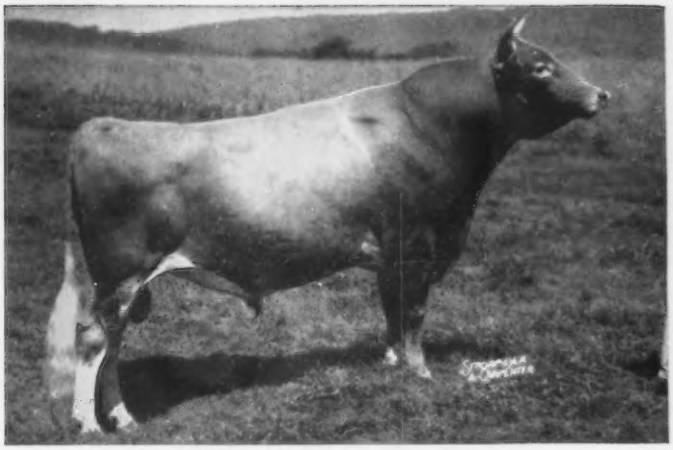

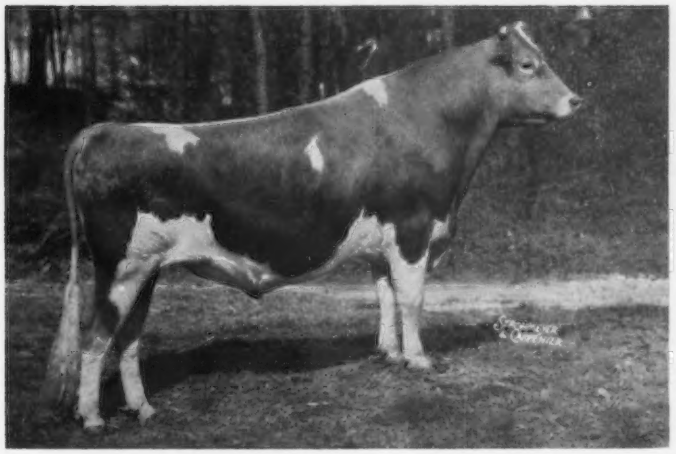

Hominy Hill Furness

8 Daus. Av. Noba Summary
11,402M 5.0% 579F

Sire of:

Modiste	Jr. 2	305	3x	11,539M	650F
Ideal	Sr. 2	305	2x	11,225M	554F
Willie	Jr. 2	255	2x	11,361M	530F (Inc.)

Sire:
Hominy Hill Rose King — Gold Star Sire
AGCC Summary:
45 Daus. 137 Recs. Av. 10,474M 5.1% 536F
(M.E.—305—2x)
47 Classified Daus. Av. 83.7%

Dam:
Hominy Hill Champion Fern, "E"

Jr. 2	365C	3x	15,321M	733F
5 yrs.	365	2x	20,182M	954F
6 yrs.	365	2x	22,466M	1,067F

OTHER SIRES AVAILABLE

Fairlawn K. Fortune
Golden Grange P. Corporal
Yellow Creek Bft. Don Lee
Erwin Farms Prince Supreme
McDonald Farms Jolly Bert
Western Glow Beauty Butterfat

OTHER SIRES AVAILABLE

WRITE WIRE OR PHONE

Phone 447-6262
Box 1015
TIFFIN, OHIO

Noba INC.

BULL OF YOUR CHOICE
NOBA
Breeding Service

MIXTER FAITHFUL

Voted by breeders as the second most influential cow of the breed.
(See G.B.J. 2-7-61)

SIBA'S
FOREMOST FOOTPRINT'S SUPERIOR

GOLD STAR — is a direct line descendant of this "Great Cow".

Service available also

COBA, KABA, NIBCO, or direct to breeders on request.

SOUTHERN ILLINOIS BREEDING ASSOCIATION

BREESE **ILLINOIS**

McDonald Farms High Neptune 439587
McDonald Farms Jolly Val 530291
McDonald Farms S. Music 1175197

McDonald Farms Pre Overture 453675
Wandering Brook Marijane 1504585
Marijane of Orchard Brook 1006799

Wandering Brook J. V. Marty 535237

Foremost Acme 298061
Caumsett Ajax 373403
Caumsett Royal Claire 566633

Moreau Farms Chief 425345
Senecaside Marjory 1215425
Marijane of Orchard Brook 1006799

Marilane Ajax Mona Girl 1661931

Breeder — James R. Pacholyk
Weedsport, N. Y.

MARILANES CAYUGA CHIEF 549557

Born March 26, 1960

Owner — Julian Root
Jordan, N. Y.

A Financier Son From The Excellent Grace Family . . .

MAURANA FINANCIER'S GUS

Born August 3, 1961
Half-interest with Dr. Weldy.
1st Sr. Calf, Kentucky, Elkhart, Indiana, 1962.

Sire: **Villa Crest Financier,** 38 daus., 76 rec. av. 9659 lbs. milk, 485 lbs. fat, M.E.—305—2x, 29 cl. av. 86.3%.

A Maternal Sister

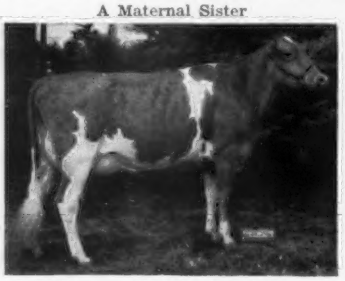

Maurana F. Butterfat Ginny
(VG — 89%)
1st 2-year-old, Midwest Guernsey Classic Show, 1st 2-year-old Futurity, Ind., 6th 2-year-old, N.G.S., 1963.

His Dam

Maurana Beauty Greatest
(VG — 88.5%)
8541—411—Jr2HIR—322—2x
9095—448—Sr3HIR—329—2x
9280—470—Sr4HIR—365—2x
Sr. & Gr. Ch., Ind. Jr. Show, 1961, 6th National 3-year-old Futurity, 1961.

His Dam's Dam

Maurana Master's Grace
Excellent 3 times, Very Good 4 times
10975—532—Sr2HIR—341—2x, 11637—*602—Sr3HIR—357—2x, 12660—*664—Sr4HIR—301C—2x, 15896—793—5HIR—365—2x, 13984—688—6HIR—305—2x, 13232—636—7HIR—297—2x, 13409—615—8HIR—305—2x, 14042—686—9HIR—335—2x, 18982—926—11HIR—365—2x, 17506—835—12HIR—363—2x.
Persistent Production, Longevity.

GUS will be given every opportunity in our herd.

Here Are Some Of Our Top Brood Cows

Ho-Ette's Greta, E '63
15480—813—4DHIA—343
Ho-Ette's Admiral's Ada, VG
12400—600—2DHIA—365
Ho-Ette's Admiral's Dawn, VG
13120—662—3DHIA—365

Ho-Ette's Admiral's Galy, VG
9580—557—2DHIA—293
Yellow Creek S. Nellie, VG
13233—708—Jr2HIR—365—2x
Ringer's Royal Ruby, VG
14130—729—3DHIA—365

Homer Enns **HO-ETTE FARM** **Hillsboro, Kansas**

For Sale

HILLCREST VERN'S GALAHAD

Born December 15, 1962

Himself

HILLCREST VERN'S GALAHAD
Sire: **McDonald Farms Jolly Vern**
Dam: **Larch Hollow Gail**

Larch Hollow Gail

(VG twice)
7760—431—2DHIA—305
10690—613—3DHIA—305
12730—681—4—4DHIR—305—2x
13305—654—5—4DHIR—305—2x (pending)

Sire: **Moreau Farms Chief**
One of the best bulls used at NYABC.

Dam: **Larch Hollow Storm** (VG twice)
10100—477—Sr4DHIA—305—2x

Next Dam: **Larch Hollow Puffin**
12862—636—3—11HIR—365—2x

His Maternal Sister

East Koy Sandralee (VG '63)
11010—513—Jr2DHIR—253—2x (still on test)
1st 2-Year-Old, Senior and Grand Champion, NYABC, 1963. 1st 2-Year-Old, Reserve Grand Champion, Best Udder in class, New York State Fair, 1963. 2nd 2-Year-Old at 1963 National — over 50 in the class. K. C. Sly said it was one of the best 2-Year-Old classes ever.

Sire: **Fairlawn Muriel's Valor**

Dam: **Larch Hollow Gail** (VG twice)

Gail is due December 9, 1963 to the service of Fairlawn Muriel's Valor. She could have a full brother to one of the best 2-Year-Olds in the breed. Gail's other daughter, East Koy Martha, is an outstanding first calf heifer in Ray Branton's herd at Stafford, New York.

Hillcrest Farm — **Ronald Wetherwax** — ¼ mile west on Durfee Road — **Wyoming, N. Y.**

SIRES IN SERVICE AT PINE KNOLL

1) Maple Leaf Belle Boy . . .

Born October 26, 1958
Full brother to Maple Leaf Linda (VG 6 times — E '62 '63). 8 records include 11451—562—Jr4HIR—357—2x, 11740—550—9DHIR—305—2x. He is by Boulder Bridge Sir Royal out of Maple Leaf Lonabelle (VG) lifetime record of 144,412 lbs. milk, 6,496 lbs. fat.

A Great Family

2) Pine Knoll Iva Boy . . .

Born February 13, 1961
A son of Belle Boy (above) out of Pine Knoll Iva, 13430—659—5DHIA—305—2x, she out of a former sire, Valleyland Lucero.

3) Maple Leaf Prince . . .

Born August 24, 1961
A son of Boulder Bridge Illustrator out of Maple Leaf A. Lola (VG 7 times), 15540—726—6DHIR—305—2x, a daughter of Maple Leaf Alert ★ GOLD STAR SIRE.

More Lonabelle + The Lenore Family

4) Maple Leaf Flasher . . .

Born March 29, 1962
Sire: **Maple Leaf Rocky,** a son of Fritzlyn Jeanette's Flash ★ GOLD STAR SIRE ★ and Maple Leaf R. Lenore (E 3 times), 11520—593—6DHIR—305—2x.
Dam: **Maple Leaf A. Lisa** (E 3 times — 92.5%), 12050—638—Jr4DHIR—305—2x, 12570—684—5DHIR—305 2x. A daughter of Maple Leaf Alert ★ GOLD STAR SIRE ★ and from the Lonabelle family.

We have breeding stock for sale at all times.

Visitors Welcome

The farm is located 1½ miles southeast of Lewiston, 1 mile south, ½ mile east on Co. No. 25.

Pine Knoll Farm — Lewiston, Minn.

Homer and Odean Goss
Owners

Phone
3717 or 3716

IN SERVICE AT MESABA

Sons Of EXCELLENT Cows

Senior Herd Sire

HOMINY HILL COLONEL

Born April 12, 1953

★ Gold Star inheritance top and bottom ★

Sire: **Hominy Hill Coronation Prince,** 50 daus., 115 rec. av. 10144—5.1%—522 (M.E.—305—2x), 41 cl. av. 82.7%. Sire of a GOLD STAR son.

Dam: **Hominy Hill Betty,** E 4 times
*18094—*924—Jr2—365C—3x, 17593—891—Sr3—365—3x. 5 PR sons (1 GOLD STAR), 2 tested daughters include an Excellent full sister to COLONEL. 5 progeny have sold for a total of $21,800. Betty is out of a GOLD ★ DAM.

Junior Herd Sire

SPRUCE SHADOWS M. THOR

Born April 3, 1962

He is being bred to COLONEL daughters.

Sire: **Mulhocaway B. Magistrate,** a show bull — undefeated wherever shown. Jr. Ch., Minn., 1957. Sr. & Gr. Ch., Minn., 1958, 1959. A son of a GOLD ★ SIRE, out of a VG daughter of a GOLD ★ SIRE.

Dam: **Boulder Bridge A. Butternut,** E 3 times
7 records include 11783—560—Sr4—365—2x, 11779—530—6HIR—305—2x. 1st Aged Cow, Minn., 1955.

STOCK FOR SALE — VISITORS WELCOME

Herd On DHIR Test And Classified

MESABA GUERNSEY FARM

Located 2½ miles north of Chisholm

Art Cappo, Owner — **Chisholm, Minnesota**

MERIT GUERNSEYS

Old Farms **Farmington, Conn.**

OUR HERD IS RICH IN THE BLOOD OF PREMIER — PREMIER IS NOW AT BADGER BREEDERS CO-OP.

LANGMORE ACTOR'S PREMIER

Born July 12, 1958

Sire: **Fairlawn Daisy's Actor**
A son of a ★ GOLD STAR SIRE ★ out of Maple Lawn's Baron Daisy (Excellent 6 times). 17792—885—7yrs—365C—3x, 15724—811—8yrs—365—3x. Res. Ch. Cow, Topsfield, 1954, New York, 1955.

Dam: **Fern-Wood Mabel**
15783—825—6HIR—365—2x
12674—680—5HIR—299—2x
A strong female family. She is sired by Fairlawn K. Premier, he by a ★ GOLD STAR SIRE ★ and out of Fairlawn Peerless Della (VG), 14730—739—8yrsC—3x.

A Senior Herd Sire . . .
DEEP LAKE O. HOLLIKING

Owned jointly with Roger H. Corbetta, Millbrook, N. Y. 10 daughters, 10 records average 11370 lbs. milk, 578 lbs. fat, M.E.—305—2x, 3 classified average 88.5%.

Sire: **Broad Hill P. Obadiah**
Sire: Pharos Frost King
Dam: Long Maple Butterfat Noralie, *14942—*824—Sr4HIR—365—2x.

Dam: **Eight Bells Holligem** (VG 4 times)
15815—906—Jr4—365C—3x
13378—751—6yrs—305—2x
She also dam of Deep Lake W. Hollara (VG 4 times), 11717—*702—Sr2—305—2x.

PLAN TO VISIT US . . . WE USUALLY HAVE A FEW TO SELL OR WE CAN HELP YOU LOCATE SOME IN THIS AREA.

A Junior Herd Sire . . .
MERIT BON PEER

Born September 3, 1960

Sire: **Nyala Ermine's Bonanza**
★ GOLD STAR SIRE ★
209 daughters, 311 records average 10870 lbs. milk, 542 lbs. fat, M.E.—305—2x, 220 classified average 83.9%.

Dam: **Leeside Majestic Peeress** (E '59)
★ GOLD STAR DAM ★
17291—903—6HIR—365—2x
16400—833—7DHIR—305—2x
Her daughters include
Merit A Peeress
15640—647—5DHIR—305—2x
16951—717—6DHIR—305—2x (pending)
Merit M. Peerette (VG)
11580—579—Jr4DHIR—305—2x
17380—828—5DHIR—2x in 273 days
Merit M. Princess (VG)
9880—565—Jr2DHIR—305—2x
10680—597—Jr4DHIR—305—2x (pending)

Dick and Polly Merritt, Owners
Arline Carlson, Herdsman
Tel. Farmington OR 7-1583

MERIT GUERNSEYS
OLD FARMS — Farmington, Conn.

HERD SIRES AT PRESTDALE

We are still breeding as many as possible to the ★ GOLD STAR SIRE ★ **NYALA ERMINE'S BONANZA,** 209 daughters, 311 records average 10870—542—M.E.—305—2x, 220 classified average 83.9%. **HIS SEMEN IS FOR SALE.**

LAKE LOUISE DENISE'S KENYON

A son of Lake Louise King's Denise (E '60)
14716—817—Jr2—365—3x
18630—*1040—Sr3—365—3x
15306—813—6HIR—365—2x
13660—717—8DHIR—305—2x
14060—713—9HIR—276—2x

She is by a ★ GOLD STAR SIRE out of a ★ GOLD STAR DAM.

PRESTDALE F ARTIC

Sire: **Fritzlyn Jeanette's Flash**
★ GOLD STAR SIRE ★

Dam: **Prestdale B. Alice** (VG '59 '61)
10901—568—Jr3HIR—356—2x
Sire: Idacrest B. Bourbon, 18 daughters, 27 records average 11248—4.9%—552—M.E.—305—2x. Dam: Prestdale Royal R. Alysium (E '57), 15634—703—5yrs—305—2x.

FLASH — BONANZA COMBINATION

PRESTDALE TROJAN'S FAME

Sire: **Langwater C. Trojan**

Dam: **Hi-Lawn Fairy** (E 3 times)
11628—630—Jr4HIR—313—2x
13346—769—5HIR—365—2x
12435—664—6HIR—361—2x
11037—559—7HIR—318—2x

A great cow — she is by Prestdale Phyl's Belmont, grandson of Marymoor Normine (E) head of the breed's only 5 generations of Excellents family.

PRESTDALE BON LANCER

More ★ GOLD STAR — BONANZA ★ Blood

Dam: **Twinkle Star Ranch Lani**
9647—448—5HIR—192—2x
13014—633—Jr2DHIA—365—2x

Next Dam: **Twinkle Star Ranch Luana**
(Excellent '58 '60). 1st Aged Cow, Res. Ch., A. R. E., 1958.
14512—670—Sr4HIR—365—2x
14286—654—6DHIR—305—2x

Any of the above bulls for sale or lease to Artificial Units with semen rights. **The November Prestdale BULL-E-TIN . . .** For Sale . . . A. V. Fame son from our great Roxanne family. His dam is an Excellent daughter of BONANZA. This is a really well-bred bull calf and he is priced right for immediate sale.

C. J. Pritzl
Robert A. Pritzl

PRESTDALE FARM
New Plymouth, Idaho

DRAW UP A MILK STOOL and LET'S TALK ABOUT...

DEBBY

DEBBY AGAIN WINS THE NATIONAL CHAMPIONSHIP

A WINNER IN 1962 . . . AGAIN IN 1963 — ALL-AMERICAN AGED COW, 1962

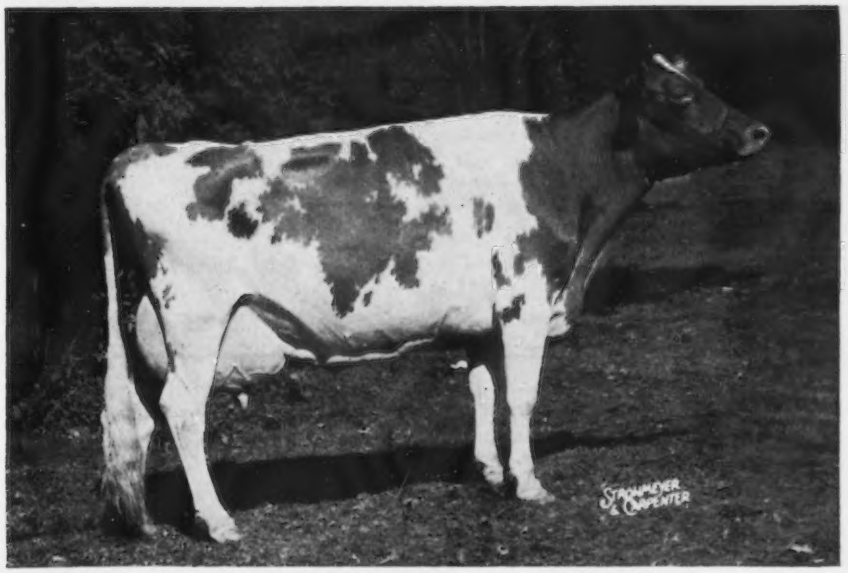

GAYOSO VIEW FAME'S DEBBY (E 4 times — 94.5%)

GRAND CHAMPION FEMALE, NATIONAL GUERNSEY SHOW, 1963

Member of the first prize Senior Get and Production Get of Henslee Farms V. Fame, National, 1963. *19413—823—Sr4HIR—365—2x, Class Leader 7th for milk.

On test, 176 days, she already has 15216 pounds of MILK on 2x.

Her Son . . . **HERMITAGE VIEW FORE DESTINY**

Born September 1, 1961

Owned jointly with Walter L. Young and Son, Grain Meadow Guernsey Farm, Greentown, Ind.

FORE DESTINY WAS FIRST SENIOR YEARLING AND JUNIOR CHAMPION, TENNESSEE STATE FAIR, 3RD SENIOR YEARLING, NATIONAL, 1963.

He is by our Senior herd sire — **HENSLEE FARMS O. FORWARD,** he a son of Henslee Farms G. Nona (E '56 '58), 15652—682—6yrs—365C—2x, Reserve All-American Produce, 1960, GOLD STAR DAM. When last summarized O. FORWARD had 14 daughters, 23 records, that averaged 11004 lbs. milk, 4.6%, 503 lbs. fat, M.E.—305—2x, 15 classified average 85.5%.

HERMITAGE VIEW FARMS, Inc.

ROUTE 1 — OLD HICKORY, TENN.

L. C. LANGFORD, owner

ROBERT BASSE, manager

THIS COULD POSSIBLY BE JEWEL SUPREME'S GREATEST SON

ERWIN FARMS MONARCH SUPREME

Born December 25, 1958

Dam: **Colbys Genevieve** (Excellent 4 times), sold in 1956 for $3,600. A first place show ring winner for 5 years. Res. Sr. & Gr. Ch., Ark., 1959, 1961. *17935—*923—Jr2HIR—365—3x. She is by Langmeadow Magar, ★ GOLD STAR SIRE ★, and out of a Very Good daughter of Flying Horse Master's Monarch, ★ GOLD STAR SIRE ★, and Langmeadow Redanna, ★ GOLD STAR DAM ★.

His Sire

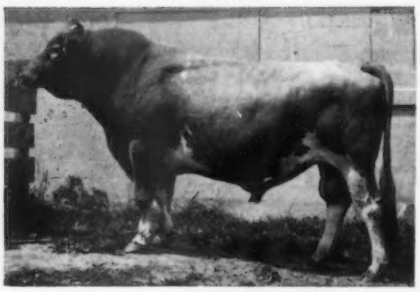

Yellow Creek Jewel Supreme
★ GOLD STAR SIRE ★
254 daus., 456 rec. av. 11150—556 (M.E.—305—2x), 149 cl. av. 82.3%.

HERE ARE REASONS WHY WE SAY MONARCH SUPREME CAN BE JEWEL SUPREME'S GREATEST SON

ROSE-OWEN M.S. MAID, aged 2 yrs., 2 mos., in 294 days has 12165 lbs. milk on 2x

	September
ROSE-OWEN M.S. LINARIA (2 yrs., 1 mo.)	41.8 M
ROSE-OWEN M.S. JILL (2 yrs., 1 mo.)	47.0 M
ROSE-OWEN M.S. SUGAR (2 yrs., 1 mo.)	44.5 M
ROSE-OWEN M.S. CHARMING (2 yrs., 3 mos.)	38.5 M

Loose Housing, Commercial Type Setup.

5 classified average 84.0%.

The ones coming along are even more impressive than those already in milk.

STOCK FOR SALE

PLAN TO VISIT OUR HERD AND SEE THE MONARCH SUPREME DAUGHTERS

Robert BASSE and Hoyte (Red) OWEN

Franklin Road — **Murfreesboro, Tenn.**

HERD SIRES THAT HAVE IMPROVED AND ARE MAKING ROYLU GUERNSEYS BETTER . . .

A Foundation Sire . . . DENNIS FARM FORE JULIUS ★ GOLD STAR SIRE

In Service At Badger Breeders, Shawano, Wisconsin

18 DAUGHTERS IN OUR HERD AVERAGE 11242 lbs. milk, 542 lbs. fat, M.E.—305—2x

OUR PRESENT HERD SIRES

NORGERT'S QUEBEC R. KAJOHN
Born February 17, 1962. 1st Jr. Yr., Illinois State Fair, 3rd Jr. Yr., National, 1963. Sire: **Norgert's Quebec Scotsman, ★ GOLD STAR SIRE ★.** A son of a **GOLD STAR SIRE** out of an Excellent, **GOLD STAR DAM** with 8 tested daughters including a **GOLD STAR DAM.** Dam: **Norgert's Royal Kajilla** (VG), 17571—892—5HIR—365—2x, 15470—800—6DHIR—305—2x, 15640—797—7DHIR—305—2x. A daughter of Foremost Quantity's Royal, **GOLD STAR SIRE** and sire of 5 **GOLD STAR sons.**

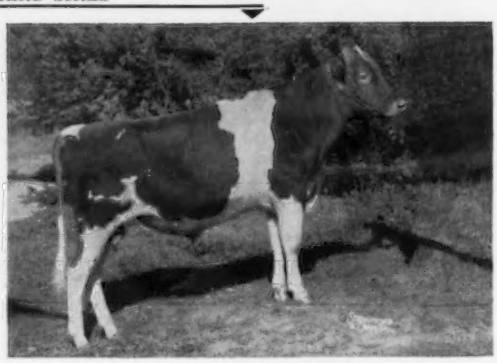

ROYLU FAME'S MAJESTY
Born July 12, 1962. 2nd Bull Calf, National, 1963. Sire: **Henslee Farms V. Fame,** sire of the 1962 and the 1963 Senior and Grand Champion, National. Sire of Best Uddered Champion, National, 1962 1963. Sire of First Sr. Get, 1st Production Get, National, 1962, 1963. Dam: **Roylu Le Mollie** (VG), 9266—498—Jr2DHIR—305—2x.

FLASH ! ! . . . **A Julius daughter has just finished with 14462 lbs. milk, 806 lbs. fat, Sr4DHIR—305—2x (pending).**

OUR GUERNSEYS PRODUCE . . . 1962 OFFICIAL DHIR AVERAGE ON 37 RECORDS, 10816 POUNDS MILK, 524 POUNDS FAT, M.E.—305—2x.

"Our Love" — — "Our Life" — — "Our Living"

Roy Breeze and Sons (Dale and Dave) — **Visitors Welcome**
Phone: Paw Paw 8101 — **ROYLU FARMS, LEE, ILLINOIS**

1918 — **Edisto Farms** — 1963

"The Green Meadow Herd of the South"

WE TEST — WE SHOW — WE CLASSIFY

5 Of Our Herd Sires

HOMINY HILL CORONATION HUNTER

Born April 3, 1957

A combination of the GOLD STAR **Betty** and **Harp** Families.

Sire: **Hominy Hill Champion,** GOLD STAR SIRE, a son of Hominy Hill Betty (E 4 times), 18094—924—Jr2—365C—3x, she out of Blakeford Betty, GOLD STAR DAM.

His Dam

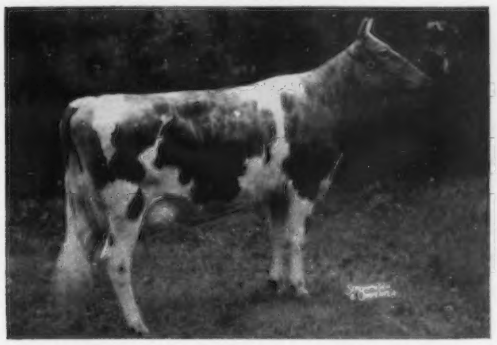

Hominy Hill Prince's Hope (VG twice)

14712—746—Jr2—365C—3x, 15185—816—Sr3—365—3x, 15384—782—5yrs—365—3x. A Hominy Hill Coronation Prince daughter of Hominy Hill Harp, GOLD STAR DAM.

Prince's Hope is a full sister to Hominy Hill Prince's Harp (VG), *16739—1017—Jr2—365C—3x, Tarbell Trophy Winner, 1956.

10 daughters, 10 records average 9666—458—M.E.—305—2x, **records made in 8 different herds.**

LAKE LOUISE QUEENIE'S BLAZE

Born June 16, 1958

Sire: **Lake Louise Rose Hollistar**
GOLD STAR SIRE
A Pine Manor Rose King son of Rockingham Refresh (VG), 14131—781—Jr3—365—3x.

His Dam

Lake Louise Coronation Queenie (E twice)

15306—882—Jr2—365C—3x, 15875—898—Sr3—365—3x, 13000—704—6HIR—301—2x, 13730—735—7DHIR—305—2x, 15327—855—9HIR—305—2x.

3 tested daughters include Lake Louise Queen May, 11172—603—5DHIR—305—2x, Lake Louise Dancer's Queen, 10280—528—Jr3-DHIR—305—2x.

Coronation Queenie is by Lake Louise Coronation King * **GOLD STAR SIRE** *.

A **Transfer** Son —

EDISTO FARMS TRANSFER'S BARON

Born November 24, 1958

Sire: **Blakeford Transfer**
GOLD STAR SIRE
478 daughters, 769 records average 9152—4.9%—444—M.E.—305—2x, 258 classified average 83.5%.

His Dam

Nyala Prince's Baroness
Very Good 5 times
13129—701—Jr2—365C—3x
14050—705—Sr4—365—2x
11260—593—8HIR—305—2x

A daughter of the Gold Star Sire, Nyala Peerless Prince (the Ermine family), maternal brother to Bonanza (Gold Star Sire).

A **Flash** Son —

EDISTO FARMS FLASH'S STAR

Born January 2, 1961

Sire: **Fritzlyn Jeanette's Flash**
GOLD STAR SIRE
267 daughters, 384 records average 11122—4.9%—550—M.E. 305—2x, 236 classified average 84.5%.

His Dam

Tanglewood King's Little Star
Excellent 4 times (93.5—'61 '62)

4 records include:
13548—748—5HIR—305—2x
16310—742—7DHIR—305—2x

13 times either a Res. or Gr. Ch. at approved shows. Now in service at NOBA, Tiffin, Ohio.

A Young Herd Sire — From A 4 Generations Of Excellents Family

WOODACRES ROYAL ROSE MASTER . . . Born August 16, 1960

Sire: **Roetta Rose Master's Bud.** Dam: **Roetta Cherry's Bea** (E 3 times) 12998—631—5HIR—305—2x, 12236—648—6HIR—305—2x, 12518—656—7HIR—305—2x. Next Dam: Roetta Cherry, **GOLD STAR DAM** (E 3 times), 14204—707—7HIR—305—2x. 3rd Dam: Roetta Rose (E 3 times), 14685—834—14HIR—365—2x, 15030—793—16HIR—365—2x.

A postal card will bring you prices and pedigrees on available stock.

EDISTO FARMS — Denmark, South Carolina

Office Phone SY 3-3729

J. B. GUESS, Jr. — J. B. GUESS, III — T. CONNOR GUESS, Owners

JULIUS E. BELL — DUNCAN SMOAK, Herdsmen

T. B. and Bang's Accredited

Rosewood Farms

ROSELLE, ILLINOIS

W. H. Odlum, Owner
Phone: 529-2983

Registered Guernsey Cattle
Marvin R. Fansher, Manager
Don Graver, Herdsman

The Progeny Of Our ★ Gold Star Sire ★ Rosewood Royal Aristocrat Are In Demand . . .

Top Bull . . . 4th high selling bull at public auction

Top Bred Heifer . . . 4th high cow

Lake Central Guernsey Classic Sale 1963

The Bull . . . ROSEWOOD BEA CECIL . . . Born July 1, 1962

We were especially pleased to have this son of Aristocrat from the great "C" family go to Charles B. Bolton, Franchester Farms, West Salem, Ohio. The "C" family is playing a great part in the Franchester herd and program and Rosewood Bea Cecil will further enrich the Franchester herd with the blood of this family. Through his great GOLD STAR SIRE, **Rosewood Royal Aristocrat, 84 daughters, 168 records average 11503—570—M.E.—305—2x, 94 classified average 84.9%.** Bea Cecil brings in the blood of **Foremost Quantity's Royal ★ GOLD STAR SIRE AND SIRE OF 5 GOLD STAR SONS ★,** and Yellow Creek King's Bea, 14075—*812—5yrs—305C—2x, **the breed's only ★ GOLD STAR DAM with 3 GOLD STAR SONS ★. Bea Cecil topped the sale at $3,500 and as of that date was the 4th high selling bull at public auction for the year.**

SIRE OF OUR 3 CONSIGNMENTS

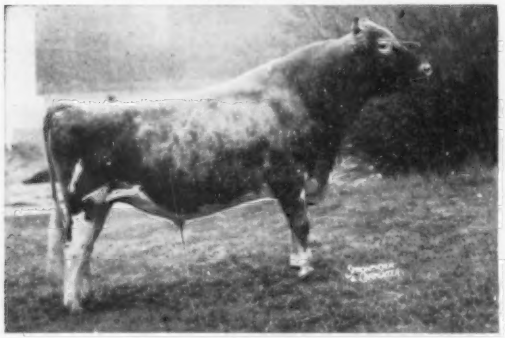

ROSEWOOD ROYAL ARISTOCRAT
★ GOLD STAR SIRE ★
In 1963 we classified 24 Aristocrat daughters—all above the line—3 E — 17 VG — 4 D, average score 86.3%.

AN ARISTOCRAT DAUGHTER

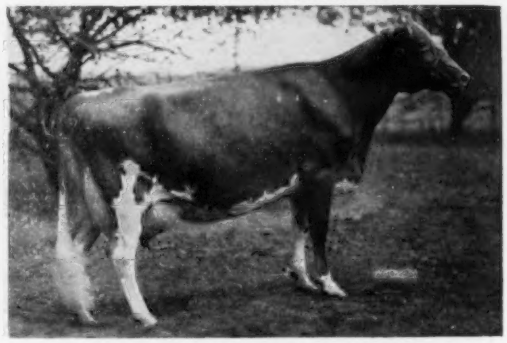

ROSEWOOD PRINCESS ELLA (Excellent 4 times)
*16015—726—3-10HIR—305—2x
Each year the Aristocrat daughters keep getting better and better — **they like to work — they are pleasing to the eye.**

TOP BRED HEIFER — $1,350

ROSEWOOD BEA PRIMROSE

Born September 7, 1961. Due November 19 to Norgert's Royal Nance, he sire of the first prize 3-Year-Old National Futurity Winner, 1st prize 3-Year-Old, National, in a class of 35, Res. Sr. & Gr. Ch., National, and 3 Nance daughters made up the first prize Best 3 Females, National.

She is by Rosewood Royal Aristocrat. Her maternal granddam by Foremost Quantity's Royal with 3 National Class Leading records for milk.

Selected by Normandy Farm, New Augusta, Indiana.

FOURTH HIGH FEMALE — $1,600

ROSEWOOD BEA JOY

12580—555—Jr2DHIR—305—2x
Due April 17, 1964 to Nance.

She is also by Rosewood Royal Aristocrat out of Rosewood D. Joy (VG 3 times), 13075—651—Sr3HIR—305—2x, *16194—*794—Sr4HIR—305—2x. D. Joy is by a son of Boulder Bridge Scotsman, GOLD STAR SIRE and Boulder Bridge Quebec (E '50 '51) GOLD STAR DAM.

Selected by Harry Schierholz, Oak Hollow Farm, Genoa City, Wisconsin.

ADD ARISTOCRAT BLOOD TO YOUR HERD

Visitors Always Welcome

FOUR EXCELLENT BROOD COWS THAT ARE PLAYING A VERY IMPORTANT PART IN OUR BREEDING PROGRAM

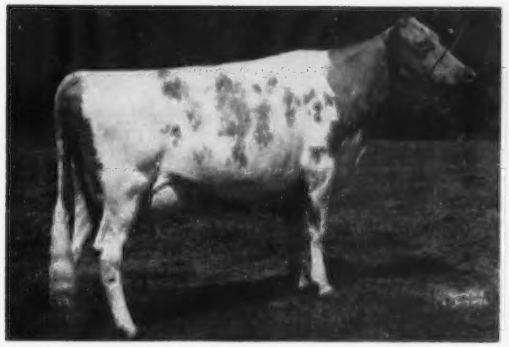

DINSMORE JURY LINNIE

13415—610—5yrs—364C—3x

Gr. Ch. and Best Udder at both Jacksonville and Tampa, Florida Fairs. Four sons in service that seem to be siring the right kind.

CHAR-LANE E. NANCY

4 records over 18,000 and Class Leaders. Dam of Norgert's Royal Nance whose daughters here should carry on the high standard of the Foremost May Royalty and other close kin's daughters.

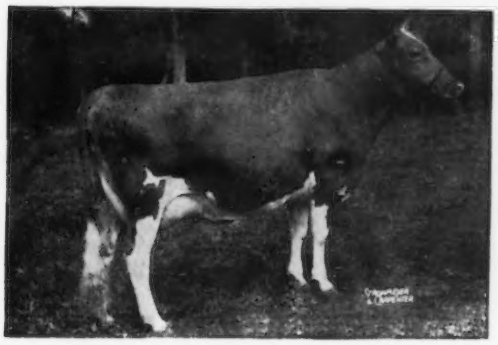

DINSMORE NOBLE MAYFLOWER

14586—644—5yrs—365—3x

Out of Dinsmore Royal May (E) that sold for $10,000. Mayflower's son, Dinsmore Mayroyal Peer, by Foremost May Royalty, is one of our tops.

(Photo taken at 13 years)

GLENGERAN LEADER'S CECILIA

Gold Star Dam

8 rec. av. 13228—596. 2 Excellent, 3 Very Good daughters. Her son, Franchester Cecilia's Bonanza, is siring some extremely nice daughters at Dinsmore.

Federal Accredited 57790 — J. B. Lanoux, Herdsman — Fla. Bang's Accredited 403

Dinsmore Farms

10 miles north of Jacksonville Near U. S. 1

Dinsmore, Florida

V. C. JOHNSON — EARL A. JOHNSON — CHARLES F. JOHNSON

IF YOU ARE PLANNING A SALE OR IF YOU HAVE STOCK FOR SALE AT PRIVATE TREATY LET US HELP YOU GET THE TOP DOLLAR FOR YOUR ANIMALS

During 1963 . . We Managed The 2 Top Sales For The Year.
We Sold The Top Bull . . . The Top Cow . . . The Top Bred Heifer

The 2 High Auction Sales For 1963

GREEN MEADOW . . . 43 Head . . . $66,325 . . . Average $1,542.44
McDONALD SALE . . . 35 Head . . . $53,975 . . . Average $1,542.14

THE TOP BULL

McDONALD FARMS MISTER ZELL
Purchased by ABS, Inc., Chicago, Ill., for $10,000. Bred by McDonald Farms and consigned by Stanley Murphy, Wandering Brook, Tully, N. Y.
★ GOLD STAR SIRE ★
13 daus., 17 recs. av. 11313—578—M.E.—305—2x, 16 cl. av. 84.4%.
Sire: **McDonald Farms Premier ★ GOLD STAR SIRE ★** The S. Marguerite, Lady Augusta, Harriet, Melba and Faithful families.
Dam: **McDonald Farms Henrietta** 18056—830—5yrs—365—3x **A daughter of Foremost Prediction**

THE TOP COW

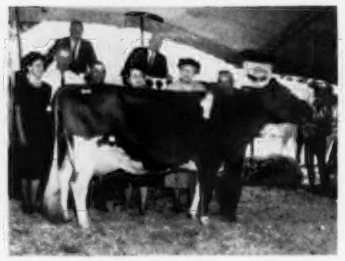

SPAR HILL CECILIA, (E twice)
All-American 4-Year-Old, 1962. 11130—489—Jr2DHIR—305—2x, 14540—618—Jr3DHIR—305—2x, 16530—760—Jr4DHIR—305—2x, 1st 4-Year-Old, 1st Best Udder, Res. Sr. & Gr. Ch., National, 1962, Res. Champion Best Udder, 1962, 1st Aged, Sr. & Gr. Ch., Pa. G.S., 1963.
She is by a **★ GOLD STAR SIRE ★** and from the great "C" family. **Purchased by Raemelton Farm, Mansfield, Ohio for $9,000. Her son by Jolly Vern is 2nd high bull sold at Public Auction in 1963. This bull, Spar Hill Jolly Noble, born April 26, 1963 was purchased for $6,500 by Kleinpeter Farms Dairy, Inc., Baton Rouge, La.**

THE TOP BRED HEIFER

WYNO HERO HELEN
Born July 7, 1961. Due Nov. 5, 1963 to Henslee Farms V. Fame.
Purchased by Anson B. Smith, Ansmil Farm, Columbus, Ohio, for $7,900.
Sire: **Wyno Saint's Hero** ($21,500). Top selling bull at public auction in 1962. His first 7 daughters average 16444—810—M.E.—305—2x. 4 are Class Leaders, including two National Records. 7 classified average 85.9%. 1 E — 4 VG — 2D. Dam: **Fairlawn Actor's Helena (E 4 times), ★ GOLD STAR DAM ★.** All-American Aged Cow, 1956. *23198—1053—8HIR—365—2x. 3 tested daughters, 2 E — 1 VG. Helena was sold as a bred heifer in 1951 for $7,100. She has gone on to make breed history.

THE GUERNSEY SALE (39TH RENEWAL), May 8, 1964 HANOVER HILL FARM, YORKTOWN HEIGHTS, N. Y. Dave F. Younger is in charge of the Selection Committee.

THE 16TH McDONALD SALE, McDONALD FARMS, CORTLAND, N. Y., May 9, 1964. We have already selected two of the most outstanding young sires ever to be offered in the McDonald Farms Sale.

SON SELLING

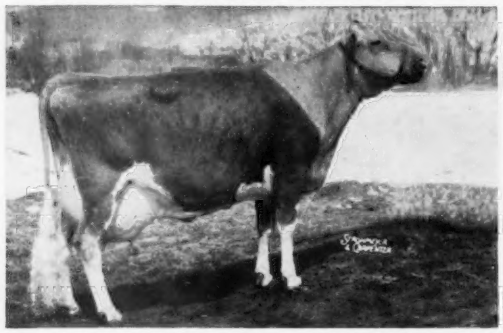

McDONALD FARMS MISS TINGLE, GOLD STAR DAM — VG 3 times. 15108—720—Jr2—365C—3x, *16044—763—Jr3HIR—365—2x, *15462—709—Sr4HIR—305—2x, 17225—795—6HIR—365—2x, 13850—640—7DHIR—305—2x, 15180—727—8DHIR—305—2x. **"MISS TINGLE"** is one of the youngest cows to qualify for GOLD STAR Dam. She is out of Franchester Bright Laughter, she out of "Free Laughter." This is a sire family. **"MISS TINGLE'S** son, **McDONALD FARMS VERN GOLDEN LAD,** born May 18, 1963, sired by McDonald Farms Jolly Vern is the first bull selected for the 16th McDonald Farms Sale.

SON SELLING

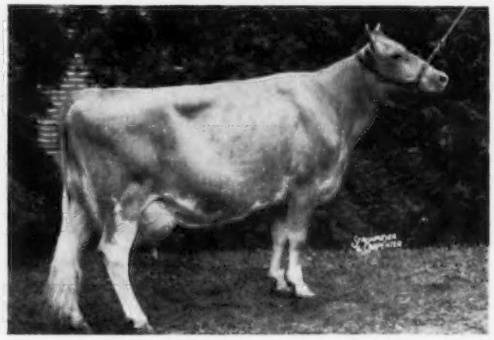

McDONALD FARMS JOLLY THELLA (at 10 years), **E '56 '58 '59 '61 '61 (93.0).** 11472—615—Jr2—365—3x, 10043—546—Sr3HIR—365—2x, 8849—459—Sr4HIR—305—2x, 8839—467—5HIR—305—2x, 11670—628—7DHIR—305—2x, 9220—575—8DHIR—295—2x. 1959 HM A-A Aged. 2nd Aged Cow, N. Y., 1963. Mem. 2nd Produce, N. Y. & N.G.S., 1963. **"THELLA"** is a daughter of Neptune out of "Ideal Nova", E, and is dam of **McDONALD FARMS MISTER GRANDEUR,** a "Premier" son born April 11, 1963. **"Thella"** is full sister to two top sires, "Jolly Brilliant" at McDonald Farms, and "Jolly Venture" at Brookberry.

If you wish to consign to either or both of these two sales being held in conjunction with the Annual Meeting in New York, let us know immediately as selections are under way

THE MERRYMAN COMPANY, SPARKS, MARYLAND

John B. Merryman, Phone PR 1-4625
(Area Code 301)

George W. (Dutch) Snyder
St. Johns, Pa.
Phone: 788-3029 (Area Code 717)